THIRD EDITION.

PRICE ONE PENNY.

The Sydney Morning Herald.

No. 24,086. { Registered at the General Post Office, Sydney, for transmission by post as a newspaper.

SYDNEY, SATURDAY, MARCH 20, 1915.

28 PAGES. PRICE, 1d.

SUMMARY.

A telegram received at Basle from Kiel states that the German Dreadnoughts are being overhauled and re-manned.

The warships will undergo sea trials, and gun trials will continue for a week.

It is freely stated that the German Emperor intends to seek a fair fight in the North Sea.

Evidence is accumulating that the Karlsruhe was sunk by an explosion on December 11 off the Windward Islands.

The members of the crew were taken to Germany on board the Hamburg-America liner Lionegro.

The sinking of the Karlsruhe was kept secret so that British cruisers might continue chasing her.

Details of the sinking of the Dresden show that she was sighted about 12 miles off Juan Fernandez.

The warships immediately went in hot pursuit. The Glasgow got in several shots before the Dresden replied.

Meanwhile the Kent swung in to intercept the Dresden's attempt to reach territorial waters.

The Glasgow steamer Glenartney was torpedoed by a German submarine in the English Channel, and sank in half an hour.

The captain of the steamer Thordis, which rammed a German submarine, is to receive the Distinguished Service Cross.

A British cruiser is reported to have recaptured the interned liner Macedonia, which escaped from Las Palmas.

A Taube aeroplane dropped 11 bombs on Ypres. Eight persons were killed and 20 were wounded.

A Zeppelin dropped bombs on Calais. One fell on some railway carriages, and seven employees were killed.

Berlin officially states that French airmen dropped bombs at Schlettstadt (Alsace) on a school, killing two girls and wounding 10.

It is added that, as a reply, Calais has been bombarded with the heaviest bombs.

"Eye Witness" states that the Germans showed signs of great exhaustion at Neuve Chapelle.

The attackers frequently held up their hands when the British fired. The infantry never gave them a moment's rest.

Whole companies surrendered. The dead lay thick along the whole front.

A German officer states that three princes, including Prince Leopold of Hohenzollern, are believed to have been killed.

The 6th Gordon Highlanders lost their colonel and 12 officers killed and wounded at Neuve Chapelle.

The Grenadier Guards lost their colonel and 16 officers. Only 300 men out of 1100 were unhurt.

The Belgians are making progress. They bombarded a convoy near Dixmude.

A Paris communique states:—"We have had marked gains north-east of Mesnil and Bestman's Weilerkopf."

The enemy's losses were very heavy, the trenches being full of dead.

A Red Cross Commissioner in Servia states that the hospitals are overcrowded, and there is a great lack of doctors and nurses.

The Legislative Council of India has passed a bill providing special measures to check sedition and secure public safety.

There is a lull in the Allies' operations at Ypres. The Turks are repairing the forts and batteries.

The turning of the first sod of the Condobolin-Broken Hill railway was performed by Mr. Griffith yesterday.

The Premier has received suggestions for the opening of a children's fund for Belgian children, and a fund for Montenegro.

Yesterday was observed as Belgian Day at Ashfield. A sum of £150 was collected for the fund.

The Chief Secretary stated yesterday that in minute allowing the sale of refreshments on Sunday abrogates an old law of Charles II.

Mr. Black says that a law which is obsolete should be broken till repealed.

Next week 120,000 carcases of mutton and 20,000 quarters of beef will be shipped by the State authorities for the Imperial army.

The State trawling steamers are expected to reach Sydney shortly. They will be put into service at once.

The new venture aims at supplying fresh fish first to Government institutions, and then to the public.

The majority of the men who were enlisted at Victoria Barracks yesterday were from the country.

One of the men who was returned from Egypt for misconduct offered himself for re-enlistment, but was rejected.

The third contingent of the Expeditionary Force has arrived in Egypt, and is now in camp.

The call for 100 medical men for the front is being responded to in a satisfactory manner.

The movement for establishing a club for officers in Sydney is being well supported.

Malaria has been proclaimed a notifiable disease.

Four men were committed for trial on a charge of stealing military stores from the drill-hall and Victoria Barracks.

The afternoon shift strike at the Northern collieries is still unsettled.

The proprietors threaten that unless the men return to work under the agreement they will throw the mines idle.

The Corrimal colliery is still idle on account of the dispute about the cavil.

The Newcastle coal trade is improving. The exports during the week were 11,000 tons better than the previous week.

The Commercial Travellers' Association of Victoria entertained the visiting Japanese Commission of Commerce yesterday.

Several speakers testified to the good feeling that existed between the commercial travellers of Japan and Australia.

The steam lighter Hornet, 55 tons, foundered off the Heads yesterday. One man was drowned, two others being rescued.

Mr. Board hopes to have the whole of the staff of the Education Department in the new building in August.

A new sight of exceptional beauty has been opened up at Blackheath.

It is viewed from Shipley, and embraces an extensive vista of the Kanimbla, Megalong and Jamieson valleys.

The Victorian Marine Board will hold an inquiry into the loss of the Commonwealth cruiser Endeavour.

Mr. J. J. Calvert, I.S.O., late Clerk of Parliaments, died at Manly yesterday, in his 85th year.

The Federal Attorney-General has authorised 13 prosecutions under the Trading with the Enemy Act.

The Operative Bakers' Union condemns the proposed nationalising of the baking industry.

It is considered that the scheme will result in a large number of men being thrown out of work.

The long spell of dry weather is causing uneasiness amongst the farmers on the South Coast.

The milk yield is rapidly diminishing, owing to the dryness of the grass.

A man named John Bradwell, while working on the railway line at Maitland, was struck by an engine and killed.

In a match against Geelong College the Melbourne Grammar School scored 942 runs for the loss of eight wickets.

J. C. Sharp made 498 not out, and Herring Mr. Sharp's score is a world's Great Public School record.

The real estate market showed signs of improvement during the week. The indoor sales were well attended.

A fair volume of business was transacted in investment stocks on the Sydney Stock Exchange yesterday.

In the Mining market business was without animation, and values were easier.

Forecast.—Fine and warm to hot generally, with equally northerly winds; some showers later, with a cool southerly change in western parts.

FARMER'S, SYDNEY.

THE HOUSE OF DISTINCTION.

JUST OPENED,

CLOSE-FITTING BLACK VELVET HATS

IN SMART MILITARY EFFECTS.

These Hats are modelled in England, and are representative of the most favoured modes. The prices are extremely low for hats so smartly modelled.

LADIES' RUSSIAN FORAGE CAP, made of Black Velvet, perfect fitting head, cap very neatly finished with dull silk braid and imitation slide band and three buttons at side, a most becoming mode. PRICE, 12/6.

LADIES' VERY SMART, CLOSE-FITTING BLACK VELVET TOQUES, shape militaire, bound and trimmed with dull silk braid, and dainty rosette in front. PRICE, 12/6.

EXTRAORDINARY VALUE.

LADIES' BLACK VELVET HATS, in the newest military effects, so becoming and so comfortable to wear. We are very fortunate in being able to offer such an extremely fine assortment of these Toques. Our home buyers have been very successful in this purchase, for although these hats are priced keenly the style and finish are distinctively Farmer's. Three shapes to choose from, worth 15/6. PRICE, ONLY 8/11 each.

LADIES' SMART WHITE FELTS,

EXCELLENT VALUES.

PERFECT SHAPES.

AND AN ENDLESS VARIETY TO CHOOSE FROM.

LADIES' WHITE FELT SPECIAL CRICKETING SHAPE. PRICE, 5/11.

SMART GUINEA MILLINERY.

Always a splendid variety at Farmer's; and many of these Hats are copies of expensive models. A distinctive note in every creation at ONE GUINEA.

THIRD FLOOR, PITT-STREET.

SPECIAL AUTUMN SHOWING

OF

DISTINGUISHED FUR COATS,

IN THE FUR DEPARTMENT—FIRST FLOOR.

We can guarantee every one of these garments, not only as regards the perfection of the skins, but also as regards cut and style. Whole skins, straight from the hands of the dresser, are used in the manufacture of these garments, so that extra durability is thus assured. The styles are as varied as they are attractive, the prices could not be more favourable.

SERVICEABLE WALKING OR DRIVING COAT, in natural New Zealand Rabbit, specially selected skins, lined Mole-brocaded Silk.

PRICE, 10 GUINEAS.

SMART FUR COAT, in French Coney Seal, smart up-to-date shape, copied from latest French Model, lined with Mauve, Grey, or Tan Silk.

PRICE, 10 GNS.

SERVICEABLE FUR COAT IN NATURAL NEW ZEALAND RABBIT, lined with Apricot Cashmere-de-soie. New Zealand Rabbit is Brownish Mole in colour, and being thick and long-haired makes a fine, and is much more closely furred than ordinary Australian Rabbit.

PRICE, 12 GNS.

HANDSOME FUR COAT, in French Coney Seal, lined with Fancy Blue or Shot Silk, with one or two buttons, as desired, easy-fitting Coat, with loose Magyar sleeves, roll collar, and turn-back cuffs.

PRICE, 14 GNS.

BEAUTIFUL COAT, in refined French Coney, copied from Paris model, loose sleeves, rounded fronts, new lay-on collar of skunk opossum, and lined with fine Silk.

PRICE, 14 GNS.

NATURAL MUSQUASH FUR COAT, made from superb Brown skins, beautifully matched, lined with Brown Satin. Natural Musquash is a Golden Brown Fur, and the skins used in this coat are all fully matured and cleverly blended.

PRICE, 30 GNS.

HOW TO HELP THE POOR OF BELGIUM AND BRITAIN.

The movement inaugurated by Farmer's Provident Society to help clothe the Belgian and British poor is one which should have the earnest support of every Australian citizen.

Many have helped nobly in this matter, but the need is still an urgent one. Both new and second-hand clothing is acceptable, and now that the European Spring is approaching, a lighter class of clothing would prove most useful. Parcels should be addressed to Farmer and Company, Limited, Bulk Stores, 303 Kent-street, Sydney; and, if clearly endorsed "Clothing for Belgian and British Poor," the Railway Commissioners will allow packages to be sent Freight Free.

FARMER'S, SYDNEY.

PITT, MARKET, AND GEORGE STREETS.

WONDERFUL MARKINGS

AND VARIETY OF COLOURS.

The attractive Anemone is deserving of a place in every garden. We cannot too highly recommend it. The matchless and endless shades of colour make these plants remarkably beautiful. Splendid for massing.

ANEMONES, IN VARIETY.

DUTCH SINGLE ..... All colours, 1 doz., 5/ 100
DUTCH DOUBLE ..... " 1 doz., 5/ 100
DUTCH SEMI-DOUBLE, Showy ..... 1 doz., 5/ 100
DUTCH SCARLET DOUBLE ..... 1 doz., 7/6 100
SINGLE BLUE ..... 1 doz., 5/ 100
DOUBLE BLUE ..... 1/6 doz., 7/6 100
WHITE, Single ..... 1 doz., 5/ 100
CHRYSANTHEMUM FLOWERED ..... 2 doz., 10/ 100
ST. BRIGID ..... 2 doz., 10/ 100
FULGENS (Scarlet Windflower) ..... 2/6 doz.
FULGENS DOUBLE ..... 2/6 doz.

Fifty Bulbs at 100 Rates.

ANDERSON'S SPECIAL ANEMONE OFFER.

To draw special attention to the Anemone, we have made up a fine collection of six distinct colours, including the best Double and Single varieties, each collection containing 72 Bulbs.

Complete for 6/6 (post paid).

ANDERSON'S

FOR SEEDS AND BULBS,

399 GEORGE-STREET, SYDNEY.

STOCKS, STURDY PLANTS, READY NOW, OF— BEAUTY OF NICE, a fine flesh pink.
CRIMSON KING, large spikes of blooms.
PRIDE OF KELLAR, purple, a great favourite.
QUEEN OF THE MARKET, rosy purple, fine blooms.
QUEEN OF WHITES, a splendid white variety.
ALL 1/ PER DOZEN, OR 1/3 PER DOZEN POST PAID; PER 100, 7/; PER 100, POST PAID.
WRITE OR CALL FOR NEW BULB LIST, FREE.

P. L. C. SHEPHERD AND SON, LTD.,
202 Pitt-street, Sydney.

W. JNO. BAKER

VETERINARY INSTRUMENTS

have a reputation for high quality and length of service.
My 25 years' experience has taught me what the Australian Farmer has to contend with, I choose my stock accordingly.
TRIPLE CRUSH EMASCULATOR.—A well-made, first-class nickel-plated instrument. Its simplicity and thorough effectiveness commend it to both novice and expert. PRICE, 45/-
HORSE MOUTH GAGS.—Nickel-plated, strongly finished, with Bridle complete, 25/-
HORSE MOUTH RASPS, with Fixed Blade, 5/, 5/6; with Removable Blade, 8/6. Extra Blades, 1/ each.
MOLAR CUTTERS AND EXTRACTORS, Nickel-plated, extra strong and very powerful. 30-inch, 45/-
DRENCHING BITS, from 7/6; Improved Pattern, with curve in bar that prevents drench from being wasted, 9/6. In best Nickel Plate, 16/6; or with Mild to Tunnel and lap, 18/6.
SPEYING KNIVES and Speying Instruments in a variety of patterns.
RED TANG DAGGING SHEARS, made from tough, hollow-ground Sheffield Steel, 21/ per Half Dozen. Sample Pair, 4/-. I have a full range of Shears for all requirements.
See my exhibit at the Royal Agricultural Show, Industrial Pavilion.
Finely illustrated Country Catalogue post free.

W. JNO. BAKER,
"The House of Steel,"
7 HUNTER-STREET, SYDNEY.

RIFLE CLUB RESERVE UNIFORMS.

Secretaries and Executive Committees of Rifle Clubs should take particular notice of the fact that we have on hand a large stock of heavyweight Khaki Drill of Excellent Quality, and that we are prepared to make thousands of uniforms at the following very reasonable rates, which are a considerable reduction on our ordinary prices.

Much dissatisfaction has been caused in several of the Rifle Clubs by the inferior cut and quality of many of the uniforms that have been supplied under contract, so we feel that the Riflemen who wish to look really smart and feel at home in their uniforms will welcome this opportunity of doing so.

MADE TO MEASURE,

FULL UNIFORM, Regulation Tunic and Trousers, good fit guaranteed, 37/6.
TUNIC ONLY, 25/-. Trousers only, 12/6.

READY TO WEAR,

To fit all sizes, and can be tried on in the shop before purchase.
Full Uniform, Regulation Tunic and Trousers, 29/6.
Tunic only, 18/6. Trousers, 11/6.

HATS.—Best Fur Felt, Regulation Pattern, including chin strap and club band, sweatproof leather lining. Complete, 9/. Officers' Caps, Whalebone Spring, and Serviceable Band, 10/6.

BOOTS.—Splendid service boot, strong hand-sewn soles, plain front, whole cut back. Seamless bellows tongue and wax-end sewn uppers. The best boot for walking or riding. Price, 16/6.
Higher quality, calf lined, double tongue, etc., 27/6.
PUTTEES.—Full length, best material, 6/6 per pair.

SEND FOR OUR FULL MILITARY BOOKLET, POST FREE.

GOWING BROS.,
Pioneer Distributors of Australian Goods,
484 to 490 GEORGE-STREET,
3 to 17 ROYAL ARCADE,
SYDNEY.

SHIPPING.

P. AND O.

ROYAL MAIL STEAMERS,
FOR MARSEILLES, PLYMOUTH, AND LONDON.
FIRST AND SECOND SALOON ONLY.

Steamer.	Tons.	Commander.	Leave Sydney, Noon.	Leave Melb., 3 p.m.	Leave Adel., 6 p.m.
aMALWA	11,000	Thompson	Mar. 30	Apl. 6	Apl. 8
aMOREA	11,000	Andrews.	Apl. 16	Apl. 20	Apl. 22
aMALOJA	12,500	Bradshaw	Apl. 27	May 4	May 6
MOOLTAN	16,000	Haddock	May 15	May 18	May 20

a Calling at Hobart.
Electric Fans and Reading Lamps in all Cabins.
First and Second Saloons, Free of Charge.
SPECIAL RETURN TICKETS TO CEYLON.
Through Fares quoted to New York, via Suez.
Overseas Return Tickets are now interchangeable with the Orient Company.
For Fares and all further particulars apply to
A. GORDON WESCHE,
Superintendent in Australia, 62 Pitt-street.
Tel., City 1009.

THE ABERDEEN LINE.

DURBAN, CAPETOWN, PLYMOUTH, and LONDON.
MULTIADES ..... 8,000 tons W. J. Burge... 11 a.m. Mch. 30
MARATHON ..... 8,000 tons P. J. Collins Abt. May 15

SALOON FARES. THIRD-CLASS.
LONDON, from £45. £16 to £20.
Capetown and Durban, from £13/13/ to £17/17/.
Special Round Tickets for Return by Orient Line, £130 (1st-class both ways), £82 (2nd-class Orient).
ROUND-THE-WORLD TICKETS, from £122/10/.
SALOON CABINS on Upper and Bridge Decks.
THIRD-CLASS ACCOMMODATION of the Highest Standard. Pamphlets, Timetables, etc., on application.
DALGETY and CO., LTD., Agents in Australia.

WHITE STAR LINE.

LONDON and LIVERPOOL, via SOUTH AFRICA.

ONLY ONE CLASS OF ACCOMMODATION.
S.S. AFRIC, 12,950 Tons.
will Sail from Sydney about 1st Mar.
Fitted with Wireless Telegraphy and Submarine Signalling Gear.
Surgeon and Stewardess carried.
FARES: To London, £30 to £70; Durban and Capetown, £15/15/ to £24/3/; New York, Quebec, Montreal, from £36/5/.
For full particulars apply to
DALGETY and CO., Ltd., Agents.

HOMEWARD PASSENGERS, VIA AMERICA.

Berths for the Atlantic Voyage can be Reserved on the Magnificent Steamers of the White Star Line by application to
DALGETY and CO., LTD.

SHAW, SAVILL, AND ALBION CO., LIMITED.

London, from New Zealand.
Calling at Monte Video and Rio Janeiro.
Fitted with Wireless Telegraphy.
REGULAR SAILINGS of High-class Mail Steamers, carrying 1st, 2nd, and 3rd Class Passengers.
TAINUI, 10,000 tons, sails from N.Z. MARCH.
THROUGH FARES FROM AUSTRALIA QUOTED.
All information on application to
DALGETY and COMPANY, Sydney.

THOS. COOK AND SON,

Passengers booked for all lines. Tours arranged to New Zealand, Tasmania, Victoria, and to all parts of the world. Write or call for information.
THOS. COOK and SON,
Challis House.

TASMANIAN SUMMER TOURS.

Round Tickets, Sydney, Hobart, Launceston, Melbourne, Sydney, £7/8/6.

Full particulars at Cook's. Complete Guide to Tasmania, with accommodation list, 2d, posted 5½d.

In HOBART all local trips arranged at Government Tourist Bureau.

THE BLUE FUNNEL LINE,

TO DURBAN, CAPETOWN, AND LONDON.
Carrying First Saloon Passengers Only.
*NESTOR ..... 14,000 tons R. D. Owen April 2 Noon
ASCANIUS ..... 10,000 tons J. Millench June 7 Noon
AENEAS ..... 10,000 tons J. Millench June 7 Noon
*Calls at Hobart. Wireless, Laundry, Nursery, etc.
FARES: LONDON, from £45 Single, and £81 Return.
AFRICA, Single from £20. Return from £35. Single Cabins: London £55, Africa £35.
ROUND TICKETS, for Return, via SUEZ CANAL and JAVA, from £97 to £120.

FOR BRISBANE,
S.S. NESTOR sails Noon,
Saturday, March 20, from No. 9, Pyrmont.
GILCHRIST, WATT, and SANDERSON, LTD.,
Agents, 7 Bent-street.

P. AND O. BRANCH SERVICE.

TO DURBAN, CAPETOWN, AND LONDON.
ONE CLASS ONLY.

BENALLA	11,000 W. Simonds	March 27
BELTANA	11,000 W. C. Lingham	April 24
GEELONG	8,000 Bothwell	April 30

Twin-screw Steamers, Fitted with Wireless.
FARES to AFRICA, 13 to 17 Guineas; to LONDON, £16 to £20 for Return 2nd, P. and O. Mail Steamer, £40/19/.
GILCHRIST, WATT, AND SANDERSON, LTD.,
Agents, 7 Bent-street.

THE EASTERN AND AUSTRALIAN

STEAMSHIP COMPANY, LTD.
BRITISH MAIL STEAMSHIP LINE

to

PHILIPPINES, CHINA, AND JAPAN.

calling at Queensland Ports, Darwin, and Timor.

NEXT SAILINGS FROM SYDNEY:—

†EASTERN	4000 tons	20th May.
*ALDENHAM	6000 tons	7th April
ST. ELMO	5000 tons	21st April
EMPIRE	5000 tons	29th May.

All Steamers Fitted with Wireless.
† Omits Darwin and Shanghai.
* Calls Shanghai, but omits Darwin and Timor.

Passengers intending to visit Japan during the present Spring Season should travel by the E. and A. Line.

The Steamers have been specially designed for the service, and offer unequalled comfort. Cuisine and attendance unsurpassed. Laundry on board. European Surgeon and Stewardess.

The E. and A. Route includes many interesting ports of call not touched by other lines.

For Illustrated Booklets and Fares apply to
GIBBS, BRIGHT, and CO.,
Managing Agents, 87 Pitt-street, Sydney.
Or at Adelaide, Melbourne, Newcastle, and Brisbane.

TWO WEEKS IN SAN FRANCISCO.

THE PANAMA-PACIFIC EXPOSITION is now open. Every nation is represented at the Exposition emphasising its International Character. It is the most colossal of Expositions the world has ever seen, and its interest to the man in the house and to the traveller is something that may not be duplicated for many years. The Niagara Falls, this great Exposition, with its wonders to prepare, cannot be adequately described, but we have literature on its wonders which will be sent to you on application.

SEVEN WEEKS IN ALL.

Approximately from Sydney to San Francisco and back occupies 7 weeks—5 at sea, 2 on shore. In these 2 weeks you can see the Exposition, the Yosemite Valley, the Grand Canyon, Rocky Mtns., etc. No other line has so fast a time-table; but our return tickets are interchangeable with the other trans-Pacific Companies. Our route is via Honolulu going; Honolulu and Samoa returning.

LONDON IN 20 DAYS.

The great war has made little difference on our time to London. In conjunction with the Trans-Atlantic "fliers," we are landing Australian passengers in London in less than one month.

SAILINGS FROM SYDNEY:
VENTURA, April 10; SONOMA, MAY 8.
Thence
June 5, July 3, July 31.

STEAMERS,
10,000 Tons, Twin-screw, Classed 100 A1 at British Lloyd's. Contain many cabins en suite, with baths.
All particulars from
OCEANIC STEAMSHIP COMPANY,
Tel., 2282 City. 44 PITT-STREET.
V. A. SPROUT, Managing Agent.

AUSTRALIAN ORIENTAL LINE.

TO MANILA, CHINA, AND JAPAN.

S.S. TAIYUAN ..... 22nd MARCH.
S.S. CHANGSHA ..... 18th MAY.
S.S. TAIYUAN ..... 15th JUNE.

SAILING FROM DALGETY'S WHARF, MILLER'S POINT.

Via Queensland Ports and	1st.	2nd.
Thursday Island	£34 0 0	£11 0 0
Darwin	18 0 0	12 0 0
Zamboanga	22 10 0	17 0 0
Manila	28 10 0	18 15 0
Hongkong	30 0 0	19 10 0

G. S. YUILL and CO. LTD.,
6 Bridge-street.

ROYAL PACKET NAV. COMPANY
(KONINKLYKE PAKETVAART MAATSCHAPPY).
FAST MAIL SERVICE TO
JAVA AND SINGAPORE,
VIA QUEENSLAND PORTS, PORT MORESBY, DARWIN, and MACASSAR.

New Steamers.	Tons.	C'm'der.	Sydney	Brisbane.
TASMAN	2500	Goedhuis.	April 15	April 17
ROUTMAN	5500	Kroef.....	May 17	May 19

LARGEST and FASTEST STEAMERS on this Route.
Wireless Telegraphy, Electric Laundry, Luxurious Apartments, First and Second Class Amidships.
Return Tickets interchangeable with Burns, Philp Line.
Apply for Illustrated Booklets and particulars to
M. P. CORDIA,
Manager for Australia, 56 Pitt-street.
*Phones: 953 and 7407 City.

THE ILLAWARRA AND SOUTH

COAST STEAM NAVIGATION COMPANY, LTD.
(Weather Permitting.)
WOLLONGONG, KIAMA.—TUESDAY, 5 p.m.
PORT KEMBLA, BERRY.—TUESDAY, 5 p.m.
NOWRA, GREENWELL POINT.—TUESDAY, 5 p.m.
JERVIS BAY, NAVAL COLLEGE.—TUESDAY.
HUSKISSON.—EARLY.
ULLADULLA.—TUESDAY.
BATEMAN'S BAY, NELLIGEN.—THURSDAY.
MORUYA.—WEDNESDAY.
NAROOMA, WAGONGA.—EARLY.
BERMAGUI, TATHRA, MERIMBULA, EDEN.—S.S. MERIMBULA, MONDAY, 4 p.m.
Cargo will not be received after 4 p.m.
To ensure shipment cargo should be down two hours before sailing.
D. J. SIM, General Manager.
Wharves and Offices: 57-61 Day-street, foot of Market-street. Telephones: City 2075 and 2074.

SHIPPING.

ORIENT LINE

OF ROYAL MAIL STEAMERS.
For Plymouth and London, via Naples and Gibraltar, calling at Fremantle (W.A.), and Colombo. Transhipping at all Indian Ports and Egyptian Ports.

R.M.S.	Reg. Tons.	Commander.	Leave Sydney, Noon.	Leave Melb., 3 p.m.	Leave Adel., 1 p.m.
ORONTES	9,023	Symons.	Apr. 7	Apr. 14	Apr. 16
OMRAH	9,120	Seymour	May 8	May 12	May 14
OSTERLEY	12,129	Jenkins	June 5	June 9	June 11
ORSOVA	12,036	Cond.	July 3	July 7	July 9

*Calling at Hobart. No visitors allowed on board on sailing day.
First and Second Saloon Fares upon application.
First and Second Class Overseas Tickets are available for return (all the way only) by P. and O. Coy.

FOR THIRD-CLASS PASSENGERS.

Special Accommodation in New 12,000-ton Steamers.
SPACIOUS PROMENADE DECKS, SMOKEROOMS.
LADIES' MUSIC ROOMS.
Many Two-berth and Four-berth Cabins, situated on UPPER AND MAIN DECKS.
Well-ventilated DINING SALOON on MAIN DECK.
Single, £17, £19, £23; RETURN, £32, £36, £39.

EASTER EXCURSION TO BRISBANE.

Steamer.	Leaves Sydney, 4 p.m.	Arrives Brisbane	Leaves Brisbane	Arrives Sydney.
ORONTES	April 7	April 9	April 6	April 8

† Sails from Orient Wharf, Circular Quay.
Write for Illustrated Circular, giving full particulars.
DAVID REID,
12 Martin-place. General Manager in Australia.

CANADIAN-AUSTRALASIAN ROYAL MAIL LINE,
TO VANCOUVER.

THE LARGEST, NEWEST, AND FINEST STEAMERS TRADING BETWEEN AUSTRALIA AND THE AMERICAN CONTINENT.
ACCELERATED SERVICE,
calling at
AUCKLAND, N.Z.,
SUVA, FIJI,
and HONOLULU.
THE "ALL RED" ROUTE TO ENGLAND.
In Connection with the Canadian-Pacific Railway.
Across the Famous Canadian Rockies, Prairies, Great Lakes, Niagara, etc.
Through Bookings to Canadian, United States, and European Ports.

Steamers.	Reg. Tons.	Disp. Tons.	Leave Sydney, Noon.	Leave Auckland.
*MAKURA	8,100	13,000	April 15	April 20
*NIAGARA	13,000	20,000	May 13	May 18
†MAKURA	8,100	12,000	June 10	June 15

* Triple-screw Steamer, fitted with cabins de luxe en suite, bedstead rooms, nursery, laundry, electric lift.
† Twin-screw Steamer.
Steamers fitted with Wireless Telegraphy.

PANAMA EXPOSITION,
AT SAN FRANCISCO.

OPEN FEBRUARY 20th to DECEMBER 4.
First Saloon Tickets available return from San Francisco by Union Mail Line, via Papeete, Rarotonga, Wellington; or from San Francisco via Honolulu to Western Line, C.A. Line, or through by Oceanic Co. Second Saloon Tickets available for return from San Francisco by Union Co.'s Mail Line.
For Illustrated Booklets and all information apply UNION S.S. CO. OF N.Z., LTD., Managing Agents, 250 George-street.

UNION LINE.

NEW ZEALAND.

FROM MARGARET-STREET WHARF.
(Luggage only, not Cargo, Received on Sailing Day.)

For AUCKLAND	WAIHENO,	WEDNESDAY, March 31, noon.
For WELLINGTON and LYTTELTON (transhipping to all N.Z. ports).	*R.S. MOKOIA,	THURSDAY, April 1, 4 p.m.
	T.S.S. MANUKA,	FRIDAY, April 9th, noon.
	Bills of Lading not signed after 3 p.m., Sailing Day.	
For WELLINGTON.	*R.M.S. MARAMA,	March 27th, noon.

Does not take Cargo for Wellington.

TASMANIA.

To HOBART.—*MOKOIA, 26th. 4 p.m.; *MANUKA, 30th, 10 a.m.
From HOBART.—*MOKOIA, 27th; *MANUKA, 3rd.
For LAUNCESTON, via Eden.—WAKATIPU, MONDAY, March 29th, noon.
For BURNIE and DEVONPORT (Cargo only).—KARAPO, March 30th, p.m. Druitt-street.
From MELBOURNE to LAUNCESTON.—
*T.S.S. LOONGANA, EVERY MONDAY, WEDNESDAY, and FRIDAY, 8 p.m.
BURNIE, DEVONPORT.—S.S. ODNAH, Every Tuesday and Friday, 1 p.m.
STRAHAN.—S.S. WAINUI, TUESDAY, March 23.
HOBART and DUNEDIN, LYTTELTON, WELLINGTON.—*R.S. PALOONA, WEDNESDAY, APRIL 7, Noon.

SOUTH SEA ISLANDS

For LAUTOKA, SUVA, LEVUKA, and SAMOA, returning to Sydney, via Suva and Noumea.
*T.S.S. TOFUA, TUESDAY, March 30, noon.
*T.S.S. MOANA, TUESDAY, April 6, noon.
Passengers must be provided with Passports.
For SUVA, NUKUALOFA, HAAPAI, VAVAU, and APIA, from Auckland:—
*T.S.S. ATUA, MONDAY, April 5.
(*T.S.S. Makura, from Sydney, March 31, omitting.)
Does not take Cargo for Fiji or Apia.
For RAROTONGA and PAPEETE (Tahiti)—
*T.S.S. MAKURA, March 27, noon.
(from No. 5 Wharf, Darling Harbour).
*Fitted with Wireless.

No visitors allowed on board. No mails are to be posted aboard steamers.
Particulars as to other ports of call, time-tables, and leaflets can be obtained at the Agents' Offices.
UNION S.S. CO. OF N.Z., LTD., 250 GEORGE-ST.

TRAVEL UNDER THE BRITISH FLAG

to the

PANAMA PACIFIC EXPOSITION

by the

UNION COMPANY'S ROYAL MAIL LINE TO SAN FRANCISCO,

via

WELLINGTON (N.Z.),
RAROTONGA, AND
PAPEETE (TAHITI).

STEAMERS STAY 24 HOURS AT WELLINGTON, N.Z.; ALSO 24 HOURS AT PAPEETE, "THE PEARL OF THE PACIFIC."

Steamers.	Leave Sydney, noon.	Leave Wellington.
*MARAMA	March 27	April 1
MAITAI	April 24	April 29

* The finest and largest steamer trading between Sydney and San Francisco.

PANAMA EXPOSITION OPEN
FROM FEBRUARY 20 to DECEMBER 4.

FIRST AND SECOND SALOON RETURN TICKETS AVAILABLE FROM VANCOUVER, VIA HONOLULU, SUVA, AND AUCKLAND.

First-class Tickets also available to return by Matson Line to San Francisco thence Canadian-Australasian Line, or by Oceanic Co. direct.

THE MOST INTERESTING ROUTE TO THE UNITED STATES, GIVING A GLIMPSE OF NATIVE LIFE IN THE SOUTH SEA ISLANDS.
All Steamers Fitted with Wireless.
For full particulars and pamphlets apply to UNION S.S. CO. OF N.Z., LTD., 250 GEORGE-ST.

THE NEW ZEALAND SHIPPING COMPANY'S

EASTERN CANADIAN STEAM SERVICE

to

AUSTRALIA AND NEW ZEALAND.

Under Contract with the Canadian Government the following Steamers will Sail for Adelaide, Melbourne, Sydney, Auckland, Wellington, Lyttelton, Dunedin:—
TONGARIRO, to Sail from St. John, MARCH 25.
STEAMER to Sail from Halifax, APRIL 28.
For Rates of Freights and other information apply to the New Zealand Shipping Co., Ltd., 213 Board of Trade-building, Montreal, or to the Company's branches and agencies throughout New Zealand and Australia.

NEW ZEALAND LOAN AND MERCANTILE AGENCY COMPANY, LIMITED,
Bridge-street, Sydney.

THE NEW ZEALAND SHIPPING COMPANY'S ROYAL MAIL STEAMERS.

NEW ZEALAND TO LONDON.
Particulars as to dates of departures and Ports of call can be obtained from the undersigned.

SUPERIOR ACCOMMODATION FOR ALL CLASSES OF PASSENGERS.

Steamer.	Tons.	Commander.	
ROTORUA	12,500	A. Batchlle	APR.
TURAKINA	10,960	V. C. White-Parsons	MAY
TONGARIRO	10,192	De La Cour Cornwall	JUNE

Fitted with Wireless Telegraphy.

NEW ZEALAND LOAN AND MERCANTILE AGENCY COMPANY, LIMITED,
Agents, Sydney.

GIBBS, BRIGHT, and CO., Agents, Newcastle.

LEVER'S PACIFIC PLANTATIONS, LIMITED.

S.S. KULAMBANGRA,
for
SOLOMON AND SHORTLAND ISLANDS,
SAILS ON
TUESDAY, the 30th MARCH, at NOON.

CARGO received at Old China Navigation Company's Wharf, Circular Quay, from MONDAY, the 22nd inst., till FRIDAY, the 26th inst.

ALL CARGO must be booked and FREIGHTS PREPAID.

For full particulars apply to
LEVER'S PACIFIC PLANTATIONS, LTD.,
A.M.P.-Chambers,
39 Pitt-street.
City.
'Phone, City 4072 and 7063.

INTERSTATE STEAMSHIP COMPANY.

REGULAR WEEKLY SERVICE BETWEEN SYDNEY AND NEWCASTLE TO PORT PIRIE.
NEXT SAILING.
S.S. SOUTHBOROUGH, TUESDAY, 23rd MARCH, 1915.

GENERAL CARGO CARRIED AT LOWEST RATES.

For Freights, etc., apply to
INTERSTATE STEAMSHIP COMPANY.
Bank of N. Q.-chambers,
251 George-street, Sydney.

SHIPPING.

BURNS, PHILP, TEN NEW TOURS.

Intending participants in any of the ten New "B.-P." Tours should note that THE FIRST TOUR begins next month.
Watch daily advts., as each separate tour will be notified each day.
Apply promptly, all particulars, etc., free.

BURNS, PHILP, and COMPANY, LTD.

No. 5 TOUR.
To PAPUA and RABAUL,
BEGINS 29th APRIL, per S.S. MORINDA.
Fare, which includes
ALL EXPENSES, EXCEPT PERSONAL EXPENSES, £20.
£25 (extension to Rabaul.)
Duration of Tour will be ABOUT FIVE WEEKS.
Apply early.

N.Y.K. AUSTRALIAN-JAPAN SERVICE.

SPRING SEASON FESTIVITIES, 1915, IN JAPAN.

The Famous
NIPPON YUSEN KAISHA,
JAPAN—AUSTRALIA—JAPAN
Service.
Book PROMPTLY and avoid Disappointment.
HITACHI MARU sails MARCH 24.
Arrives APRIL 20.
(A few births still available).
N.Y.K. SAILINGS—

Steamer.	Leaves Sydney Noon.	Brisbane.	Thursday Island.	Due Hongkong.	Due Yokohama.
Hitachi Maru	Mar. 24	Mar. 27	Apl. 2	Apl. 14	Apl. 20
Tango Maru	Apl. 22	Apl. 26	May 2	May 14	May 20
Nikko Maru	May 24	May 28	June 1	June 13	June 19
Hitachi Maru	June 23	June 26	July 2	July 14	July 20

ALL STEAMERS FITTED WITH WIRELESS.
Tours of JAPAN of from 9 to 90 Days ARRANGED.

BURNS, PHILP, and CO., LTD.,
Australasian Agents. SYDNEY.

A.U.S.N. COMPANY, LIMITED,
THE POPULAR PASSENGER LINE.

From Lime-street Wharves,
Near Erskine-street Tram Terminus.

FOR MELBOURNE, Transhipping to Geelong and Launceston.	WYREEMA, 6000 tons (Wireless),	NEXT TUESDAY, 3 p.m., March 23.	
	KANOWNA, 7000 tons (Wireless),	MONDAY, 10 p.m., March 29.	
	WYANDRA, 4500 Tons (Wireless),	TUESDAY, 3 p.m., April

SHIPPING.

(Continued from Page 1.)

ANCHORS, Chains, Wire and Manila Ropes, Blocks, etc., Ships' Gear of every description, new and second-hand, for Sale, cheap. Lightering, Towages done. W. WAUGH, 19 Weston-st, Balmain E. W 1002.

AUX. Motor Launch wanted, for outside fishing. Full particulars J. Carmichael, Herald Office.

BOSCH MAGNETOS.—We have a few new ZUI in stock at reasonable prices.
HALL BROS., Ltd., 211 George-street North.

CAILLE PERFECTION MARINE MOTORS, fitted with Waterproof Ignition System, 2 to 30 h.p. Standard and Heavy Duty Types; Portable Rowboat Motors; also Kerosene Stationary Engines. Call and inspect, or write to BENSON BROS., Ltd., 51-53 Druitt-street,
Sole Agents for Australia.

CABIN LAUNCH (30ft), piano cushions, all gear, seat 32, 12-h.p., 4-cyl. engine, Bosch Mag., Schebler Carb., 8 knots, £125. 11 St. Andrew-st, Bal.

CARVEL-BUILT 18ft Cedar BOAT, new, sails and gear, splendid condition, £35. Apply Mr. CAMERON, Cremorne Boatsheds, Cremorne.

CEDAR Sailing Boat, 18ft, carvel, 2 sails, all gear. J.S.R., Herald Branch.

CABIN Launch, 20-6 x 7, 7-h.p. Engine, elec. light, etc., trial by appoint. 57 Glascow-st, Balmain.

CRUISER Launch for Sale, 30 x 9, 2-cyl., h.d. eng., elec. lites, splen. sea boat, ideally conf., 824, Herald.

COLLEY, Mosman Bay.—superior Motor Launches for Hire, expert drivers; phone, 'Phone, 858 Mos.

EXCHANGE 1st-class Motor Car for 30ft Motor Boat, Union Eng. Co., Haymarket P.O.

FOR PRIVATE SALE,
LIGHT DRAUGHT STEAMERS, SAILERS, TUGS, MOTOR BOATS, BARGES, and
AUXILIARY OIL VESSELS.
SEVERAL ABOVE VERY CHEAP,
A. J. ELLERKER,
63 PITT-STREET.
TEL., CITY 10125.

FOR SALE, CEDAR LAUNCH, half cabin, 22ft 6in x 6ft beam, 10-12-h.p., 3 cylinder, Wisp and Popple engines, dual ignition, K.W. magneto and battery, guaranteed perfect order, newly painted and cover, suitable harbour or river, any trial, all accessories. Price £280. FERNBANK, Sutherland-crescent, Darling Point.

FOR SALE, New Launch, 16ft Clinker, Atax engine, 3-cabin, with 2 full-sized bunks, half cushions, dividing bulkhead, with curtains, lavatory, galley, fresh water pump, and sink, lockers and drawers, very roomy cockpit, covered in, steam installed, complete, new last October, price £230. LYONS, The Spit.

FOR Sale, one 16 and one 14 foot Cedar BOAT, both in first-class order, will sell cheap to prompt buyer; want room. Apply
T. L. CAMERON, Cremorne Club,
near Old Cremorne Wharf, Cremorne.

FOR SALE, 35 and 30 ft. LAUNCHES, perfect order, reliable engines, any trial; also 8ft and 14ft Dinghies, Kauri and Cedar, new. Particulars, MR. JOHNSON, Rowbuilder, Balmain. 'Phone, W.1282.

FOR SALE, Auxiliary Launch, 26 x 10ft 9in, copper bottom, everything good, £55 the lot, going to war. Apply
War, P.O., Elizabeth-st, Surry Hills.

FOR SALE, SMALL SEA-GOING TUGBOAT, 75ft x 17ft, just overhauled, suit steamship co. as Tender, etc.
C. H. RELPH, Crane-place, Pitt-street.

FAIRBANKS MORSE MARINE OIL ENGINES.
Sole Agent, C. H. RELPH,
170-6 George-street N.

FOR Sale, Yacht Hull, 45ft x 9ft 6in, cheap, yacht skipped and fitted out. BEDFORD BROS., Neutral Bay Yacht Yards. 'Phone, 1074 N.S.

FOR SALE, 6ft MARINE OIL ENGINE, all fittings, new. Sacrifice. Apply after 6 p.m. on Saturday, 19 Thornleigh-street, Drummoyne.

FOR Sale, 27ft by 8ft 6in Counter Stern Motor Launch, full cabin, or will Exchange for Motor Car. Mollesmon's Boat Shed, Mosman.

FOR Sale, 17ft Motor Launch, 4-cyl. engine. Mulgannon's Boat Shed, 'Phone, 973 Mosman.

FOR SALE, 6-h.p. Marine Engine, in perfect order, cheap. Brent Motor Works, Weston-rd, Rozelle.

FOR Sale, American Pat. Boat, 16ft by 6ft 6in. Mulgannon's Boat Shed, Mosman. T., 973 Mos.

FOR Sale, 30ft Cruiser Doreen, 8 suits sails and spars, stormsail, tent, 2 c'boards, E.G.S., Herald.

FINE LAUNCH, thorough order, carvel built, spares, etc., cheap. Tel., 231 Homebush.

FOR SALE, 16ft Motor Launch, 2-h.p. Ferro engine, nearly new, trial, Ryan, Pearl Bay.

FOR SALE, 14ft Sailing Skiff, 6ft beam, built 12 months, bargain, Ryan, Pearl Bay.

FINE 18-footer Sunny South, cheap, cash or time payment. J. Allen, 20 Duke-st, Woollcomooloo.

FOR SALE, 22 Aux. Centerboard Boat, 24 St. George's crescent, Drummoyne.

FOR SALE, new Skiff, 16ft, built of kauri, £12. Seen at 5 St. John-st, Newtown.

FOR SALE, 4-Cabin Cruiser, 28 x 6, all cedar, 11 Ferro, Neptune Boathed; or 1166 Ashfield.

FOR SALE, 16ft SKIFF, cedar, new. Wrixton's Boatshed, foot Willoughby-st, North Sydney.

FOR SALE, Launch Hull, coppered, 22ft, Suit of Sails. Price £18. 17 Livingstone-rd, Pet'sham.

LAUNCH ENGINE, French make, 2-cyl., opposed, 10-15 h.p., Bosch D.U. 2 Magneto, Schebler carburettor, dual ignition, with Baldridge reverse gear, trembler coils, rivetted petrol tank, exhaust pipe and muffler, and 16in x 22in Michigan propeller. This engine is at present installed in launch Comet, and will run equally as well on pure kerosene as benzine. £45 the lot. Owner installing more power. S. STANDEN, Llewellyn-st, Rhodes. Tel., 714 Redfern.

LAUNCH, 30ft x 7ft 6in, seats 8, speed 30-35 miles, Owner will accept reasonable offer, or make an exchange to value.
C. H. RELPH, 170-6 George-street N.

LAUNCH OUTFIT, o-h.p., can be seen running, must sell, a bargain. 3 Commonwealth-st, Hyde Park.

LAUNCH, 31 x 8, 8-h.p. engine, license 27, 1st April, no further use. A. Andrews, Woy Woy. T., 15

MOTOR LAUNCHES BUILT TO ORDER, complete in every detail, fitted with engines of any power, excellent designs, guaranteed speed, and absolute satisfaction. Guaranteed Five Years. G. CHAPMAN, Engineer, Charp-street, Enfield.

MOTOR BOAT, 20 x 6, seat 10, 2-cyl., 8-10 h.p. engine, mechanical inlet valves, adjustable tappets, K.W., high tension ignition, speed 8 miles, any trial, £70. S. STANDEN, Rhodes. Tel., 714 Redfern.

MOTOR BOAT, 30ft x 7ft, 4½-h.p., Quick Sale will accept £35.
C. H. RELPH, Crane-place, Pitt-street.

MOTOR LAUNCHES, REX, REGINA, REGAL, 99, 24, 34 pass., 10/-, 7/6, 5/ per day, piano, elec. lights. Tel., 138 Mosman. ROSMAN'S BOATSHED.

MOTOR LAUNCHES FOR HIRE.—W. Goddard, Boat Builder, Rose Bay. Telephone, 872 Edgecliff.

MOTOR Launch for Sale, 18ft, h.p., engine, cheap. Hayes Bros., Five Dock.

MOTOR LAUNCHES Nevada and Nevada for HIRE. W. Taylor, Federal Boatshed, Lav. Bay. T., 1009 N.S.

MOTOR Boat for Sale, 25 x 6½, half cabin, British engine, 8-h.p., model, any trial. 814, Herald.

MOTOR Boat, 16ft, new, £32 10/, inspect at Bailey's Shed, Abbotsford, Saturday afternoon.

NEW Marine Oil Engine, for Sale, 8-10 h.p., heavy duty, £40. 37 Boulevard, Lewisham.

NEW Marine Oil Engine for Sale, 8-10 h.p., heavy duty, £40. 37 Boulevard, Lewisham.

NEW 16ft Carvel-built SKIFF for Sale, £14. Boyd's Boatshed, Balmain.

PRETTY LAUNCH, 25 x 6, glass cabin, engine 10 h.p., floating tanks, magneto, etc. This fast boat a gift, £160. VIPOND'S Boatsheds, Rushcutter Bay. Tel., 542 Edgecliff.

QUOTATIONS wanted for the Supply and Installation in a 40ft boat of a 16 h.p. Double-cylinder, 4-cycle Marine Motor Engine, new or slightly used. State earliest delivery and bedrock cash price to
FOUR CYCLE,
Herald.

REGAL MARINE MOTORS, Simple and Reliable, all sizes in stock. Send for prices.
C. ROSMAN, Sole Agent. N.S.W. Tel., 138 Mosman.

STRONG Sheathed Punt and Double Moorings, suitable House Boat, or Pontoon, for Sale, cheap, 33 x 12 x 4, splendid cond., 51 Spencer-road, Mosman.

SCOW Dingy, 8ft, carvel, new. After 2 o'clock, Stafford, 100 Louisa-rd, Balmain.

SIMPSON'S First-class Launches for Hire, reasonable Ring W. 1075, Write Louisa-rd, Balmain.

SALE, 18ft MOTOR BOAT, £40, or offer. Tel., 1781. Thelma Sheds, McMahon's Point.

THE WILCOX DETACHABLE ROWBOAT MOTOR, with Rudder Complete,
IS THE MOST EFFICIENT ON THE MARKET.
Battery or Magneto Ignition. Readily attached to any boat. Call and inspect
CLAPHAM and CO.,
Sole Agents, 318 George-street,
Rear Cullan and Co.'s Piano Rooms.

TWO-CYCLE Marine Petrol ENGINE, 6-h.p., wants assembling, 278 Oxford-st, Woollahra. 'Ph., 694 Wav.

VICTOR MARINE and STATIONARY OIL ENGINES, Improved, Simple, Reliable, Economical, Substantial. Prices Right. Guaranteed. Write for particulars or see us. T.I.I. is Edgecliff. Built by
THE VICTOR MOTOR CO., LTD.,
Double Bay, Sydney.

WOLVERINE ENGINES are guaranteed to give entire satisfaction, under the cheapest kerosene. See them in use before deciding on your engine. Four cycle, 3 to 200 h.p. Fuels, Benzine, Kerosene, or Producer Gas. Office, 82 Macquarie-street.

WANTED, Overboard Motor, with magneto ignition, Allow cash. Must be first-class order. Apply A. Allen, Hilcrest, Bay View-street, Lavender Bay.

WANTED, 16ft Dingy. F. L. Clarke and Co., Grain's Wharf, Darling Island.

WANTED, Reversing Propeller for small Motor; also Motor to suit, 1½ Balmain.

WANTED, Motor Boat, about 16ft, in good order, cheap. Clarissa, Northumberland-rd, Auburn.

WANTED, 12ft light Rowing DINGY, double-ended prof. Price, G. Martin, Glen, Barrenjoey, Bandwick.

WANTED, good Skiff, rowing, sailing, sound condition, cheap. Bosmoil, P.O., Mosman.

WANTED, 12 or 14ft 2nd-hand ROWING BOAT. Apply Mr. Phillips, New Zoo, Bradley's Head.

WANTED, Second-hand Ship's Lifeboat. J. Lawrance, Mosman Bay Post-office.

WANTED, second-hand Yacht's Dingy, in good order, cheap. Particulars M.S., Herald.

YACHT for Sale, small, deep keel, two suits sails extras, dingy, etc., £45.
L. LYON,
Le Repaire, Cambridge-street, Watson's Bay.

MUNICIPAL COUNCIL NOTICES.

MUNICIPALITY OF LEICHHARDT.
APPEAL COURT.

NOTICE is hereby given that a Court of Appeal for the purpose of hearing the appeals of persons aggrieved by Valuations made for purposes of rating (for the year 1915) within the Municipality, under the provisions of Section 135 of the Local Government Act of 1906, and Acts amending the same, will be held at the Council-chambers, Norton-street, Leichhardt, on WEDNESDAY, APRIL 14, 1915, commencing at the hour of 2 o'clock in the afternoon.
J. H. WALTERS,
Acting Town Clerk.
Town Hall, Leichhardt.
March 12, 1915.

MUNICIPALITY OF ST. PETERS.

NOTICE is hereby given that an APPEAL COURT for the purpose of hearing the Appeals against the Assessments of the above Municipality for the year 1915 will be held at the Courthouse, Newtown, on TUESDAY, 13th April, 1915, at 11 a.m.
D. S. MORRISON,
Town Clerk.

GOVERNMENT RAILWAYS.

ROSEHILL RACES.

TO-DAY, SATURDAY.

SPECIAL TRAINS will leave SYDNEY for ROSEHILL RACECOURSE at 11.30 a.m. for Horses; and for First and Second Class Passengers at 11.33 a.m., 12.6 p.m., 12.17 p.m., 12.40 p.m., 12.51 p.m., 12.56 p.m., 1.8 p.m., and 1.27 p.m.

ORDINARY AND SEASON TICKETS WILL NOT BE AVAILABLE BY THE SPECIAL TRAIN.

MILITARY ENCAMPMENT AT LIVERPOOL

SUNDAY, MARCH 21.

AO-MORROW (SUNDAY), in addition to the ordinary service, SPECIAL PASSENGER TRAINS will leave Sydney for Liverpool at 9.35 a.m., 12.45 p.m., 12.53, 1.10, 1.40, and 2.13 p.m., and leave Liverpool on return at 12.28 p.m., 4.55 p.m., 5.30 p.m., 6.15, 7.50, and 8.30 p.m.

RICHMOND RACES.

MONDAY, MARCH 22.

SPECIAL TRAINS will leave SYDNEY for RICHMOND at 9.45 a.m., 10.20 a.m., and 10.55 a.m., and leave Richmond on return at 5.10, 5.55, and 6.30 p.m. Racehorses will be conveyed by the 9.45 a.m. Special.

Season Tickets will not be available by the Special Trains.

EXCURSION TRAINS TO AND FROM THE COUNTRY.

Tickets at the Rate of Single Fare for the Double Journey (minimum fare 7s 6d First-class and 5s Second-class) will be issued on the undermentioned dates. Such tickets will have a coupon attached, which will require to be exchanged for a single ticket for the return journey. For distances up to 300 miles within one calendar month from date of issue, and for distances over 300 miles, within six weeks from date of issue. Excursionists will be allowed to return only by trains shown on handbills.

Excursion Trains for country stations will leave Sydney as follows:—

TO THE SOUTHERN LINE AND BRANCHES.

To stations on the Crookwell Line, WEDNESDAY, MARCH 24th.

To Main Line Stations, Douglas Park to Albury, stations Kingsvale to Cowra, The Tumut, Barellan, Tocumwal, Oaklands and Germanton Branches, stations Parkes to Narromdh, on TUESDAY, MARCH 23.

To Stations Irondale to Mudgee, Tullamore, Grenfell, and Brewarrina Branches, and stations Summervale to Bourke, on WEDNESDAY, MARCH 24.

TO THE NORTHERN LINE AND BRANCHES.

To Woy Woy and Main Line Stations north thereof, to the Toronto and Morpeth Branches, to stations Oakhampton to Taree, and to the North-western Line, including stations Culgoora to Walgett, and Mungie Dundie to Inverell, on MONDAY, MARCH 22.

To stations Camurra to Mungindi and Old Barren to Collarenebri East, inclusive, and to the Barraba Branch, on TUESDAY, MARCH 23.

Similar Tickets will also be issued from Country Stations to Sydney and intermediate stations as under:—

FROM THE SOUTHERN LINE AND BRANCHES.

From Main Line Stations Goulburn to Douglas Park, the Crookwell Branch, and stations Nimmitabel to Rock Flat, and Queanbeyan to Tirranna, on WEDNESDAY, MARCH 24.

From Main Line stations Harden to Yarra, inclusive, also the Boorowa Line, and from stations Cooma to Tuggeranong, inclusive, on THURSDAY, MARCH 25.

From Main Line stations, Wagga Wagga to Murrumburrah, inclusive, and from Germanton Branch, on FRIDAY, MARCH 26.

From Main Line stations Albury to Umanquinty, inclusive, and from Harden to Yarra, inclusive, from the Corowa, Oaklands, Hay, Tocumwal, Grenfell, Barellan, Tumut, Boorowa, and Crookwell Branches, from stations Wyalong to Baulooro, inclusive, from stations Wallamondara to Kingsvale, inclusive, and from stations Cooma to Bangalore, inclusive, on SATURDAY, MARCH 27.

From Main Line stations Goulburn to Douglas Park, inclusive, and from stations, Nimmitabel to Rock Flat, inclusive, on MONDAY, MARCH 29.

FROM THE WESTERN LINE AND BRANCHES.

From stations Bourke to Wombiana, from the Brewarrina and Warren Branches, stations Nanardine to Narromdh, Tullamore to Bridgan, from the Condamble, Forbes, and Canowindra Branches, stations Mudgee to Irondale, and Eskbank to Springwood, on WEDNESDAY, MARCH 24.

From the Cobar Branch, stations Condobolin to Carlachy, from the Grenfell Branch, stations Cowra to Stanfield, Dunedoo to Munna, and Blayney to Bowenfels, on THURSDAY, MARCH 25.

From Stations Bourke to Mazvale, from the Brewarrina, and Warren Branches, stations Nanardine to Narromdh, and Tullamore to Bridgan, from the Canowindra Branch, and stations Mudgee to Irondale, on MONDAY, MARCH 29.

From stations Wellington to Clergate, and from Cobar, Coonamble, Forbes, and Grenfell Branches, stations Nanardine to Narromdh, Condobolin to Carlachy, Cowra to Stanfield, and Dunedoo to Munna, on TUESDAY, MARCH 30.

FROM THE NORTHERN LINE AND BRANCHES.

From stations Walgett to Bugilbone on WEDNESDAY, MARCH 24.

From main line stations north of Tamworth, from the Barraba, Mungindi, and Inverell lines, and from stations Moree to Gap, and Collarenebri East to Culgoora inclusive, on THURSDAY, MARCH 25.

From stations Tamworth to Woy Woy, Taree to Oakhampton, inclusive, and from the Morpeth and Toronto Branches on FRIDAY, MARCH 26.

From stations Tamworth to Woy Woy, and from the Morpeth and Toronto Lines, and stations Walgett to Bugilbone, inclusive, on MONDAY, MARCH 29.

From stations Moree to Gap, and Collarenebri East to Culgoora, inclusive, also from the Barraba, Mungindi, and Inverell Lines, on TUESDAY, MARCH 30.

FROM THE ILLAWARRA LINE.

From stations Nowra to Corrimal, on TUESDAY, MARCH 30.

Handbills and further particulars obtainable from Stationmasters.

By order,
J. S. SPURWAY,
(15-294) Secretary.

EASTER HOLIDAYS.

INTERSTATE HOLIDAY EXCURSION FARES.

HOLIDAY EXCURSION TICKETS will be issued to the principal Victorian, South Australian, and Queensland stations from FRIDAY, MARCH 26, until MONDAY, APRIL 5 inclusive.

The Holiday Excursion Tickets will have a Coupon attached to the forward journey ticket, and the Coupon must be exchanged for a single ticket on the day of commencing the return journey within two months of the date of issue.

The tickets issued from New South Wales and Queensland stations to Victoria, and vice versa, will not be available by Express trains, between Sydney and Albury, except on payment of the difference between the Holiday Excursion and Ordinary fare. Excursion Tickets issued to and from South Australia will be available by the Express Trains.

INTERSTATE EXCURSIONS.

SYDNEY TO ADELAIDE, MOUNT GAMBIER, AND BROKEN HILL.

MONDAY, MARCH 22.

CHEAP TICKETS will be issued at Sydney (only) to Adelaide, Mount Gambier, and Broken Hill by the 10.5 p.m. Mail Train on MONDAY, MARCH 22.

FARES FROM SYDNEY TO ADELAIDE and MOUNT GAMBIER:—Single: First-class, £3/10/; Second-class, £2/10/. Return: First-class £7; Second-class, £5.

FARES FROM SYDNEY TO BROKEN HILL.—Single: First-class, £5 5/; Second-class, £3/10/. Return: First-class, £10/10/; Second-class, £7.

Return Tickets issued will have a Coupon attached, which will be required to be exchanged for a Single Ticket for the Return Journey, within one calendar month from the date of issue.

Passengers returning on such Tickets will be allowed to travel by any train except the Express Train.

SPECIAL CHEAP EXCURSION TO MELBOURNE.

TUESDAY, MARCH 30.

A SPECIAL EXCURSION TRAIN will leave SYDNEY for MELBOURNE at 3.55 p.m. on TUESDAY, MARCH 30, calling at the principal stations en route, arriving at Melbourne at 12.24 p.m. next day.

FARES.—First-class, Single £2; Return £4; Second-class, Single £1/10/, Return £3.

Return Tickets will have a Coupon attached, which will be required to be exchanged for a Single Ticket for the return journey within one calendar month from the date of issue.

Passengers returning on such Tickets will be allowed to travel by any train except the Melbourne Express Trains.

Handbills and further particulars obtainable from Stationmasters.

By order,
J. S. SPURWAY,
Secretary.

GOVERNMENT RAILWAYS.

GOVERNMENT TRAMWAYS.

ST. PATRICK'S DAY CELEBRATIONS AT AGRICULTURAL GROUND.

SATURDAY, MARCH 20.—A special service of trams will be run to the Agricultural Ground from Circular Quay and Railway Square Loop, commencing at 9.30 a.m.

TIMETABLE ALTERATIONS.
ROCKDALE—BRIGHTON-LE-SANDS LINE.
WEEK DAYS.

COMMENCING MONDAY, MARCH 22.—The 8.5 a.m. tram from Brighton-le-Sands will be altered to depart at 8.13 a.m., arriving at Rockdale 8.20 a.m. (connecting with 8.24 a.m. train ex Rockdale) on Week Days.

ALTERATION OF STOPPING PLACES,
THE SPIT LINE.

COMMENCING MONDAY, MARCH 22.—"Woodbine" will be made a conditional stopping place, and Upper Pacific-avenue stopping place will be discontinued.
By order,
J. S. SPURWAY,
(T.9) Secretary.

New South Wales Government Railways,
Office of the Chief Commissioner,
Sydney, 19th March, 1915.

TENDERS will be received at THIS OFFICE until 12 o'clock (noon) on the days specified for the undermentioned Supplies, etc.:—

WEDNESDAY, 24th MARCH, 1915.
THE SUPPLY OF ITALIAN CLOTH, SILESIAS, ETC., BRAIDS, and BUTTONS.
Particulars, Railway Stores, Wilson-street, Newtown.
THE SUPPLY OF ELECTRICALLY-OPERATED DRIVING GEAR for Louvres, White Bay Power House. Further particulars, Existing Lines Office, Public Works-building, Bridge-street, Sydney.

WEDNESDAY, 31st MARCH, 1915.
THE SUPPLY OF EARTHENWARE PIPES, under sections 1, 3, and 4, of Schedule No. 48 (Fresh Tenders). Particulars, Railway Stores, Wilson-street, Newtown.
THE LEASING OF RAILWAY REFRESHMENT ROOM AT MILSON'S POINT. Tender forms, etc., at the Railway Refreshment Rooms and Advertising Manager's Office, Exchange Corner, 63 Pitt-street, Sydney.

WEDNESDAY, 7th APRIL, 1915.
SUPPLIES AD SERVICES AS UNDER:—
Large Coal for Northern Districts and Sydney Workshops.
Large Coal for Western Districts. (Estimated quantity, 16,000 tons.)
Small Coal.
Coke, manufactured.
Coke, gas.
General Cartage.
Cartage, Mortlake to Burwood.
Cartage of Stores between Randwick and Enfield.
Carriage, Newcastle.
Coke for Newcastle Trams.
Repairing Typewriters.
Tallow for Locomotive Depots.
Billetwood for Locomotive Depots.
Sand for Locomotives,
Lighterage.
Blankets.
Locks, Penny-in-slot.
Tender Forms and further particulars, Railway Stores, Wilson-street, Newtown.
WEDNESDAY, 21st JULY, 1915.
THE SUPPLY OF ONE 250K V.A. TURBO-GENERATOR SET, for Zara-street Power House, Newcastle. Specification No. 461 (price 10s) at the Electrical Engineer's Office, 61 Hunter-street, Sydney.

All Tenders must be sent to the Chief Commissioner's Office, and not to the Branch Offices.
Tenders are to be endorsed "Tender for Cloth," or as the case may be.
The Chief Commissioner does not bind himself to accept the lowest or any tender.
By order,
J. S. SPURWAY, Secretary.

AMUSEMENTS.

WIRTH BROS., LIMITED.
GREATEST SHOW ON EARTH.
35th ANNUAL SEASON.
OPENING TO-NIGHT.
OPENING TO-NIGHT.
LOCATION, PRINCE ALFRED PARK.
NEW ARTISTS! NEW ATTRACTIONS!
NEW SENSATIONS!
EVERYTHING NEW AND NOVEL.
The Show is now FOUR TIMES bigger and better than ever. The 50 New Artists cost over £2000 in freight and passage money.
READ WHAT THE PAPERS SAY:—
"The most magnificent and sensational and novel bill ever presented in Australasia." "The biggest thing Wirths have ever done, and that is saying a lot."
LOOK AT THESE STARS.
Direct from Petrograd,
M. MUSSA MAMIEV,
The Russian Cossack, who gives a clever and intrepid display of Cossack riding. His comrades are playing an heroic part in the Fighting against Germany.
Direct from the London Hippodrome,
MAXIMO,
"The drunk on the wire," who dances the Tango, the latest ragtime dances, and cakewalks on the high slack wire.
Direct from Paris,
3—THE THREE HASSANS—3.
Two ladies and one gentleman, who actually ride bicycles and uni-cycles across the wire.
Direct from Chicago,
FOOLISH FORD,
America's Funniest Man. His unobtrusive humour is hilariously funny.
10—WEZZELEN'S MOROCCO ARABS—10.
Dazzling, Whirlwind Tumbling, Gun Spinning, and Feats of Strength and Supreme Agility.
MADAME BERZAC,
and her Wonderfully Educated Ponies and Mules,
Direct from Marseilles,
LES GENNETTS,
In Extraordinary Equestrianism.
7—THE SEVEN ROWANDS' SOCIETY CIRCUS—7.
Direct from London,
JOEY AND GEORGE,
European Clowns in Screaming Entries.
ALFREDO, THE FLYING MAN,
Absolutely the Wonder of the World.
THE FLYING CADONAS,
including Mr. Alfred Cadona, the only man in the world to run triple pirouette and triple somersaults to catch.
ALL THE OLD FAVOURITES IN NEW ACTS.
WIRTHS' FAMOUS MENAGERIE
contains specimens of the fauna of the known world, including performing lions, tigers, jaguars, cheetahs, leopards, monkeys, and a herd of elephants.
SPECIAL FEATURES.
Eleven Lion Cubs, four of which were born at Murray Bridge, South Australia, on Christmas Eve. See the South Australian Babies; also "Jumbo," the Baby Elephant.
SEE THE BIG NEW SHOW.
NEW ARTISTS. NEW ATTRACTIONS.
Admission to Combined Shows:—5/ (Reserved Chairs), 4/, 3/, and Gallery 2/. Children Half-price to all parts. Box Plan at Paling's, and Hotel Australia. Book early and avoid the crush. Doors open at 2 p.m. MATINEES: WEDNESDAYS, SATURDAYS, and ALL HOLIDAYS.

CABIRIA IS WONDERFUL. LYCEUM THEATRE, SATURDAY, APRIL 3, AT MATINEE.

IRISH MUSICAL FESTIVAL.
TOWN HALL.
Direction ..... J. and N. TAIT.
SATURDAY NEXT, at 8,
and
MONDAY, MARCH 29th.
THE EVENT OF 1915.
FIRST APPEARANCE IN SYDNEY
OF THE FAMOUS
IRISH PIPE BAND.
IRISH PIPE BAND.
IRISH PIPE BAND.
20 STAR ARTISTS. 20.
Including
Miss VERA CAREW (Soprano).
Mr. AMBROSE McMAHON (Baritone),
Mr. PAT. COLEMAN (Bass),
and
Miss ANNIE MAHER, Miss NORAH JOYCE,
Sergt. L. O'SULLIVAN, PIPER FOGARTY,
in
TWO AND FOUR HAND REELS,
JIGS, AND LONG SETS,
IN ANCIENT IRISH COSTUME.
Accompanist ..... Mrs. D. BARRY.
Programmes will include:—
PIPE BAND SELECTIONS: "Let Erin Remember the Days of Old," "Blakes of Mallow," "White Cockade," "St. Patrick's Day," "Brian Boru's March," "My Love is Not a Rambler," "Wearing of the Green," "Garry Owen," "Bonnie Dundee," "The Minstrel Boy," "Norah Creina," etc., etc., War Pipe Duets.
IRISH SONGS, ANCIENT AND MODERN.
BOX PLANS OPEN AT NICHOLSON'S.
BOX PLANS OPEN AT NICHOLSON'S.
MONDAY MORNING, at 9.30.
MONDAY MORNING, at 9.30.
POPULAR PRICES: Reserved Seats, 3/, Unreserved Seats, 2/ and 1/.
NO FEE BOOKING.
COUNTRY TOUR.
MONDAY NEXT—
THEATRE ROYAL, ALBURY.
TUESDAY NEXT—
KATOOMBA, AMUSEMENTS THEATRE.
WEDNESDAY—DUBBO.
THURSDAY—WELLINGTON. FRIDAY—BATHURST.
For particulars see Local Papers.
DIRECTION ..... J. and N. TAIT.

CABIRIA IS WONDERFUL. LYCEUM THEATRE, SATURDAY, APRIL 3, AT MATINEE.

COOINOO BELGIAN FETE.
TURRAMURRA.
SAT., MARCH 27th, 2 p.m. to 10.30 p.m.
JUVENILE CONCERT, 3.15 p.m.
GRAND CONCERT, 8.15 p.m.
Tickets at Paling's, Circular Quay Bookstall and the "Bertram Flohm Studio."
BERTRAM FLOHM, Hon. Organiser.

YORKSHIRE SOCIETY OF NEW SOUTH WALES.
A Patriotic Smoke Concert and Distribution of Prizes to the Yorkshire Rifle Club will be held at Aaron's Exchange Hotel, on Wednesday, March 24, at 8 p.m.
The President and Council cordially invite all Yorkshiremen, whether members or not.
A. E. NASH, President.
W. J. DICKINSON, Hon. Secy., Box 2005, G.P.O.

CABIRIA IS WONDERFUL. LYCEUM THEATRE, SATURDAY, APRIL 3, AT MATINEE.

AMUSEMENTS.

J. C. WILLIAMSON'S THEATRES.
Direction: J. C. WILLIAMSON, LTD.
Managing Directors: Geo. Tallis, Hugh J. Ward, Clyde Meynell.
General Manager, E. J. Tait.
HER MAJESTY'S, AT 7.30, TO-NIGHT.
HER MAJESTY'S, AT 7.30, TO-NIGHT.
HER MAJESTY'S, AT 7.30, TO-NIGHT.
NOTE.—THE CURTAIN RISES PROMPTLY AT 7.30.
MATINEES:
WEDNESDAYS AND SATURDAYS.
J. C. WILLIAMSON, LTD., present
THE STUPENDOUS PANTOMIME EXTRAVAGANZA,
CINDERELLA,
CINDERELLA,
Book by Frank Dix. Music by Victor Champion. Extra Lyrics, etc., by Reginald Franklin. Submitting the following Enlivening Personalities:—
BARRY LUPINO,
Re-appearance of England's Prince of Pantomimists.
MINNIE LOVE,
The Captivating English Principal Boy.
JACK McAULEY,
Notable Comedian from the leading London Theatres.
CELIA GHILONI,
One of the Most Popular of Artists.
RUPERT DARRELL,
Young Australian Comedian.
LESLIE GAZE,
Return of a Brilliant and Popular Artist.
BERT WATSON,
Comedian.
GERTIE LATCHFORD,
Artistic Comedienne.
TINY TOT MARJORIE and LITTLE EILEEN,
Unique Acrobatic Turn by two Juvenile Phenomena,
DOLLY CASTLES,
The Brilliant Australian Principal Girl.
ARTHUR STUART,
The Quintessence of Quaintness.
MAGGIE DICKINSON,
Australia's Bewitching Young Dancer,
GEORGE THORNE, Jun.,
English Eccentric Comedian.
DOLLY HARMER,
The Enormously Successful Character Comedienne.
CHARLES ALBERT, GEO. YOUNG,
Clever Dancer. Comedian.
THE HARMONY FOUR
in their Original Musical Comedy (at Matinees only).
A HARVEST OF GREAT FEATURES
garnered from
EVERY FIELD OF AMUSEMENT IN THE WORLD.
NINETEEN GREAT SPECTACULAR SCENES,
by
W. R. Coleman, Geo. Upward, and W. Coleman, Jun.
BALLETS AND MARCHES by MINNIE EVERETT.
Musical Director ..... VICTOR CHAMPION.
Stage manager, J. Whitfield.
The Pantomime produced by
CHARLES A. WENMAN.
PLAN at Paling's till noon; thereafter at Her Majesty's, Market-street. Day Sale at Calloe's.

CRITERION, TO-NIGHT, AT 8.
PLAYGOERS PRAISE IT.
EVERYONE TALKS ABOUT IT.
This sums up the success of
J. C. WILLIAMSON'S PRODUCTION OF
"BOUGHT AND PAID FOR."
GEORGE BROADHURST'S
ARRESTING DRAMA UPON MODERN MARRIAGE.
MURIEL STARR,
with
CHARLES A. MILLWARD,
WILLIAM MARRIGAN,
DOROTHY DAVIES.
MATINEE WEDNESDAY NEXT.
PLAN at Paling's till noon To-day; and thereafter, with Day Sale, at White Rose, Pitt-street.

THEATRE ROYAL.
TO-NIGHT AT 8.
MATINEE, WEDNESDAY.
JULIUS KNIGHT SEASON,
J. C. WILLIAMSON, LTD., present
JULIUS KNIGHT,
Supported by
IRENE BROWNE,
In the Most Popular Play ever Presented in Australia,
"A ROYAL DIVORCE."
Staged with all the Panoply of War, the Love Story of the World's Greatest and Most Compelling Figure, exercises a Fascination that is irresistible in its Human Appeal.
JULIUS KNIGHT AS NAPOLEON,
MATINEE, NEXT WEDNESDAY.
PLAN at Paling's till noon; and thereafter, with Day Sale at Hill's, Castlereagh-street.

THE BELGIAN FUND.
WALTER BENTLEY PLAYERS,
REPERTORY THEATRE, MARCH 31st,
Four Sketches, first time on any stage:—
"He Pays His Debts." "Cleopatra Reigns,"
"A Japanese Love Story." "Search Me."
An old favourite,
in which Mr. Bentley will appear,
"THE MINISTER'S DAUGHTER."
Half Net Proceeds to Belgian Fund.
Box Plan at Paling's.
Letters: Studio, 77 Castlereagh-street.

CABIRIA IS WONDERFUL. LYCEUM THEATRE, SATURDAY, APRIL 3, AT MATINEE.

ROYAL PHILHARMONIC SOCIETY OF SYDNEY.
Conductor ..... Mr. Joseph Bradley.
FIRST SUBSCRIPTION CONCERT, SEASON 1915.
SYDNEY TOWN HALL,
THURSDAY, APRIL 15th, 1915, at 8 P.M.
TWO FIRST PERFORMANCES.
THE MUSIC MAKERS" (Elgar).
"THE LAY OF THE LAST MINSTREL" (Hamish MacCunn).
Artists:
MISS PAULINE HINDLEY (Soprano).
MISS ELLA CASPERS (Contralto).
MR. P. PHILLIP WILSON (Tenor).
MR. MALCOLM McEACHERN (Baritone).
ORCHESTRA AND CHORUS OF 400 VOICES.
RESERVED SEATS 5/
New Subscribers are now invited. One Guinea entitles a Subscriber to two Reserved Seats Tickets for each of four Concerts. Plan opens at Paling's, Thursday, April 8th, 1915.
Second Concert, "GRANDE MESSE DES MORTS" (Berlioz).
HERBERT R. MARRINER, c.o. Paling and Co., Ltd., Hon. Secretary.

TOWN HALL, SYDNEY.
GRAND OPERA ORGAN RECITAL.
TO-NIGHT,
SATURDAY, MARCH 20, 1915,
AT 8 O'CLOCK.
BY THE CITY ORGANIST, MR. ERNEST TRUMAN, A.R.C.O., LEIPSIC, R.C.M.
PART 1.
Wallace's "MARITANA."
PART 2.
1. Salut d'amour ..... Elgar.
2. Hungarian rhapsodie in F ..... Liszt.
3. Ave Maria ..... Schubert.
4. Parsphrase, "Pirates of Penzance" ..... Sullivan.
GOD SAVE THE KING.
ADMISSION, GALLERIES, ONE SHILLING.
BODY OF HALL SIXPENCE.
CHILDREN IN ARMS NOT ADMITTED.
THOMAS H. NESBITT, Town Clerk.
Town Hall, Sydney,
March 17, 1915.

CABIRIA IS THE TALK OF THE TOWN. LYCEUM THEATRE, APRIL 3, AT MATINEE.

REPERTORY THEATRE,
TO-NIGHT, AT 8 O'CLOCK,
THE MAGICIANS OF SYDNEY
beg to announce to their Patrons and the General Public
A MAGICAL FEAST,
consisting of Sleight of Hand Experts, Magicians, Illusionists, assisted by the following

AMUSEMENTS.

KING'S THEATRE, MELBOURNE.
APPLICATIONS FOR LEASE.
The undersigned are prepared to receive applications for a lease of the Theatre for 5 years from the 13th day of July, 1915.
Terms and conditions of the Lease can be inspected by them, and application obtained, at the Theatre, and the form of application obtained, at the office of the undersigned.
Applications should be addressed to the undersigned, at their offices, in envelope endorsed "Application for lease of King's Theatre," and should be delivered not later than 12 o'clock noon on the 11th day of April, 1915.
The highest or any application will not necessarily be accepted.
Dated this 20th day of February, 1915.
MAUDE, DRAKE, and CANDY,
Solicitors, the Oldertext,
416 Collins-street, Melbourne.

MUNICIPALITY OF MASCOT.
TO FOOTBALL CLUBS.
Applications are invited until 29th inst., for the use of the COOPAL GROUND on the MASCOT oval for the coming season, including the Pavilion and Dressing Rooms, and Shower baths.
Applicants are required to state amount they are prepared to offer.
Particulars at Town Clerk's Office.
WM. H. GILES, Town Clerk.
Town Hall, Mascot.
March 17, 1915.

HOKKSBURY DISTRICT AGRICULTURAL ASSOCIATION'S ANNUAL SHOW, MAY 3rd, 7th, and 8th, 1915. Send for Prize Schedule.
H. S. JOHNSTON, Windsor.

PUNCH and JUDY SHOW open for Engagement. J. McDonald, 92 Regent-st, city.

HORSES, VEHICLES, LIVE STOCK.

HORTON'S GOLD MEDAL SULKIES.
BEST AND CHEAPEST ALWAYS.
AWARDED GOLD MEDAL R.A. SHOW SIX YEARS IN SUCCESSION. LAST UNDEFEATED RECORD.
WE HAVE A BEAUTIFUL COLLECTION OF HIGH-CLASS SULKIES OF EVERY DESCRIPTION on hand to select from, WITH AND WITHOUT RUBBER TYRES, SUIT PONIES OR HORSES.
ARTHUR HORTON, LTD.,
SULKY MANUFACTURERS AND EXPORTERS,
344-356 Parramatta-road, Petersham.
TEL., 521 PET.

Leichhardt, Haberfield, and Abbotsford trams stop at door.

SEND FOR CATALOGUES AND PRICES.

NEW LORRIES, DOUBLE and SINGLE WAGGONS, FINISHED READY FOR THE ROAD, ALWAYS IN STOCK.

G. H. OLDING, PARRAMATTA ROAD.
TELEPHONES, 739 and 880 Glebe.
STATION SULKIES, SUITABLE FOR ANY PONY OR HORSE.

FOR SALE, a splendid CARRYALL, by Angus, a double-seated Buggy, all under almost new, a home, good as new; Sets Harness, in one lot or separate, to suit buyer, well worth inspection.
H. LUCAS,
Rose-Stamp-street, Marrickville.

DOGART by Angus, perfect order, 3-cups, etc.; handsome Pair Cob Gelding, thick set, quiet, and any stylish, new hand-sewn English Harness, a complete and all-round turnout. A Bargain. Apply ROOD, Saltaire, Wharf-road, Gladesville.

FOR Sale, 2 R.T. Brougham Cabs, Collins, build, No. 1 and 2nd, one almost new, the other in use, good order, no reasonable offer refused. 149 Redfern-st, Redfern.

BELZARI stands the first PONY, Harness, and Sulky in the FOOTHALL GROUND on the MASCOT oval for the coming season, including the Pavilion and Dressing Rooms, and Shower baths.
Applicants are required to state amount they are prepared to offer.
Particulars at Town Clerk's Office.
WM. H. GILES, Town Clerk.
Town Hall, Mascot.
March 17, 1915.

HOKKSBURY DISTRICT AGRICULTURAL ASSOCIATION'S ANNUAL SHOW, MAY 3rd, 7th, and 8th, 1915. Send for Prize Schedule.
H. S. JOHNSTON, Windsor.

PUNCH and JUDY SHOW open for Engagement. J. McDonald, 92 Regent-st, city.

HORSES, VEHICLES, LIVE STOCK.

HORTON'S GOLD MEDAL SULKIES.
BEST AND CHEAPEST ALWAYS.
AWARDED GOLD MEDAL R.A. SHOW SIX YEARS IN SUCCESSION. LAST UNDEFEATED RECORD.
WE HAVE A BEAUTIFUL COLLECTION OF HIGH-CLASS SULKIES OF EVERY DESCRIPTION on hand to select from, WITH AND WITHOUT RUBBER TYRES, SUIT PONIES OR HORSES.
ARTHUR HORTON, LTD.,
SULKY MANUFACTURERS AND EXPORTERS,
344-356 Parramatta-road, Petersham.
TEL., 521 PET.

Leichhardt, Haberfield, and Abbotsford trams stop at door.

SEND FOR CATALOGUES AND PRICES.

NEW LORRIES, DOUBLE and SINGLE WAGGONS, FINISHED READY FOR THE ROAD, ALWAYS IN STOCK.

G. H. OLDING, PARRAMATTA ROAD.
TELEPHONES, 739 and 880 Glebe.
STATION SULKIES, SUITABLE FOR ANY PONY OR HORSE.

FOR SALE, a splendid CARRYALL, by Angus, a double-seated Buggy, all under almost new, a home, good as new; Sets Harness, in one lot or separate, to suit buyer, well worth inspection.
H. LUCAS,
Rose-Stamp-street, Marrickville.

DOGART by Angus, perfect order, 3-cups, etc.; handsome Pair Cob Gelding, thick set, quiet, and any stylish, new hand-sewn English Harness, a complete and all-round turnout. A Bargain. Apply ROOD, Saltaire, Wharf-road, Gladesville.

FOR Sale, 2 R.T. Brougham Cabs, Collins, build, No. 1 and 2nd, one almost new, the other in use, good order, no reasonable offer refused. 149 Redfern-st, Redfern.

BELZARI stands the first PONY, Harness, and Sulky in the FOOTHALL GROUND on the MASCOT oval for the coming season, including the Pavilion and Dressing Rooms, and Shower baths.
Applicants are required to state amount they are prepared to offer.
Particulars at Town Clerk's Office.
WM. H. GILES, Town Clerk.
Town Hall, Mascot.
March 17, 1915.

HOKKSBURY DISTRICT AGRICULTURAL ASSOCIATION'S ANNUAL SHOW, MAY 3rd, 7th, and 8th, 1915. Send for Prize Schedule.
H. S. JOHNSTON, Windsor.

PUNCH and JUDY SHOW open for Engagement. J. McDonald, 92 Regent-st, city.

HORSES, VEHICLES, LIVE STOCK.

FINAL SALE.—50 New, R.H. VEHICLES, Champion Long-tray Sulkies, Dogcarts, Piano-box, Slide-seat Buggies, Colonial Buggies; Waggonettes, Butcher's Baker, Grocer's, Milk Carts, Van, Box Waggons, Single Lorries, Hand Ice Cream Carts, Stall Carts, Road Hoiler, Timber, Harness, Saddlery, Turpentine, etc.
Cast, Wrought Iron, Brass, Copper, etc.
ELLIOTT'S,
423 George-street, opp. Crystal Palace.

FOR Private Sale, at our Horse Bazaar, George-st, 40 HORSES, Ponies, and Mares, from £5; Sulky Turnout, £12; Dealer's Cart Turnout, £12 10s; Spring Cart Turnout, £10; Baker's Cart Turnout, £15; Milkcart Turnout, £14; Hooded Sulky Turnout, £14; Single-horse Lorry Turnout, £28; Double Lorry, two young Horses, and Harness, £35; Pony Van Turnout, £19; small Sulky Turnout, £10; Pony Order Cart Turnout, £17; new Tipdray, £15; new Milkcart, £9; new Order Cart, £9; new Pony Sulky, £10; new Tray Sulky, £10 10s; new Sulky Harness, £7 10s; set new saddles and Bridles, £2 10s; also Quantities of all descriptions always on hand. Put on rail of local free. Auction Sales held daily. Note our Address—585A George-street, up laneway, opp. Anthony Hordern's. Telephone, 5732 City.

FOR SALE, at SQUARE and COMPASS SALVARIUS, 760 George-street, 1 cymarket.—20 HORSES and Ponies, 20 Saddles, sets of Harness, and 200 Vehicles. No matter what kind of Turnout you require, either business or pleasure and no matter how cheap you want them, we have them on hand. Call and inspect our stock before making your final purchase. Any kind of vehicle built to order at lowest possible prices. Inspection invited.
Phone, 4419 City.

WANTED, reliable Man to take over jing, Draught Horse, nearly new Tiocart, and Harness, in permanent work, earning £4 18s weekly; will stand any trial; £30 cash required. Apply Contractor, 585A George-street, up laneway, opp. Anthony Hordern's. Tel., 5732 City.

WANTED, reliable Man to take over first-class Jobbing Cart, under 2 cwt., constant work, earning £4 10s weekly; can stable near work, any trial; £20. Apply Contractor, 585A George-street, up laneway, opp. Anthony Hordern's. Tel., 5732 City.

WANTED, reliable Man to take over Pair Horses and Vehicles sold for cash or terms, large stock to choose from. Horse Bazaar, 585A George-street, opp. Anthony Hordern's.

NEW Van, Sulky, new Silver Harness, rel. Pony, suit lady to work's trial. Apply Fruit shop, 580 George-street, opp. Hordern's. T., 5732 City.

FOR Sale, Brown Mare, any trial, £4. Horse Sunday, 13th Marion-st, Leichhardt.

FOR Sale, splendid Pony and Sulky, young and fast, quiet to ride and drive. Leichhardt, 71, John, 1261.

HORSES (2), working size in our ice carts, honest workers; Harness, Cart, strong, suit builder or cutting bush, cheap. Seen on Sunday, no dealers. King Ice Works, 181 Elswick-street, Leichhardt.

RELIABLE active Van or Lorry Horse for Sale, by Madigan, Blacksmith, Lander-st, Redfern.

SELL cheap or Exchange, Light 4 Square Van, one suit produce, Fortin Lodge, Good-st, Granville.

FOR Sale, new double Lorry, cheap, Drabble axles. W. Tennent, 94 Herbert-st, Glebe.

FOR Sale, secondhand Sulky, cheap. Bonnie Doon, Kingsclear-rd, Alexandria.

BAY Gelding, five, 15 hrs, suit tradesmen, dealer, £4 10s; 2 Saddles, nearly new, £1 each. Alexandria, Canterbury-road, Petersham.

FOR Sale, first-class R.H. Brougham Cab, licensed, and 2 Horses, rh. Farnsworth, Gladstone-st, Lhdt.

SMALL Pony, Sulky, and Harness, suit lady, week's trial, £7 10s. 71 Regent-st, opp. Mortuary.

VILLAGE Cart, Pony, and Harness, week's trial, lot £8. 71 Regent-st, opp. Mortuary.

DEALER'S Van, Horse, and Harness, week's trial, lot £8. 71 Regent-st, opp. Mortuary.

TWO Timber Drays, also Harn., no reas. offer ref. Chapel-st, Burwood, week's trial. 71 Regent-st, opp. Mortuary.

TWO Pairs Trotting Horses, rubber-tyred Dogcart, L. Order Seat, 223 Goulburn-st, Surry Hills.

TWO mounted Waggons, Mill Cart, Sq. Van, cheap. 223 Goulburn-st, near Riley-st, Surry Hills.

SIX Long and Short Tray Sulkies, Tipdray, cheap. 223 Goulburn-st, near Riley-st, Surry Hills.

TWO stylish young Horses, suit milkman or grocer, 4 and 6 years, any trial. 999 Nelson-st, Annan.

GOOD Single Lorry, built by Peters, good Horse, and Harness, £38 lot, together or separate. 100 Taylor-street, Annandale.

A CHEAP Quarter Cobrail Van, set B.M. Harness, cheap, sell, if sold, 1 Roundsk-st, Marrickville.

FOR Sale, Rising Sun, Pony, 4 yrs, Sulky, and set new Harness, £26. Jack-son, 11 Waterloo-st, Rosebery.

STRONG Village Cart, suit grocer, cheap. Farmer, Gordon-square, off Addison-rd, Marrickville.

WANTED, cows on work for Single-horse Van or Lorry, or Tipdray, Brick-yard turnout. Apply C., 13 Cross-street, Marrickville.

SMALL CART, partly finished, cheap. After 1 o'clock Tuesday, 680 Parramatta-rd, Petersham.

BARGAIN. Pony, Sulky, Harness, in shaft, new, seat, spring cushion, lamps. 41 Ewenton-st, Leichhardt.

GOOD Horse, springcart, set Harness, lot, trial, £9. No. 1 Glebe-lane, off Norton-st, Glebe.

BENT-SHAFT Sulky, Pony, and Harness, £12 the lot, or separate, suit a lady. Square Van Turnout, cheap, 117 Henderson-road, Alexandria.

SMALL Pony Van, hardwood wheels, light and heavy, Brock, 144 Walker-st, Redfern.

A HANDSOME 16.2 Bay Mare, fast, quiet, reliable, after 2 to-day, Grocer, cost Pat Heighton ets, Pet.

FOR Sale, Pony, quiet, old, quiet and reliable, trial given, £8 also Sulky and Harness, lot £4. A. Hind, Rickard-street, Arncliffe.

FOR SALE, neat Silver-mounted Sulky and Harness, suit young lady. Pony, quiet, to all traffic, any trial. Maryville, Lilydale-street, Marrickville.

TWO Tipcart Turnouts for Sale, with work. J. Walack, New Abattoirs. Open week.

DRAUGHT Mare and Van for Sale, good road or garden work. Will take part exchange for Pony and Sulky. The Pines, Homer-street, Canterbury.

W. DWYER, 144-146 King-street, Newtown. Newest designs in Motor-small and Rubber-tyred Sulkies; also Long Trays, Jinkers, and Exercise Sulkies.
SINGLE AND DOUBLE BUGGIES.
CATALOGUES POSTED.

RUBBER-TYRED SULKY, perfect order, cheap. Dwyer's Couch Factory, 144 King-st, Newtown.

SYDNEY'S Cheapest Feed Store, No. 4, Market Stores, Ultimo-road, Haymarket.—Prime Green Wheaten Chaff, in 2d per cwt. Special quotes ton lots. Seed, 7s 6d and 8s 6d per cwt. Special quotes ton lots. Phone, 4218 City.

FOR SALE, new bulky, all cedar, suit 14-hands pony. £20.

M'DONALD, Coachbuilder, Waitara.

VERY PRETTY TAFFY PONY (Bonnie Charlie breed), bred by Hordern, thoroughly sound and quiet, used to women and children. Will sacrifice. W. K. M'CONNELL, Mcfordst, Hurlstone-park.

DOUBLE BUGGY, new tyres, strong wheels, and spring pole and shafts. Must sell at once. W. K. M'CONNELL, Mcfordst, Hurlstone Park.

SULKY, built 4 months, £12. Sunday only, 8 North-st, Marrickville.

FOR Sale, Thickset Bay PONY, 14.3, fat, sound, quiet, sure reliable lady can drive. New 8-m. SULKY HARNESS, cost £6 6s, cheap. BONAVILLE, William-street, Canterbury.

FOR Sale, Black Mare, 15 hands, sound, staunch, quiet to ride and drive. 6 Mulgoa-st, Marrickville.

SALE, Leather-trimmed, Rubber-tyred Sulky, or Ex-change for one. Trimm, Rose-ville, Robert-st, Mkvl

SOLID Drapaud Mare, 4 in saddle work, will first offer, trial given. Hollands-st, Marrickville.

NEW Tray Sulky, strong make; also 8-i Harness, take less price cheap. 7 Holmesdale-st, Mayle.

A YOUNG HEIFER, newly calved, cheap. P. O'Connor, M'Evoy-st, Alexandria.

FOR Sale, new double Lorry, cheap, Drabble axles. W. Tennent, 94 Herbert-st, Glebe.

FOR Sale, secondhand Sulky, cheap. Bonnie Doon, Kingsclear-rd, Alexandria.

BAY Gelding, five, 15 hrs, suit tradesmen, dealer, £4 10s; 2 Saddles, nearly new, £1 each. Alexandria, Canterbury-road, Petersham.

FOR Sale, first-class R.H. Brougham Cab, licensed, and 2 Horses, rh. Farnsworth, Gladstone-st, Lhdt.

SMALL Pony, Sulky, and Harness, suit lady, week's trial, £7 10s. 71 Regent-st, opp. Mortuary.

VILLAGE Cart, Pony, and Harness, week's trial, lot £8. 71 Regent-st, opp. Mortuary.

DEALER'S Van, Horse, and Harness, week's trial, lot £8. 71 Regent-st, opp. Mortuary.

TWO Timber Drays, also Harn., no reas. offer ref. Chapel-st, Burwood, week's trial. 71 Regent-st, opp. Mortuary.

TWO mounted Waggons, Mill Cart, Sq. Van, cheap. 223 Goulburn-st, near Riley-st, Surry Hills.

SIX Long and Short Tray Sulkies, Tipdray, cheap. 223 Goulburn-st, near Riley-st, Surry Hills.

TWO stylish young Horses, suit milkman or grocer, 4 and 6 years, any trial. 999 Nelson-st, Annan.

GOOD Single Lorry, built by Peters, good Horse, and Harness, £38 lot, together or separate. 100 Taylor-street, Annandale.

A CHEAP Quarter Cobrail Van, set B.M. Harness, cheap, sell, if sold, 1 Roundsk-st, Marrickville.

FOR Sale, Rising Sun, Pony, 4 yrs, Sulky, and set new Harness, £26. Jack-son, 11 Waterloo-st, Rosebery.

STRONG Village Cart, suit grocer, cheap. Farmer, Gordon-square, off Addison-rd, Marrickville.

WANTED, cows on work for Single-horse Van or Lorry, or Tipdray, Brick-yard turnout. Apply C., 13 Cross-street, Marrickville.

SMALL CART, partly finished, cheap. After 1 o'clock Tuesday, 680 Parramatta-rd, Petersham.

BARGAIN. Pony, Sulky, Harness, in shaft, new, seat, spring cushion, lamps. 41 Ewenton-st, Leichhardt.

GOOD Horse, springcart, set Harness, lot, trial, £9. No. 1 Glebe-lane, off Norton-st, Glebe.

BENT-SHAFT Sulky, Pony, and Harness, £12 the lot, or separate, suit a lady. Square Van Turnout, cheap, 117 Henderson-road, Alexandria.

SMALL Pony Van, hardwood wheels, light and heavy, Brock, 144 Walker-st, Redfern.

A HANDSOME 16.2 Bay Mare, fast, quiet, reliable, after 2 to-day, Grocer, cost Pat Heighton ets, Pet.

FOR Sale, Pony, quiet, old, quiet and reliable, trial given, £8 also Sulky and Harness, lot £4. A. Hind, Rickard-street, Arncliffe.

FOR SALE, neat Silver-mounted Sulky and Harness, suit young lady. Pony, quiet, to all traffic, any trial. Maryville, Lilydale-street, Marrickville.

TWO Tipcart Turnouts for Sale, with work. J. Walack, New Abattoirs. Open week.

DRAUGHT Mare and Van for Sale, good road or garden work. Will take part exchange for Pony and Sulky. The Pines, Homer-street, Canterbury.

W. DWYER, 144-146 King-street, Newtown. Newest designs in Motor-small and Rubber-tyred Sulkies; also Long Trays, Jinkers, and Exercise Sulkies.
SINGLE AND DOUBLE BUGGIES.
CATALOGUES POSTED.

RUBBER-TYRED SULKY, perfect order, cheap. Dwyer's Couch Factory, 144 King-st, Newtown.

SYDNEY'S Cheapest Feed Store, No. 4, Market Stores, Ultimo-road, Haymarket.—Prime Green Wheaten Chaff, in 2d per cwt. Special quotes ton lots. Seed, 7s 6d and 8s 6d per cwt. Special quotes ton lots. Phone, 4218 City.

FOR SALE, new bulky, all cedar, suit 14-hands pony. £20.

M'DONALD, Coachbuilder, Waitara.

VERY PRETTY TAFFY PONY (Bonnie Charlie breed), bred by Hordern, thoroughly sound and quiet, used to women and children. Will sacrifice. W. K. M'CONNELL, Mcfordst, Hurlstone Park.

DOUBLE BUGGY, new tyres, strong wheels, and spring pole and shafts. Must sell at once. W. K. M'CONNELL, Mcfordst, Hurlstone Park.

SULKY, built 4 months, £12. Sunday only, 8 North-st, Marrickville.

FOR Sale, Thickset Bay PONY, 14.3, fat, sound, quiet, sure reliable lady can drive. New 8-m. SULKY HARNESS, cost £6 6s, cheap. BONAVILLE, William-street, Canterbury.

FOR Sale, Black Mare, 15 hands, sound, staunch, quiet to ride and drive. 6 Mulgoa-st, Marrickville.

SALE, Leather-trimmed, Rubber-tyred Sulky, or Exchange

MOTOR CARS, BICYCLES, ETC.

(Continued from Page 3.)

COUNTRY MOTOR GARAGE PROPRIETORS.

When you require new parts for any make of Car, SEND TO US. We have exceptional facilities for making high-grade gears for differential gear, bevel drives, steering quadrants, timing gears, gear boxes sprocket wheels, grinding cranksharts, remetalling bearings, welding broken parts, making new crankshafts, axles, etc.

Cars or parts consigned to us taken delivery of from rail or boat, and returned without delay.

HIGHEST GRADE WORKMANSHIP.
SPECIAL PRICES TO THE TRADE.

HIPSLEY and WADDELL, LTD.,
Motor Car and General Engineers,
31-7 PALMER-STREET, SYDNEY.

HAVE THE CARBON CLEANED OUT OF YOUR CYLINDERS.
We do this by the
OXYGEN PROCESS,
which is the latest and simplest method. It takes just one hour, and costs only a few shillings.
We do not shift an nding except the valve caps.
WILL IMPROVE THE RUNNING OF YOUR CAR 50 PER CENT.
HIPSLEY and WADDELL, LTD.,
Motor Engineers and Specialists,
31-7 PALMER-STREET, CITY.

HAVE your Car put in good order before you sell, it will bring a lot more money.
HIPSLEY and WADDELL, LIMITED,
31-7 Palmer street.

WE cannot sell you a Car, we leave that par of the business to the Agents. We are Automobile Engineers, with 14 years' experience in Motor Engineering. Consult us about repairs.
HIPSLEY and WADDELL, LIMITED,
31-7 Palmer-street.

AUTOMATIC MACHINERY for GEAR CUTTING, Bevel Gears, Grinding.
HIPSLEY and WADDELL, LIMITED,
31-7 Palmer street.

GET a Quotation for your Motor Repairs from us, it will pay you.
HIPSLEY and WADDELL, LIMITED,
31-7 Palmer-street.

ESTABLISHED 1901, 14 years' experience in the Motor Trade. Why not have the benefit of our experience. It will save you a lot of money in repairs.
HIPSLEY and WADDELL, LIMITED,
31-7 Palmer-street.

GARRATT'S, LIMITED,
the House for
MOTOR ACCESSORIES,
MAGNETOS,
BALL BEARINGS,

CONTINUOUS and SATISFACTORY running of a CAR depends chiefly on the IGNITION.
The MEA MAGNETO
eliminates all these by giving a FAT Spark at ALL Speeds and
ALL the Time.

MEA SPARKING PLUGS,
The Plug with Vital Spark,
NO MISFIRING, EASY STARTING,
Price, 3/6. Price, 2/6.

We Sell MOTOR CARS, and know YOUR Requirements.

GARRATT'S, LIMITED,
173-175 Elizabeth-street,
148-150 Castlereagh-street.
Sole Agents FIAT Cars.
ALICK McNEIL, Gen. Manager.

YOUR ENGINE IS SLUGGISH, IT REQUIRES MORE CRANKING UP. Therefore it is dirty.

Let us Remove that CARBON deposit by the latest
OXYGEN CLEANING PROCESS, WHILE YOU WAIT.

OUR REPAIR DEPARTMENT IS UP TO DATE.

GARRATT'S, LIMITED,
173-175 Elizabeth-street,
148-150 Castlereagh-street.

THE BEST FOR ALL ROADS,
PALMER CORD TYRES.
PALMER CORD TYRES.

These Tyres are the safest, speediest, and most serviceable in the world. Under the severest tests they have been proven worthy of the title, "The World's Best." They contain no canvas. The foundation is of rubber impregnated cords—entirely impervious to heat and moisture. Interesting Catalogue on request.

THE SILVERTOWN RUBBER CO.,
279 George-street, Sydney;
33 Bolton-street, Newcastle.

DELAGE CARS.—Have gate change, four forward speeds, detachable wire wheels, electric lights, handsome, Touring Cars, fitted with one man hood, Ready for Delivery.
G. C. HAMILTON, LTD.,
177 Elizabeth-street.

CHATER-LEA CYCLE CAR, gear-driven, in first-class condition. Price £100. Good Motor Cycle taken part payment. G. C. HAMILTON, LTD.,
177 Elizabeth-street.

DELAGE CARS.—We are Agents,
G. C. HAMILTON, LTD.

DELAGE CARS, for Reliability.
G. C. HAMILTON, LTD.

DELAGE CARS, the World's Best.
G. C. HAMILTON, LTD.

DELAGE CARS.—New Models on view G. C. HAMILTON, LTD., 177 Elizabeth-st, Sydney.

TO CAR OWNERS.
GENTLEMEN—
You are probably discouraged by unsuccessful Repairs to your Tyres and Tubes. Why not try the
GENERAL RUBBER CO.,
179 Liverpool-street. Phone, City 7290.
We are Expert Repairers and Fair Dealers, and we give satisfaction by studying the interests of our patrons. Send us a trial, and we will prove it. We can provide you with slightly used Tyres and Tubes. They are good and cheap. Try them.

BARGAINS IN NEW MICHELIN TYRES.—"Clincher," 32 x 3½, 30 x 4, 31 x 4, 35 x 5, 36 x 4½.
GENERAL RUBBER CO.,
179 Liverpool-street.

ROYAL ENFIELD MOTOR CYCLES.
The Enfield Patent Two-speed and Free-engine Gear has made ROYAL ENFIELD MOTOR CYCLES the most popular and consistently successful machine in the world. One movement of the lever brings either gear into operation.
Sold for CASH or on EASY TERMS.
City Agents:
METROPOLITAN and BRYANTS, Ltd.,
555 GEORGE-STREET, corner LIVERPOOL-STREET.

FOR IMMEDIATE SALE, STYLISH AMERICAN TOURING CAR, seats 5, with two spare Tyres and Rims, Spare Tubes, Electric Side Lights and Acetylene Head. Clock, Speedometer, and all accessories complete, in good order.
ANY TRIAL. PRICE, £195.
Apply after 2 p.m. To-day,
165 Denison-road, Lewisham.

WE have several good CARS FOR SALE, both Single and Touring. Call in and see us.
We will Guarantee to put your Car in Perfect Running Order at Bedrock Rates. All classes of Machinery Work and Lathe Work done.
We can offer you Garage Space, with every attention. Bank or Commercial references.
HAYMARKET MOTOR GARAGE,
71 Dixon-street,
'Phone, City 7503. Haymarket.

PIERCE ARROW TOURING CARS for Sale, recent models, all in perfect order and condition; low prices for quick sale.
Apply for details,
PIERCE,
Herald Office, Sydney.

SINGLE-SEATERS, several, SUIT DOCTORS or TRAVELLERS, at LOW FIGURES.
C. H. RELPH, Crane-place, Pitt-street.

ABBOTT, only run 600 miles, Latest Model, at less than landed cost.
C. H. RELPH,
Crane-place, Pitt-street.

TALBOT CAR, 12-h.p., in good condition, reason for selling to make room for other cars. PRICE £200. May be seen at garage.
STANTON and SON, Ltd.,
Lackey-street, Summer Hill.

TRIUMPH, M.C., 3½-h.p., free engine, Sturmey, Archer 3-speed hub, speedometer, lamp, new tyres, spare tube, valves, plug, all tools. In perfect order. Owner leaving Europe. Sac., £55. A. V. C., Herald.

PRIVATE HIRE.—I can get plenty work for man with good car, in country district, 'phone, garage, electric light on good chance to start business. HIRE, Herald, King-street.

RELIABLE 4-cyl. Car, almost new, 20-h.p., seat 5, 5 tyres, all screw-in tools, lamps, speedometer, 2 ignitions, any trial: price new £275, sell £210 terms. S. H., Herald.

SECOND-HAND CARS, cheap, and in good order.
BROWN and HELLICAR, Ltd.,
375 Kent-street.

FINE Continental 5-seater, new torpedo body, new tyres, full equipment, an absolute sacrifice, £190.
HENNING, first floor, 346 Kent-street.

RENAULT, 5-seat Car, in perfect order, landed February, 1914, duty paid, no use for same here. Will sell cheap. F. KLEEMO, 2 Wynyard-street, city.

ENGLISH CAR, in good order, owner will take £55.
STANTON COOK,
190 Castlereagh-street.

MOTOR CAR for Sale, almost new, five-seater, Buick, only run about 500 miles. Apply Box 1916, G.P.O.

FOR SALE, Sidecar, practically new, coach-built Ryeson Garage, Willoughby-rd, Crow's Nest.

PAINTING.—For good work, reasonable, also repairs, Stratton Studio, corner South Kensington. P. 1131

H.P. VULCANISER, Model B, new, cost £35, sell £25. Moulder Bros., 68 Hunter-st.

CADILLAC, 1913, done 5000 miles, £350. Moulder Bros., 68 Hunter-st.

OVERHAULED M/C, all makes, Speedwells, Triumphs, etc. Write for lists. 40 and 42 Park-st.

REBUILT Cycles, £2, £3, £4, £5, terms arranged. R. T. W. Henderson, Ltd., 40 and 42 Park-st.

JAMES MOTORS, Selling to Arrive. Why? See us early. Sole Agents,
ACKLAND and PLATT, 222 Castlereagh-street.

GARAGING, 10s wkly.—Brown and Hellicar, Ltd., 375 Kent-st, between King and Market sts.

FOR Sale, 7 Lady's and 3 Gent.'s Bicycle latest Eng. models, £4 each. Tents, Box 1, Burwood P.O.

FOR Sale, 4½-h.p. twin Motor Bike, good order, £35. Connell, Engineer, Botany-st, Waterloo.

MOTOR CARS, BICYCLES, ETC.

MOTOR CAR BARGAINS.
We have a good selection of rebuilt cars, all makes—Talbot, Minerva, Napier, and many others. These Cars are thoroughly overhauled and in good order.
No one should be without a Car when we are offering English-made R nabouts, £45 to £60, and large Touring Cars of leading makes from £150 to £375.
THE CO-OPERATIVE MOTOR SOCIETY, LIMITED,
Showrooms: 45 Hunter-street, Sydney.
Works: Bourke-street, Woolloomooloo.

MOTOR SUNDRIES.
A large and complete stock of all the latest Fittments for Motor Cars. Probably the best selection in Sydney.
THE CO-OPERATIVE MOTOR SOCIETY, LIMITED,
Showrooms: 45 Hunter-street, Sydney.
Works: Bourke-street, Woolloomooloo.

START A TAXI-CAB.
There is money in the business. We have good large-sized Cars—Napier, Talbot, Minerva, and others, at £175 and up. Will easily make £5 per week.
THE CO-OPERATIVE MOTOR SOCIETY, LIMITED,
Showrooms: 45 Hunter-street, Sydney.
Works: Bourke-street, Woolloomooloo.

MOTOR CAR REPAIRS.—Have your Repairs done at the U.M.S. WORKS, Specialises in High-Grade Motor Car Repairs. Complete Overhauls, Replacements, Spare Parts, Turning, Gear-cutting, and Case Hardening done at the Shortest Notice. Special Rates to the trade. Carbon removed from the cylinders by Oxygen Process, without dismantling engine, power and speed gained. Time and Money Saved, operated through the Valve Covers, it costs 12/6. (Done while you wait.) Broken Parts and Machinery of any kind successfully and neatly welded by Oxy-Acetylene Metallurgical Process. The most difficult repairs undertaken. Cracked Cylinders a Speciality, Parts Specially treated to avoid distortion.
CARS Garaged and Cleaned, £1 per week.
THE CO-OPERATIVE MOTOR SOCIETY, LTD.,
Motor Supplies and Garage,
BOURKE-STREET, EAST SYDNEY.
Telephone: William-street 377.

THE best of NEW EUROPEAN and AMERICAN CARS in stock. Your small Car taken as part payment. We also have a number of Rebuilt Cars that have been taken by us as part payment for new cars, which we can sell on terms. Price Lists and particulars of all these Cars we will be pleased to supply you with should you call. We are not Dealers in second-hand Cars in the ordinary sense, as we do not buy second-hand Cars. We have sold hundreds of Cars, and can refer you to satisfied clients throughout the country.
TURNER BROS., 30-36 Hay-street.

DAIMLER CAR, 25-h.p., 4-cyl., fitted with eight-seater body, and complete with hood, shield, lamps, tools, spare wheel, etc., painted grey, loose covers, in first-class order, £350. TURNER BROS., 30-36 Hay-st.

TALBOT CAR, 16-20-h.p., 4-cyl., complete with roomy touring body, hood, shield, lamps, tools, etc., the whole in first-class order, £250.
TURNER BROS., 30-36 Hay-street.

BUICK TOURING CAR, complete with all fittings, spare tyres, etc., had very little use, selling complete for £375 net. TURNER BROS., 30-36 Hay-street.

DUPLICATE SPARE PARTS,
for all Models of
HUMBERS and VAUXHALLS,
Since 1906, can always be obtained when you bring or send the old parts. Very seldom we cannot supply from stock at Reasonable Rates.
THE MOTOR HOUSE, LTD.,
Balfour-street (off George-street West),
SYDNEY.
Sole Agents for Vauxhall, Humbers, and Peugeot Cars.

ROVER, 8½, splendid order, any trial, £45. H.J., c.o. Clearview Gar., Mowbray-rd, Chatswood.

INDIAN, 7-9 h.p., 2 speed, F.E., well equipped, £50, terms arranged. Clearview Garage, Chatswood.

F.N. Speedwell, 6-h.p., 2 speed, free engine, 4-cyl., £40. Clearview Garage, Chatswood.

BUCHET Motor Cycle, 5½, good order, overhead valves, £30. Clearview Garage, Chatswood.

TWIN New Hudson, 6-8, 3 speed, kick starter, new, £55. Clearview Garage, Chatswood.

SINGLE-SEATER Renault Car, runabout, splendid order, sacrifice. Clearview Garage, Chatswood.

COUNTRY Buyers write for Free List of S.H. Motor Cycles, £10 to £40, cash or terms. Clearview Gar.

NEW AND SECOND-HAND CARS.
We have a large Stock of SECOND-HAND CARS, which we guarantee in first-class order, suitable for City or Country work.
We can also supply any make of new Car on THE BEST TERMS AVAILABLE IN SYDNEY.
SEE US FIRST.
H. M. SOUTHAN, Ltd., the Motor Specialists,
169-171-173 Castlereagh-street, Sydney.

MAGNETOS.—All makes repaired quickly, cheaply, and well, so well that WE GUARANTEE every Magneto repaired by us to work equal to a new one, or we make no charge.
Send us yours now, we will make it give that BIG, FAT, HEALTHY SPARK that will make your engine dance with joy.
MOODY and COMPANY, Magneto and Electrical Specialists, 343 Kent-street (3 doors from King-street), Sydney.
'Phones, City 1746 and City 7670.

FOR SALE, Dynamo, Generator, Switchboard, etc. Outfit for generating from alternating to direct current, consisting of 3-phase motor, 5½ horse-power, to drive 4½ kilowatts. Generator, with full equipment, for charging electric car; belt and pulleys. Starter and charging board, with automatic cut-out, including volt and ampere meter. Gives a capacity of 35 amperes 110 volts. In use about one month. Complete outfit to be sold. Cost £110; will accept reasonable offer. Boomerang, Billyard-av., Elis. Bay.

BICYCLES FOR SALE.—2 British made Gentlemen's Machines, with adjustable drop or reversible handles, chocolate enamelled and gilt lined; 4 inch Pitch Roller Chain, fitted with Wyngeel Tyres, Rat Trap Pedals, Brooks's Saddle. Machine specially adapted to Australian conditions. Specially low price, £5/10/ each.
NOCK and KIRBY, LTD.,
192 George-street, Circular Quay.

CAILLE OUTBOARD MOTORS.
An ideal outfit for converting your row boat to a launch, can be obtained fitted with magneto, dispensing with batteries, coil, etc. Only at our address. All other types in stock.
CAILLE MOTOR AGENCY,
150 Sussex-street.

CARS OVERHAULED completely for £10, or we will quote you a price before leasing your Car. We guar. our work; if you find anything wrong with the work after it is done, bring it back, there will be no further charge. Our Foreman is one of the leading Motor Engineers in the State. Repairs of all kinds at half the prices elsewhere. SURRY GARAGE, 81 Campbell-street.

FOR SALE,
12-16-H.P. STOKEWR MOTORS,
Double and four Seaters.
ALSO 18-22-H.P. LIMOUSINE.
WIRE WHEELS, ALL NEW.
16 Post Office-chambers, Pitt-st.

GEAR CUTTING.
Any Gear made to order, on your Turret Blanks if required. CASE HARDENING FOR THE TRADE AT [illegible]. VICTOR MOTOR CO., LTD.,
Tel., 19 Edge. Double Bay.

FOR SALE, Compound Steam MOTOR ROAD LORRY, with Trailer, 8-h.p., capacity 12 tons, flash boiler, condenser, price £1000 on trucks Broken Hill, trial given.
T. A. ELEY,
Silverton Tramway Company, Broken Hill.

CARS PAINTED, Single or Double Seaters, £5 to any car. Work done in 4 to 5 days. Any colour, Scrolls and 2 varnish. Best workmanship procured. Sample of work always on view. Call and see work being done. SURRY GARAGE, 81 Campbell-street, near Elizabeth-street.

RADIATORS, Lamps, Tanks, Mudguards, and all Sheet Metal Parts for the Motor, Manufactured and Repaired. We are Specialists, and guarantee quick delivery and first-class work. Established 1905.
F. MULLER, 80 Crown-street, near William-street, East Sydney. Tel., Wm. street 84.

PHOSPHOR Bronze and Cast Iron Bushings, all sizes in stock. W. Hoskins and Son, Greek-st, Glebe.

GEAR-CUTTING, Case Hardening, and Grinding, for the trade. W. HOSKINS and SONS, Greek-street, Glebe, back of Grace Bros.

REBUILT AND SECONDHAND CARS SOLD ON TERMS.
Large and Varied Stock to select from.
ROY W. SANDFORD, Ltd.,
107-113 Crown-street.

MOTOR CARS, With Torpedo Bodies.
Inspection Invited.
MITCHELL AND MITCHELL,
280 Pitt-street, near Bathurst-street.

SPEEDWELL, 5½ (King Dick), f.e., 3 speeds, clutch, good, Lucas lamp, generator, spares, £50; or exchange for first-class bull, not over 2yrs.
J. B., care Hook, Targo-road, Kogarah.

FOR SALE, New Hudson, 3½, 3-sp ed, F.E., Lamp, horn, speedometer, watch, decompressor, fan, whistle, spares, thorough running order, £50 cash.
W. DAY, Liverpool.

FOR Hire, day or night, 5 Seaters Cars. Quotations given. Careful drivers. Weddings and Theatres a specialty. 'Phone, Petersham 907. MAY BROS., Leichhardt Motor Garage, 420 Parramatta-road.

MOTOR RADIATORS, Lamps, Motor Horns, Windscreens, Expert Makers and Repairers. Fire extinguishers, 7/6 each. Swedish Carbide. BRANDT BROS., Ltd., Lamp Manufacturers, 286 Pitt-street.

BUICK CAR, single-seater, Bosch magneto, recently overhauled, in good order, cheap, £150. Can be seen at McINTOSH and SONS, Ltd., Elizabeth-street.

L.M.C., 3½-h.p., Bosch mag., A.M.A.C. carb., climbs anywhere. Any trial. What offer? Owner going front. A. SHAW, Dowling-street, Arncliffe.

FORD CAR for SALE, single seat, nearly new, complete, good order. Price £150, or nearest offer. OLSEN, KRIGWIN, and CO., Ltd., George-street.

HUMBER Motor Car, 1912 model, perfect condition, 5-6-h.p., five-seater, £360; or exchange part property and cash. Rex, Herald.

TO Let, Motor Garage, for 2 Cars, water laid on, all conveniences, Elsmang-avenue, Kirribilli Pt., North Sydney. P. L. Taylor, 141 York-st, Sydney.

FOR Sale, 3 excellent British Motor Lorries, 4 and 2 tons, trial, £400 each. 329 George-st, city.

CARS Garaged from 5s per week. Tel., 1008 Waverley; or write Box 320, G.P.O.

MOTOR Cars for hire, cheapest in Sydney. Tel., 1008 Waverley; or write Box 320, G.P.O.

CARS Painted at your own Garage, terms moderate. C. J. T. Jones, 147 Reservoir-st, Surry Hills.

FOR Sale, Gent.'s B.S.A. Bicycle, 26 x 1½ wheels, [illegible] lamp, £6. 16 Cooper-st, Surry Hills.

CHALMER'S, 5-seater, 30-h.p., 1912 model, loose covers, accessories, must realise, acc. £295. Chaix 111.

FOR Hire, Motor Lorries, town or country. Apply Motor Herald Office, Sydney.

BUICK Double Seater, spl. order, £265; Single seater. Any trial, £150. 191 Hay-st.

MINERVA, 15-24, large seating cap., fine comm. car, any trial, £350. 191 Hay-st.

WOLSELEY Touring Car, good order, any trial, great bargain, £295. 191 Hay-st.

FOUR 700 x 100 Covers and Tubes, cheap. Allen, Nowlan-st, Homebush.

FORD CAR, late model. MITCHELL and MITCHELL, 280 Pitt-st, near Bathurst-st.

FORD, special 5-seater, compl., new engine, £195, terms, less cash. Mot. 622, Doctor, Middle Head.

DELAGE, 12-h.p., Single-seater, £150. Moulder Bros., 68 Hunter-st.

PAINTING.—Get a quote for spark work, Stratton, P. O'Dea's agent, South Kensington Studio, 1131.

MOTOR CARS, BICYCLES, ETC.

1030 MILES.

BRISBANE TO SYDNEY.

ANOTHER EXCELLENT PERFORMANCE.

£190. 22-H.P. METZ. £190.

We have just completed a business tour in a standard American-built 22-h.p. METZ Car from Brisbane to Sydney by way of Southport (Q.), Murwillumbah, Mullumbimby, Byron Bay, Bangalow, Lismore, Casino, Kyogle, Grafton, Cliff's Harbour, Kempsey, Taree, Gloucester, Dungog, Maitland, and Wiseman's Ferry, through to Sydney.

In all 1030 miles were covered, and to once again prove to you the economy of running a Metz, let us tell you that the petrol consumption averaged out at 32 MILES TO THE GALLON, only 1 pint of oil was added to the engine on the whole trip; the tyres were not touched (no punctures or blow-outs), and no mechanical trouble of any other kind was experienced.

Miles and miles of the road were simply atrocious. On two occasions we had to build a track with logs from the bush, as no car could possibly negotiate the ruts and boulders encountered. Many creeks had to be forded, [illegible] passed without and carefully descended, bush fires were met with, and the car detained for half an hour on account of the flames sweeping across the track and causing the hood to catch fire.

We were strongly advised to truck the METZ from Brisbane to Tweed Heads, and to ship it from Newcastle to Sydney.

It is customary for motorists to do so.

But we knew what the METZ is capable of doing on even the worst roads, be it sand or mud, mountains or creeks, boulders, loose metal, or ruts and holes. So we did not hesitate to tackle either of the above stretches of country, and never once did the plucky little METZ falter in the hard, rough work we asked her to negotiate.

You are invited to come and inspect the car that put up this excellent performance—a performance which once again proves conclusively once and for all that no better Runabout Car exists.

IT IS BUILT IN AMERICA.

ELECTRIC LIGHT.

ELECTRIC SELF-STARTER.

We can now supply the 22-H.P. METZ with the above up-to-date equipment. Price for car complete and ready for the road—£225 flat.

BRITISH-BUILT WAVERLEYS.

12-H.P. AND 12/16-H.P.

These beautiful cars must appeal to you, and we invite your inspection. Prices ranging from £295 to £375.

They are furnished with wide 3-passenger seats, and if you are looking for a light, strong British Car you cannot afford to pass the WAVERLEY.

Full information and particulars concerning METZ and WAVERLEY Cars from the Sole Agents—

BROWN AND HELLICAR, LTD.,
375 KENT-STREET
(BETWEEN KING and MARKET STREETS),
SYDNEY.

BUICK.

THE CAR THAT GLIDES.

Buick are leaders, and like leaders in everything else, have their share of criticisers.

When sellers of other cars say Buicks are not as good as theirs, Buicks have got this, Buicks have not that, and show comparison sheets, etc., it is certain Buicks are a thorn in their side.

JUST ASK YOURSELF

Why are Buicks continuing to sell better than ever?

BUICKS HAVE BEEN HERE EIGHT YEARS

and their faults are only known to those who want you to buy something else. OWNERS KNOW OF NO FAULT.

The "Evening News" of last Saturday published an account of a trip to Melbourne and back by Mrs. H. Cohen, who drove her 18 months-old Buick.

LAST JANUARY

we delivered the first 1915 Model to Mr. Bourke of the N.C.R., and after using the car in the Western districts, started overland to Brisbane "per Buick," taking the Northern Rivers route. When told

THE ROADS WERE AWFUL

Mr. Bourke smiled—however, he got there still smiling.

IT DOES NOT REQUIRE A SKILLED GARAGE MAN

to negotiate such journeys, you can do it yourself.

PRICES:

ROADSTER ..... £315, fitted with 810 x 90 tyres.
TOURING CAR ..... £375, fitted with 815 x 105 tyres.
With Delco equipment etc.
ROADSTER ..... £340, fitted with 815 x 105 tyres.
TOURING CAR ..... £365, fitted with 815 x 105 tyres.

The Delco is the original electric self-starter, and made the Cadillac famous.

Australian bodies may be had for an additional cost of only £30. If ordered in time the purchaser can have the choice of colour, upholstering, option of rimless, or single joint, or double joint wind shield. Polished cedar or leather rolls on door tops.

WITHOUT ANY ADDITIONAL CHARGE,

All Australian bodies are of seasoned Marie Timber Frames, WITH DOUBLE RED BASE, mechanically hammered panels and beaten round frame for greater strength. All materials the very best. Right hand control.

McINTOSH AND SONS, LIMITED,
20-26 ELIZABETH-STREET.

SEE THE MAXWELL 25.

4-CYLINDER
MONOBLOC ENGINE,
25-HORSE POWER,
HIGH TENSION MAGNETO.

3-SPEED GEAR-BOX,
ELLIPTIC SPRINGS,
TORPEDO BODY,
JIFFY SIDE CURTAINS.

30 MILES TO A GALLON OF PETROL.

5-PASSENGER CAR, £270.
ROADSTER, £260.

BERLIET.

STILL A FEW MODELS IN STOCK.
12, 15, 18, AND 25 H.P.

MONOBLOC ENGINE,
VALVES ENCLOSED,
ADJUSTABLE TAPPETS,
4-SPEED GEAR-BOX.

WATERPROOF BOSCH MAGNETO,
DOUBLE JET CARBURETTOR,
TORPEDO BODY,
DETACHABLE WIRE WHEELS.

£460 TO £800.

Catalogues, etc., from

BOWENS, LIMITED,
276-8 CASTLEREAGH-STREET,
SYDNEY.

BEST BY TEST.

The War Department have purchased a fleet of SINGERS for the use of Officers at General Headquarters in France. THEIR UTILITY IS BEYOND QUESTION.

THE LIGHT CAR AND CYCLE CAR.

10-H.P. SINGER LIGHT CAR

can now be inspected at our Showrooms. As they are strong enough to stand up to the work at the front they will stand up to the work in Australia. Ask any Singer Owner.

1915 OAKLAND. 1915

If you want to see a Motor Car, then you must see the New OAKLAND. It has all the latest fittings, including the famous Delco Self Starter, which has been fitted on all Oakland Cars for the past eighteen months. Full stream line body, one-man hood, detachable rims, pump worked from engine for blowing up your tyres; in fact, everything you require. It will pay you to inspect this Car before you purchase.

ROY W. SANDFORD, LTD.,
AGENTS FOR
DARRACQ,
ARROL JOHNSTON,
CHALMERS
161 ELIZABETH-STREET, SYDNEY.
GARAGE AND WORKSHOPS:
[illegible]

MOTOR CARS, BICYCLES, ETC.

UNITED STATES

"NOBBY TREAD" AND "PLAIN TREAD"

TYRES

ARE

The Tyres of greatest mileage—therefore, the tyres of ultimate economy. In MATERIAL and WORKMANSHIP—the Standard of Motordom.

"NOBBY TREAD" TYRES

ARE REAL ANTI-SKID TYRES.

UNITED STATES RUBBER COMPANY,
OF
CALIFORNIA.

JOHN McBRATH, LTD.,
[illegible] PITT-STREET,
SYDNEY.
N.S.W. AGENTS.

WHAT YOU GET IN AN "OVERLAND"—

Part for part you get more in an "OVERLAND" for the price you pay than in any other car on the market. That's why the Overland outsells all cars in its class.

75,000 Overlands will be built in 1915, and we are usually sold out as shipments arrive. The same applies to all other Overland agents in all parts of the world.

The demand is greater than the supply, because the Overland is worth from £50 to £100 more than any other car selling at the Overland price. If you examine and compare the Overland with other cars you will see the extra value—you MUST see it.

PRICES, FROM ..... £345 TO £395.

THE NEW "CAR-NATION" HAS ARRIVED.

THE MOST AMAZING VALUE FOR THE MONEY EVER OFFERED IN AUSTRALIA.

Four-cylinder, 18-22 h.p. Motor, enclosed valves, three speeds, Gate Change, High Tension Waterproof Magneto, Cantilever Springs, Automatic Pump Lubricator, with Hood and Boot, Wind Screen, Mats, Speedometer, Deep Turkish Upholstery, and finished in shades of Grey and Biscuit.

NO INCREASE IN PRICES— SINGLE SEATER..... £229
FOUR SEATER £248

THE "SAXON" AT £165 COMPLETE.

Crosses America under bad weather and road conditions at a total cost of less than £8 over 3000 miles. This represents the lowest upkeep expense possible with any car. The "SAXON" has 4-cylinder, 18-h.p. Motor, Enclosed Valves, Pressed Steel Rear Axle Housing, Gate Change, Cantilever Springs, and all the latest features.

THIS CAR IS JUST THE IDEA FOR TRAVELLERS, PROFESSIONAL MEN, AND ALL THOSE WHO MUST MOTOR ECONOMICALLY.

THE PRICE, £165, will only last until our next shipment arrives, when it advances to £195.

THE CO-OPERATIVE MOTOR SOCIETY, LTD.,
'Phone:—
CITY 3020.
WILLIAM-STREET 377.
Salesrooms: 45 HUNTER-STREET, SYDNEY.
Workshop: BOURKE-STREET, WOOLLOOMOOLOO.

TRIUMPH 1915 MODELS.
4-H.P. MOTOR CYCLES.

THE FIRST SHIPMENTS OF THESE NEW MODELS ARE EXPECTED TO ARRIVE FOR DELIVERY IN APRIL.

1915 Triumph Motor Cycles are the last word in Motor Cycle construction.

The improvements introduced far surpass in magnitude and efficiency any efforts shown in previous years.

The engine has been redesigned throughout with larger valves and improved silencer.

The Sturmey-Archer Three-speed Countershaft Gear is easy to operate.

The power transmission is direct from engine—chain-cum-belt drive.

The Carburettor is an improved Triumph, which has been specially designed for the new engine.

All other special Triumph features are retained.

The popularity of the Single Cylinder Motor Cycle was never so great as at present.

The Triumph was the pioneer of this particular type, and has proved its superiority for more than a decade.

A fact worthy of attention is that Single-cylinder Machines including a large number of "Triumphs" have been chosen by British, French, Belgian, and Russian War offices for active service in preference to any other type—convincing testimony to their reliability and efficiency under the most severe conditions.

MODEL H—THREE-SPEED MODEL ..... £68/10/ CASH.
MODEL D—FIXED ENGINE MODEL ..... £72/10/ CASH.
3½ H.P. LIGHTWEIGHT MODEL ..... £65 CASH.

These 1915 Models will further enhance the high reputation which Triumphs have gained.

Every detail that tends to comfort, reliability, and efficiency in motor cycling has been embodied in these models, so that 1915 Triumph Models are pre-eminently the master Models of the motor world.

WE ARE NOW BOOKING ORDERS FOR THESE MODELS, AND ADVISE OUR CLIENTS TO PLACE THEIR ORDERS EARLY.

BENNETT AND BARKELL, LTD.,
"THE HOUSE FOR BRITISH GOODS,"
Agents for Triumph, New Hudson, Budge-Whitworth, and Bat Motor Cycles, J.A.P. Engines, and Manufacturers of B. and B. Cycles and Motor Cycles,
124-132 CASTLEREAGH-STREET, SYDNEY.

BROKEN OR WORN PARTS OF MACHINERY

of all descriptions can be welded and finished equal to new, and frequently stronger, by the Oxy-Acetylene Process.

WE MAKE A SPECIALITY OF OXYGEN-ACETYLENE WELDING.

Cracked or Broken Aluminium Crank or Gear-cases, Differential Boxes, Steering Wheels, Pipes, etc., can be welded (not soft-welded) equal to new. Broken or cracked cylinders (large or small), Pistons, Cranks, Crankcases, Carden Shafts, Band Brakes, Worn Keyways [illegible], Pinion Welded to Broken Gears, and [illegible] th Cut.

Broken Machinery of any kind can be welded, including Cast-iron, Wrought-iron, Mild Steel, Steel, Copper, Gunmetal, etc., which cannot be repaired by any other process.

Makers of all kinds of Spare Parts for Motor Work, including Gears, Cranks, Cylinders, Pistons, Old and worn Cylinders Bored, etc.

And jobbing and Engineering Work of all kinds. Case Hardening, etc.

W. HOSKINS AND SON,
ENGINEERS, BRASS, AND ALUMINIUM FOUNDERS,
GREEK-STREET, GLEBE (OFF BAY-STREET), SYDNEY.
TEL., [illegible]

MOTOR CARS, BICYCLES, ETC.

FIATS AND BRITISH WAR OFFICE.

500-3½ TON F.I.A.T. LORRIES-500.

IN ACTIVE SERVICE

AT THE FRONT.

BY ORDER OF H.M. GOVERNMENT,

THIS AND THE FRENCH GOVERNMENT'S ORDER OF

1100—1½, 2½, AND 3½ TON F.I.A.T. LORRIES—1100

AND WAR VEHICLES

CONSTITUTES A

WORLD'S RECORD ORDER.

TOTAL VALUE £1,100,000

THIS DOES NOT INCLUDE LORRIES, AMBULANCES, WAR VEHICLES, AND CARS SUPPLIED TO THE

AUSTRALIAN, RUSSIAN, SERVIAN, MONTENEGRIN, ROUMANIAN,

AND OTHER GOVERNMENTS FOR INSTANT MOBILISATION DURING THE PRESENT WAR.

NOTWITHSTANDING THESE HUGE DRAINS ON THE F.I.A.T. COMPANY'S RESOURCES AND OUTPUT, WE HAVE THE FOLLOWING CARS ADVISED—

"HAVE SHIPPED PER S.S. "NATAL"—

"ELEVEN MODEL ZERO CHASSIS" ..... ELEVEN
"THREE MODEL ZERO COMPLETE CARS" ..... THREE
"TWO MODEL ONE COMPLETE CARS" ..... TWO
"ONE MODEL ONE CHASSIS" ..... ONE
"ONE MODEL 2 TER CHASSIS" ..... ONE
"SEVEN MODEL 18 BL 3½-TON CHASSIS" ..... SEVEN
"TWO 15 TER CHAR-A-BANC CHASSIS" ..... TWO

FOR

RELIABILITY AND ECONOMY

F.I.A.T MOTORS STAND ALONE.

CALL, WRITE, OR SEND FOR PUBLISHED PARTICULARS FROM SOLE AGENTS FOR N.S.W.—

GARRATT'S, LTD.,

Gen. Manager, ALICK McNEIL.
173-175 ELIZABETH-STREET,
148-150 CASTLEREAGH-STREET.
TEL., [illegible] CITY.

NOTICE.

WE ARE EXHIBITING OUR LATEST MODELS F.I.A.T., AND A LARGE AND UP-TO-DATE ASSORTMENT OF

MOTOR ACCESSORIES.

AT

THE ROYAL AGRICULTURAL SHOW.

DON'T FAIL TO VISIT

GARRATT'S, LTD.,

STAND NO. 26.

ALICK McNEIL.

National Library of Australia http://nla.gov.au/nla.news-page1274817

BUSINESS ANNOUNCEMENTS.

J. F. COLE and S. HOFFMAN, Proprietors of Australian Patent No. 4313, dated April 8th, 1911, for IMPROVEMENTS IN STEAM COLLECTORS FOR SUPER-HEATERS," will dispose of the whole or part interest in the patent, or will grant Licenses to work the patent on ROYALTY, and invites tenders in respect of same in order to work the patent to fulfil the requirements of the public.
Address inquiries to
PHILLIPS, ORMONDE, and CO.,
Patent Attorneys and Consulting Engineers,
17 QUEEN-STREET, MELBOURNE.

TOBACCONISTS, HAIRDRESSERS, &c. (Hotel) Proprietors, Shopkeepers, and all who retail Tobacconists' supplies—let us supply your needs—large or small quantities, at bedrock prices.
Write for our new Price List or our traveller will call on receipt of your address.
CRAIG and AITKEN, 654 George-street, SYDNEY.

GENERAL ADVICE AGENCY.—Medical, Legal, Scholastic, Research, and Dress; specialists consulted. Hotels, Apartments, etc. Missing relatives sought for. Interviews arranged. Office Fee, Messrs. ROBERTS and CO., 20 Victoria-street, Sydney.

COAL.—Best NEWCASTLE, SOUTHERN, and WESTERN COALS; GAS and SMELTING COKES.
SYDNEY COAL CO., LTD.,
Tel. City 467. Colliery Agents, 61 Pitt-street.
Glebe Depot: Bridge-road, near Hunter's Hill Ferry. Orders and Nicholson sts. Wholesale only.

DON'T PAY HEAVY LAW COSTS, get LAW WORK done through CO-OPERATIVE LEGAL AID ASSOCIATION, 151 Elizabeth-street, Sydney.
Divorce, Wills, Probates, Loans, Debts collected.

RATS.—This pest can be removed at small cost, no poison. Apply R. Mann, Burns Bay-rd, Longueville.

ELECTROPLATING.—Old Urns, Spoons, Cruets, Butter Dishes, Replated as new. W. Wild, 54 Parkst.

HYGEIA SHAVING STICK.—Free trial sample sent on receipt of penny stamp for postage.
Lever Brothers, Limited, Toilet Dept., Sydney.

JAMES H. AIGER, Skin Specialist and Hair Culturist, has removed to 7 Bligh-st., opp. ——.

BERRANG (1914), CHAS. O'REILLY (Est. 1860), Customs Forwarding Carrier, Gen. Agt., 93-105 Margaret-st.

KEYS FITTED, LOCKS REPAIRED.
LONGSHAW, 281 Pitt-st, and 73 Goulburn-st.

MANLY, Next, Sat., March 27, St. Patrick's College Est. (L'holds). Auctioneers, Stanton and Son, Ltd.
(For continuation see Index to Advertisements.)

AUCTION SALES.

ROYAL AGRICULTURAL SOCIETY OF NEW SOUTH WALES.

GRAND METROPOLITAN SHOW, MARCH 30th TO APRIL 7th NEXT.

WILLIAM INGLIS and SON beg to announce that they will hold their usual sales of Horses, Cattle, and other Pedigree Stock on the Show Grounds, Moore Park, also at their City Yards, during the above.

Owners who intend favouring us with the sale of their consignments will oblige by sending particulars early.
Catalogues now being prepared.

WILLIAM INGLIS and SON,
PEDIGREE STOCK AGENTS,
HEAD OFFICES: 251A PITT-STREET, SYDNEY.

TO CAB PROPRIETORS AND OTHERS

CLEARANCE SALE,
ON THE PREMISES, 30 BOTANY-STREET, WATERLOO,
TUESDAY NEXT, AT 2.30 P.M.

WILLIAM INGLIS and SON have received instructions from Mr. J. Tuffy to sell by auction, as above,
2 first-class Rubber-tyred Broughams (Licensed Cabs), 2 Horses and Harness; BRITISH LION, the well-known pacer, by Logan Britton; 4 wheeled Broughams; 2 Rubber-tyred Sulkies and Harness, etc., etc.
THE ABOVE PLANT IS FOR ABSOLUTE SALE OWING TO MR. TUFFY RETIRING FROM BUSINESS.

TO DAIRYMEN AND OTHERS.

CLEARANCE SALE,
on the premises, Kogarah road, Kogarah (near Westbourne-street), on
WEDNESDAY AFTERNOON NEXT,
24th INST., AT 2.30 O'CLOCK.

WILLIAM INGLIS and SON have received instructions from Mr. O. E. OWEN to sell by auction, as above,
30 GOOD COWS, in full milk, 6 Dry Cows, 1 Dairy Bull, 3 reliable harness Horses, 1 Hackney Filly, broken to saddle, 2 Milk Carts, 3 sets of Harness, 1 Spring Van, Cans, Measures, Buckets, Troughs, etc., etc.
Buyers will require to take train leaving Sydney at 1.35, arriving at Kogarah at 2.4 p.m., where Waggonette will be waiting to convey them to sale.

INGLIS'S BAZAAR,
CAMPERDOWN (CITY.)
WEDNESDAY NEXT, 24th INST., AT 2 O'CLOCK.
65 FIRST-CLASS HORSES. 65

WILLIAM INGLIS and SON have received instructions to sell by auction, as above.
On account Messrs. KITCHEN and SON, late SYDNEY SOAP and C. CO., LTD.
10 REAL GOOD STANCH ACTIVE DRAUGHT HORSES, principally 5 and 6 years old, all in hard feed condition, straight out of work.
THE ABOVE ARE BEING SOLD FOR NO FAULTS, BUT ON ACCOUNT OF MESSRS. KITCHEN AND SONS HAVING TOO MANY HORSES ON HAND FOR THEIR PRESENT REQUIREMENTS.
On account Mr. GEO. CHRISTEY, Wellington.
20 SUPERIOR ACTIVE DRAUGHTS AND LIGHT HARNESS HORSES, all the right ages, broken to.
On account Mr. T. KROEHUERT, Singleton.
20 FIRST-CLASS HEAVY and MEDIUM DRAUGHT HORSES, 5 and 6 years' old, in good condition, mostly broken in.
On account Mr. C. WOODHOUSE, Gegedneirick, Berridale.
10 GOOD QUALITY LIGHT HARNESS and Spring Cart Horses, 4 to 8 years' old.
On account Mr. A. OLIVER, Cowanbilla.
7 FIRST-CLASS HORSES. Particulars not yet to hand.

TO BRICKMASTERS, HEAVY CARRIERS, CONTRACTORS, AND OTHERS.

IMPORTANT SALE
OF
MR. S. E. SPEARE'S
WELL-KNOWN BRICK-CARRYING TEAMS, on the premises, corner of
JOHN and GOODSELL STREETS,
NEWTOWN,
on
THURSDAY AFTERNOON NEXT,
25th instant,
AT 2 P.M.

WILLIAM INGLIS and SON have received instructions from Mr. S. E. SPEARE, to sell by auction, as above,
25 FIRST-CLASS HEAVY DRAUGHT HORSES, all in hard feed condition, thoroughly stanch and reliable in every way, straight out of work.
36 GOOD TIP AND BRICK CARTS, 1 DOUBLE DRAY, 4 DOUBLE LORRIES, and all harness complete, also quantity of Sundry Plant.
THE ABOVE IS ONE OF THE BEST-KNOWN BRICK-CARTING PLANTS FOR AROUND SYDNEY, AND IN SPLENDID ORDER.
MR. SPEARE HAS AT ALL TIMES SPARED NO EXPENSE IN PROVIDING EVERY BEST HORSES AND VEHICLES FOR HIS WORK, AND AS HE IS RETIRING FROM BUSINESS, HAS DECIDED TO OFFER THE WHOLE FOR ABSOLUTE SALE.
Buyers wishing to attend will require to travel to the ST. PETERS TRAM, and alight at ST. PETERS RAILWAY STATION, and the brickworks are close by.

INGLIS'S BAZAAR,
CAMPERDOWN (CITY.)
FRIDAY AFTERNOON NEXT,
AT 2 O'CLOCK.

WILLIAM INGLIS and SON have received instructions to sell by auction, as above.
On account Mr. W. H. PEGROSE, Barraba
70 HIGH-CLASS HORSES,
including
Chas. Golding, 15.2, winner of several prizes as 2-mile hack, Tom Tehidy-bal-bird Buggy Horse, about 15 hands, Broun Hackney, 7 years, 15.2, prize-winner, pair very strong, Chestnut Heavy Ponies, 5 and 7 years, pair of first-class as tandem, and four-horse team, 11 Barraba; good sort; strong Welsh Cob Hackney, 14.3, 6 years; also a very fine Buggy Horse.
On account Mr. JAS. DOWNES, Bulli
20 Good Active Draughts and Light Harness HORSES, 4 to 6 years old, broken in.

PRELIMINARY NOTICE.

CLEARANCE SALE
OF
THE WHOLE OF
MR. W. RIDDLES' TROTTING STOCK,
Milking Horses and Ponies, Farming Implements, Spare Bar, etc., on the premises, NORMANHURST (the top end of Bland-avenue), South Granville, on
TUESDAY, APRIL 20 NEXT,
AT 2 P.M.

WILLIAM INGLIS and SON have received instructions from Mr. W. RIDDLES, to sell by auction, as above the whole of his trotting stock, including the following well-known Horses:—
Malley, Polished, Golden Pie, Victor, Albert, Abortion.
Mares: Pollah II. (with foal at foot), Dainty B., Jessie, Imperial, Mystic, Dinah, and foal, Alma 25, sister to Colonel Trotting (3 yrs. and foal), and 2 first-class Paterson Horses, Hackneys, and Ponies, 3 Milch Cows, Ploughs, Harrows, Portable Engine (about 6-h.p.), Chaff-cutter, Corn-crushing Rolling, Lorry (light to carry 2 tons), Harness, Hard sundries, Trotting Sulkies, phaeton-hole drill, Bruiser and Rocker, about 20 tons Paten Hay, etc., etc., etc.
Also,
OVERLAND MOTOR CAR, in perfect order, as good as new.
Owing to Mr. Riddle having decided to retire from the trotting track he has decided to sell the whole of the above, fuller particulars of which will be given in catalogues at sale.

AUCTION SALES.

ANNUAL SALES OF BLOOD STOCK
AT
T. PAYTEN'S NEWMARKET STABLES,
RANDWICK.

WILLIAM INGLIS AND SON
HEREBY NOTIFY THAT THEY WILL HOLD
THEIR
ANNUAL SALES OF THOROUGHBRED YEARLINGS
ON
THURSDAY, APRIL 8,
AND
FRIDAY, APRIL 9,
(COMMENCING EACH DAY AT 10 A.M. SHARP),
WHEN THEY WILL OFFER
276 HIGH-CLASS YEARLINGS
FROM NOTED STUDS.

ALSO
AFTER THE A.J.C. AUTUMN RACE MEETING.

A LARGE CATALOGUE OF
IMPORTED AND COLONIAL BRED STALLIONS, BROOD MARES, RACEHORSES IN TRAINING AND UNTRIED STOCK.

Among the lots already advised for the latter sale are the following:—

STALLIONS.
Sylvander, Star of the Empire, Podusan, Melodrama, Malthusian, Chevron, Count Witte, Provo, Bellalto, and Boree Brown.

IMPORTED ENGLISH STALLIONS.
Carrone, Cyrus, Sir Tristram, Venture, and Lancaster.

BROOD MARES.
Hyssop, Gossamer, Miss Cintra, Gleesome, Brunette, Pretty Nell (dam of Cetinge), Boree Arawanna, Rose of Lancaster, Wee Minnie, Miss Cockleshell, Ayr Safety, and mare by Grafton (imp.)—Ayr Safety.

IMPORTED ENGLISH BROOD MARES.
Orient Queen, Point Lace, Rushbrooke, Hyacinth, The Tart, Good Friday, Refugee, Mercat, Dragon Queen, Doua Verre, and Foxhaloat.

RACEHORSES.
Toast, Cool Air, Firm, Grand Charm, Fortrelt, Asarina, Salarino, Phalaris, May Blossom, Waddon, Irishman, Royal Antler, Firefighter, Greenbone, and King Aymer.

IMPORTED ENGLISH RACEHORSES.
Fantasie, Quinologist, Repton, Green Grass, Aurigo, Marcavis, and Vinalia.

UNTRIED STOCK.
22 Colts, Fillies, and Geldings, 2, 3, and 4 years old, by (or expecting foals), Omil (imp.), Lancaster, Denmanite, Sant Ilario, Rifelle, Fucile, Petrillo (imp), Persian Knight (imp.), Young Grafton, Sunn, Sooth, En Garde (imp.), Haut Brion (imp.), and Zythos.

IMPORTED ENGLISH UNTRIED STOCK.
8 Colts and Fillies, 3 and 2 years old, by His Majesty, Marajax, Boss Ross, Long Tom, Mariagon, Fra Diavolo, St. Angelo, and Turbine.

Owners favouring us with the disposal of their stock at the above time will oblige by sending particulars at their earliest convenience.

CATALOGUES NOW BEING PREPARED.

WILLIAM INGLIS AND SON,
BLOOD STOCK SALESMEN,
251A PITT-STREET, SYDNEY.

HORSES. HORSES. HORSES.
75 HEAD. 75 HEAD.
BEALE'S SALEYARDS, HOMEBUSH.
THIS DAY, SATURDAY, MARCH 20,
1.30 P.M.

J. H. BEALE AND CO.
will sell by Auction,
75 HIGH-CLASS FRESH COUNTRY HORSES,
comprising GOOD, HEAVY, and ACTIVE DRAUGHTS, VAN, BUSINESS CART, LIGHT HARNESS SORTS, and PONIES.
BROKEN AND UNBROKEN.

Including Consignments from Tamworth, Quirindi, and Manilla.
Also,
SEVERAL SULKY AND VAN TURNOUTS.
Auctioneers' Offices, 280 Pitt-street, Sydney
Tel., City 685 and 2567.

BEALE'S SALEYARDS, HOMEBUSH.
THIS (SATURDAY) AFTERNOON,
PONIES. PONIES.

J. H. BEALE AND CO.
will sell by Auction.
Account Mr. H. Marsden, Singleton.
1 TRUCK OF SPECIALLY GOOD PONIES,
comprising,
1 PAIR OF CHESTNUT PONY MARES, 13 hands high, 3 and 4 years old, by Shooting Star. Broken to Single and Double Harness.
1 PAIR OF CHESTNUT PONIES, by a Wonbobbie Colt, dam by Beconcion. Balance good, useful sorts.

15 THOROUGHBREDS. 15
FOR AUCTION AT MANILLA,
22nd MARCH.
Comprising Colts and Fillies by MACHINE GUN and YEULBA, direct from Mr. Baldwin's Durham Court Station.

V. J. BYRNES, MANILLA,
J. H. BEALE and CO., SYDNEY,
Auctioneers.

MANILLA HORSE SALE.
MONDAY and TUESDAY NEXT,
22nd and 23rd MARCH.
100 HEAD will be yarded, comprising mostly Station-bred Draughts, Gunners, and Remounts, for absolute sale.
Train leaves Sydney Sunday evening at 8.30 o'clock, and returns from Manilla afternoon of second day's sale at 6.45 o'clock.

V. J. BYRNES, MANILLA,
J. H. BEALE and CO., SYDNEY,
Auctioneers.

1200 HORSES FOR AUCTION.

AT TOOWOOMBA, Q.

STARTING TUESDAY, 23rd MARCH.

1200 HORSES,
Comprising
HEAVY AND ACTIVE DRAUGHTS, SHIPPERS,
SADDLE and LIGHT HORSES,
PONIES, etc.

Included in the Yarding will be 80 EXTRA HEAVY DRAUGHT GELDINGS and FILLIES on account CAMBOON STATION, well-known CEN brand, for UNRESERVED SALE.

McPHIE AND CO.,
AUCTIONEERS,
TOOWOOMBA.

HORSES. HORSES.
150 150
HEAD.
MAITLAND YARDS.
THURSDAY NEXT, MARCH 25th, 1915,
AT 10.30 A.M.

O. K. YOUNG has received instructions from Breeders and Owners, those well-known Wm. Paterson, Allyn, Williams, and Hunter River Districts, to sell by auction, as above,
150 HEAD FIRST-CLASS HORSES (Broken and Unbroken), comprising
Heavy, Extra Heavy, and Medium Draughts, Good Upstanding Delivery and Business Cart stamps.
High-class Light Harness Classes,
And a number of Handsome Ponies,
including 30 Champion Horses from T. PEART, Moor Wee Wee, which comprise about 20 Heavy and Extra Heavy Draught Colts and Fillies, 4 and 5 yrs., thoroughly broken, the balance 3 yrs., broken and unbroken, the latter a good Strong and Light Harness sorts and choice Ponies, all in the pink of condition.
Buyers will find the above a really good lot of Horses, and in good condition.
TERMS CASH.

250 HORSES. 250
MAITLAND YARDS,
FRIDAY NEXT, MARCH 26th.

J. ENRIGHT will sell by Auction, consignments of Heavy and Active Draughts, broken and unbroken, Van, Business Cart, Well-bred Light Horses, and Ponies.

For Messrs. C. A. and T. M. Hooke, Cobark Station, Gloucester; Collis and Nolan, Victoria; J. K. Graham, Darling Downs; A. W. Meppem, Bellata; A. McTaggart, Muswellbrook; H. Allen, Taree; J. C. Flood, Wingham; R. Bailey, Kempsey; H. M'Pherson, Gloucester; O'Donnell Bros., Aberdeen; A. G. Smith, Oakendale; and District Farmers.

Buyers will find a high-class yarding, and coming mostly direct from the Breeders, for unreserved sale.

GOULBURN HORSE SALE.
TUESDAY, MARCH 30, 1915.
250 FIRST-CLASS HORSES.

O. H. TURNER and CO., LTD., will sell by auction, at the GOULBURN SALEYARDS, on the above date, at 10 o'clock sharp,
150 HORSES (Draughts), Van and Light Harness Horses,
50 SPLENDID PONIES, principally from Victorian Breeders, broken and unbroken, in first-class condition,
50 HACKNEYS and MISCELLANEOUS HORSES.

The whole of the above are in good condition.
TRUCKS secured to load after the Sale.

DENT and PERRY will sell by auction, at Darling Harbour, THIS DAY, at 3 o'clock, Wood, etc.

DENT and PERRY will sell by auction, at REDFERN STATION, THIS DAY, at 2.15, Hay, Straw, Chaff, Maize, Pumpkins, Potatoes.

DENT and PERRY will sell by auction, at Newtown Station, THIS DAY, at 7 o'clock, Wood, etc.

MANLY, Next, Sat., March 27, St. Patrick's College Est. (L'holds). Auctioneers, Stanton and Son, Ltd.

AUCTION SALES.

FLINDERS-STREET, MOORE PARK.
UNRESERVED SALE BY AUCTION
on
MONDAY NEXT, 22nd MARCH,
AT 11 O'CLOCK A.M.
BY ORDER OF
MRS. JOHN McEVOY,
SURPLUS
FURNITURE and HOUSEHOLD EFFECTS.
AT HER RESIDENCE, "SIERRA,"
168 FLINDERS-STREET, MOORE PARK,
including
MASSIVE WALNUT DINING-ROOM FURNITURE,
MADE BY W. WALKER and SONS, of LONDON,
COMPRISING,
HANDSOME 6ft. SIDEBOARD,
with lofty cabinet back, spacious under cupboards, wine cellarette, and plate and damask drawers.
EXTENSION DINING TABLE,
with patent screw and spare leaves.
DINING-ROOM SUITE OF NINE PIECES,
ENCLOSED DINNER WAGGON,
and OVERMANTEL.

ROSEWOOD and MARQUETERIE DRAWING-ROOM FURNITURE,
COMPRISING,
CHINA CABINET, MUSIC CABINET, LADY'S WRITING TABLE, OCCASIONAL CHAIRS,
AND
CABINET OVERMANTEL.

SUPERB MANTEL SUITE
of
CLOCK and TWO SIDE ORNAMENTS,
IN GILT ORMOLU, RELIEVED WITH FINELY-PAINTED SEVRES CHINA PANELS.

MASSIVE WALNUT HALLSTAND.

VALUABLE BEDROOM SUITE
IN SOLID ENGLISH ASH AND WALNUT,
RELIEVED WITH EXQUISITE MARQUETERIE INLAYS,
COMPRISING,
THE HANDSOME 6ft. WARDROBE,
PAIR FULL PEDESTAL TOILETS,
PEDESTAL CUPBOARD, TOWEL RAIL, AND CHAIRS.

MAHOGANY 6ft. WARDROBE and TOILETS,
CEDAR SINGLE WARDROBES,
CHESTS OF DRAWERS,
Etc., Etc.

SMALL IRON SAFE
and
A QUANTITY OF MISCELLANEOUS FURNITURE and HOUSEHOLD EFFECTS,
TO BE SOLD
WITHOUT ANY RESERVE.

*** ON VIEW, PRIOR TO SALE, ON MONDAY MORNING, 22nd MARCH, FROM 9 O'CLOCK.

JAMES R. LAWSON AND LITTLE,
FURNITURE AND GENERAL AUCTIONEERS,
196 and 198 CASTLEREAGH-STREET (CLOSE TO PARK-STREET).

EDGECLIFF.
UNRESERVED AUCTION SALE
ON
TUESDAY NEXT, 23rd MARCH, AT 11 A.M.,
ON THE PREMISES, No. 315 NEW SOUTH HEAD-ROAD.
UNDER INSTRUCTIONS FROM MR. H. KLOTZER, in consequence of relinquishing housekeeping.

THE WHOLE OF THE FURNITURE
and
HOUSEHOLD EFFECTS,
comprising,
THE FURNISHINGS OF DINING-ROOM, TWO SITTING-ROOMS, ENTRANCE HALL, FIVE BEDROOMS, KITCHEN, and LAUNDRY.

WALNUT UPRIGHT PIANOFORTE,
BY AUGUST STEINITZ and SONS.

No. 607 EUREKA GAS STOVE.
Etc., Etc., Etc.

*** ON VIEW ON TUESDAY MORNING, PRIOR TO SALE.

JAMES R. LAWSON AND LITTLE,
FURNITURE AND GENERAL AUCTIONEERS,
196 and 198 CASTLEREAGH-STREET (CLOSE TO PARK-STREET).

COOGEE.
SALE BY AUCTION, ON TUESDAY NEXT, MARCH 23, AT ELEVEN O'CLOCK A.M.,
AT THE RESIDENCE, WORTHING, BROOK-STREET, COOGEE
(off Carr-street).
Under instructions from Mrs. HEMING, in consequence of her departure from Sydney.

THE FURNITURE and HOUSEHOLD EFFECTS
IN
DINING-ROOM, FOUR BEDROOMS, KITCHEN, and LAUNDRY.
TRIUMPH PHONOGRAPH and 100 RECORDS.
EBONISED UPRIGHT PIANOFORTE, by SOUPLETS.
Etc., Etc., Etc.

ON VIEW ON TUESDAY MORNING, PRIOR TO SALE.

JAMES R. LAWSON AND LITTLE,
FURNITURE and GENERAL AUCTIONEERS,
196 and 198 CASTLEREAGH-STREET, near Park-street.

COOGEE.
UNRESERVED SALE BY AUCTION,
ON WEDNESDAY NEXT,
MARCH 24, AT ELEVEN O'CLOCK A.M.
AT THE RESIDENCE, SCARBORO, MOUNT-STREET NORTH, COOGEE
(off Carr-street).
Under instructions from Mrs. HAMILTON, in consequence of relinquishing housekeeping.

THE MODERN FURNITURE
and
HOUSEHOLD EFFECTS,
including
CARPETS and LINOLEUM,
OAK DINING SUITE, EIGHT CHAIRS,
OAK SIX-FEET TELESCOPE TABLE, OAK DINNER WAGGON.
CHESTERFIELD COUCH and DIVAN LOUNGE CHAIR, BEVELLED EDGE WALL MIRRORS.
SOLID PUMED OAK SIX-FEET BEDROOM SUITE, consisting of the Double Wardrobe, Dressing Table, with swing Mirror, Marble-top Washstand, Pedestal Cupboard, and Towel Rail.
PUMED OAK DOUBLE BEDSTEAD AND BEDDING.
Also,
THE FURNISHINGS OF TWO MINOR BEDROOMS.
SINGER DROPHEAD SEWING MACHINE,
KITCHEN FURNITURE and REQUISITES,
Etc., Etc., Etc.
ON VIEW ON WEDNESDAY MORNING, PRIOR TO SALE.

JAMES R. LAWSON AND LITTLE,
FURNITURE and GENERAL AUCTIONEERS,
196 and 198 CASTLEREAGH-STREET (near Park-street).

NORTH SYDNEY.
IMPORTANT SALE BY AUCTION
on
WEDNESDAY NEXT, 24th MARCH,
AT 11 O'CLOCK A.M.
ON THE PREMISES,
KAWI,
270 ALFRED-STREET, NORTH SYDNEY,
BY ORDER OF
MRS. BRACKENBURY,
IN CONSEQUENCE OF RELINQUISHING HOUSEKEEPING,
THE WHOLE OF HER
SUPERIOR MODERN FURNITURE
AND
HOUSEHOLD APPOINTMENTS,
INCLUDING
A COMPLETE DINING-ROOM SUITE,
IN SOLID OAK,
COMPRISING
THE HANDSOME 6FT OAK SIDEBOARD,
THE OAK EXTENSION DINING TABLE,
THE OAK SUITE OF CHAIRS,
and
THE OAK ENCLOSED DINNER WAGGON.
OAK SECTIONAL BOOKCASE,
Enclosed by four glass doors.
LUXURIOUS CHESTERFIELD,
Upholstered in Pantasote.
FINEST QUALITY
AXMINSTER BORDERED CARPET.
DRAWING-ROOM SETTEE SUITE
OF THREE PIECES,
Upholstered in Tapestry.

VALUABLE PIANOFORTE.
FULL UPRIGHT GRAND IN WALNUT CASE,
BY THE GREAT ENGLISH MAKERS,
JOHN BROADWOOD AND SONS.
A TRULY HIGH-GRADE INSTRUMENT,
Practically New.
CHOICE PICTURES AND ORNAMENTS,
SOLID ROSEWOOD
OCCASIONAL DRAWING-ROOM FURNITURE.
FINEST QUALITY AXMINSTER STAIR CARPET.
HANDSOME MODERN OAK 5FT BEDROOM SUITE,
PAIR OF OAK BEDSTEADS,
WITH BEDDING, COMPLETE, OF BEST QUALITY.
Also
THE COMPLETE FURNITURE and APPOINTMENTS
of
TWO OTHER FULLY FURNISHED BEDROOMS,
KITCHEN and LAUNDRY FURNITURE,
Fine Enclosed Dinner Waggon, with glass doors,
Etc., Etc., Etc.
ON VIEW PRIOR TO SALE ON WEDNESDAY MORNING, 24TH INSTANT, from 9 o'clock.

JAMES R. LAWSON AND LITTLE,
196 AND 198 CASTLEREAGH-STREET
(CLOSE TO PARK-STREET).

AUCTION SALES.

CENTENNIAL PARK.
PRELIMINARY ANNOUNCEMENT.
IMPORTANT SALE BY AUCTION
on
THURSDAY NEXT, 25th MARCH,
AT ELEVEN O'CLOCK A.M.
UNDER INSTRUCTIONS FROM
M. WHITEHEAD, Esq.

THE SUPERIOR FURNITURE AND EFFECTS CONTAINED IN THE RESIDENCE,
HOLLINGWOOD,
68 COOK-ROAD, CENTENNIAL PARK.

THE RESIDENCE UNTIL RECENTLY OCCUPIED by J. P. BRAY, Esq., THE CONSUL-GENERAL FOR THE UNITED STATES OF AMERICA.

FULL PARTICULARS IN NEXT WEDNESDAY'S AUCTION ADVERTISEMENTS.

JAMES R. LAWSON AND LITTLE,
FINE ART, FURNITURE, AND GENERAL AUCTIONEERS,
196-198 CASTLEREAGH-STREET,
NEAR PARK-STREET.

ESTATE OF THE LATE Mr. J. R. GARLAND.
BY ORDER OF THE EXECUTORS.
IMPORTANT FORTHCOMING AUCTION SALE.
AT KINTORE, STRATHFIELD-HOMEBUSH,
IN ALBERT-ROAD, CLOSE HOMEBUSH ROAD,
ON THURSDAY NEXT, MARCH 25,
AT 11 A.M.,
THE COMPLETE FURNISHINGS and APPOINTMENTS OF THE RESIDENCE OF SEVEN ROOMS AND ALL USUAL OUTOFFICES,
To which the attention of all classes of Buyers is directed.

LARGE and HANDSOME CARPETS, WALNUT DRAWING-ROOM CABINET, SETTEE and EASY CHAIRS, SOLID WALNUT, 6ft Sideboard, GR. DIN. TABLE, Valuable Ash Bedroom Suite, Roll-top Desk, Bookcase, Books, Linoleums, Double and Single Bedsteads, modern lift-top Gas Stove, 407, Pat. Mangle, Mower, Hose, and all requisites.
Fuller particulars in future issue.

STRONGMAN AND WATKIN,
AUCTIONEERS TO THE ESTATE,
OFFICES AT BURWOOD ONLY.

THIS DAY, MARCH 20, AT 10 O'CLOCK,
At the Central Auction Rooms, 301 Pitt-street.
UNDER BILL-OF-SALE.
Large Oak Polar Ice Chest.
Large Dayton Barrell Computing Scale.
Small Dayton Lolly Scale.
Patent Alarm Till, Glass Showcase.
Two Raleigh Gas Stoves, Scales, and Weights.
Lolly Jars, and Lollies, Pickles, etc.

A. G. JENKINS
will sell as above, THIS MORNING.

THIS DAY, MARCH 20, AT 11.30 A.M.,
at the Central Auction Rooms, 301 Pitt-street.
UNDER BILL-OF-SALE.
UPRIGHT GRAND PIANOFORTE, in Handsome Walnut Case, Rheinberg and Sohn, on the Lipp System.

A. G. JENKINS
will sell as above THIS MORNING.

THIS DAY, MARCH 20, AT 10 A.M.,
AT THE CENTRAL AUCTION ROOMS, 301 PITT-ST.

AT 10 O'CLOCK:
Brown Teapots and Saucepans and Basins, I.R. Wringer, and other Sundries.

AT 11 O'CLOCK:
HOUSEHOLD FURNITURE,
OAK SIDEBOARD, plate-glass back, Dining Tables, Oak, H.B. American and Seagrass Chairs, Armchairs, Couches.
Oak Dining Table, 6 x 4, Bamboo Hallstand.
Large Framed Mirror, under glass Shade.
Wardrobes, Bencombield and other Combination Chests, Washstands, Toilet Tables, Commode, Chest Drawers, Marcus Clark Combination Couch.
Solid Walnut Dutch Washstand.
Rouge Marble Top Underneath Cupboards.
Half-tester and Italian Bedsteads, in all sizes, with Wires and Bedding.
Quantity of Hall and Room Linoleum.
Hanging Safe and other Furniture.

A. G. JENKINS
will sell as above,
THIS DAY.

TUESDAY, MARCH 23.
AT THE OLD N.D.L. WHARF, WEST CIRCULAR QUAY, AT 2 P.M.,
On account of whom it may concern,
with all faults,
ex Canadian Transport,
SALVAGE, consisting of:—
IN BOND.
12 CASES FOSTER'S BEER.
18 CRATES EGGS.
2 CASES MATCHES.
4 CASES STARCH, etc., etc.
DUTY PAID.
20 BALES LUCERNE HAY.
95 CRATES POTATOES.
16 CRATES ONIONS.
4 CASES VEGETABLES, 2 CASES FRUIT.
20 CASES SOAP.
3 CASES PINEAPPLE BACON and HAMS.
2 CASES GROCERIES, HARDWARE.
4 CASES ELECTRICAL FITTINGS, WASHERS, ELEC. IRONS, STATIONERY, SANITARY PAPER, SHIRTS. Also
156 PIECES TIMBER.

FRASER, UTHER, AND CO., LTD.
have received instructions to Sell by Auction, as above.
City Address: 2 Hamilton-street,
TELEPHONE, CITY 6977.

THURSDAY, MARCH 25,
AT THE CITY MART, 2 HAMILTON-STREET,
At 11.30 A.M.
On account of whom it may concern,
with all faults,
70 CRATES "MARTINIT" ASBESTOS SHEETING, 4ft x 4ft, 5/32 (thickness, 12 Sheets to Crate, 4ft x 4ft 3/16 (thickness, 10 Sheets to Crate, Suitable for Inside and Outside Walls and Ceilings.
34 COILS GALVANISED WIRE, No. 12 Gauge.
40 COILS GALVANISED OVAL WIRE, No. 15/12 Gauge.
27 PIECES COTTON VOILE, 40in, each 40 yds.
81 BOXES CITRON PEEL, each 7lb.
5 BALES MEDIUM JUTE TWINE ON REELS, each 12 dozen reels.
1 ROTARY DUPLICATOR, etc., etc.

FRASER, UTHER, AND CO., LTD.
have received instructions to Sell by Auction, as above,
TELEPHONE, CITY 6977.

WAVERLEY.
MONDAY NEXT, AT 11 A.M.
On the Premises,
ALBION-STREET, WAVERLEY.
(Waverley Tram to Leichhardt-street.)
SUPERIOR FURNITURE and HOUSEHOLD APPOINTMENTS,
SOLID OAK SIDEBOARD, 4ft 8in.
OAK EXTENSION DINING TABLE, ALLINOS.
GLASSES, CROCKERY, AND CHINA.
CHIPPENDALE DRAWING-ROOM SUITE, 7 Pieces.
SPLENDID WATER COLOUR DRAWINGS, OIL PAINTINGS.
OAK 5ft BEDROOM SUITE, TOILET WARE.
DOUBLE AND SINGLE BEDSTEADS, Complete, with best quality Bedding.
COMBINATION CHESTS, MARBLE TOP WASHSTANDS.
KITCHEN AND LAUNDRY REQUISITES.
PATENT ROLLER MANGLE, GAS STOVE, UTENSILS AND SUNDRIES.
Also
At 12 O'clock Noon,
AT THE WORKSHOP CABLE-STREET,
off Albion-street,
PLANT AND STOCK OF A WORKING TINSMITH.
SIX FEET BENDING MACHINE, 4-VICE.
THREE SETS ROLLERS, DRILLING MACHINE, (By John Heine and Son).
BURRING MACHINE, BENCHES.
QUPEN MANUFACTURED STOCK.
GALVANISED BATHS, FIXED TUBS, BUCKETS.
COPPER FRAMPS, CISTERNS, TUBS, GARBAGE TINS, ASSORTED IRONWARE, ENAMELWARE, SUNDRIES.

BARSARD AND CO.
will sell as the above,
WITHOUT RESERVE.
Auc. offices, Record-chambers, 77 Castlereagh-st.
PRELIMINARY NOTICE.
DULWICH HILL.
THURSDAY, MARCH 25, at 11 a.m.
IMPORTANT SALE BY AUCTION
of
MODERN HOUSEHOLD FURNITURE,
at
FAIRVIEW, FRASER-STREET
(four doors from Canterbury-road, Addison-road tram).
Under instructions from W. Anderson, Esq.

BEALE PATENT PIANO.
PIANOLA and RECORDS.
DRAWING-ROOM SUITE.
CARPETS and LINOLEUMS.
Oak Sideboard, Suite, Overmantel, and Table, Handsome Bedroom Suites.
Wardrobes, Chests of Drawers, Toilets.
Magnificent Embroidered Plush Curtains.
Double and Single Bedsteads and Bedding.
Kitchen and Laundry Requisites.
Pot Plats, Palms, Ferns, Staghorns.
FOR ABSOLUTE SALE.

BRUNTNELL AND BANNERMAN,
LIMITED,
AUCTIONEERS and AGENTS for Vendor.
Offices: 238A Pitt-street, Sydney.
Tel., City 661.
AUCTION SALE OF ENGLISH and AMERICAN MERCHANDISE,
ABSOLUTELY NO RESERVE,
In the New Rooms of
E. R. GREGORY and CO., 466 George-street (opp. Victoria Markets), on MONDAY NEXT, COMMENCING AT 2.30 P.M., consisting of
DRAPERY, SADDLERY, CROCKERY, GLASS, CHINA, and ENAMEL WARE, IRONMONGERY, etc., etc.
Goods on view from 9 a.m. till time of starting sale. Inspection cordially invited.

AUCTION SALES.

AUCTIONEERS' SPECIAL NOTICE.

F. R. STRANGE
begs to notify that he has REMOVED from the State Auction Rooms, 100 Castlereagh-street, city, and has taken the Premises lately occupied by the Commonwealth Carrying Co., Ltd., 28 MARKET-STREET (2 doors from Clarence-street), where he will carry on his Business as an AUCTIONEER.

SPECIAL ATTENTION given to all classes of MERCHANDISE and SHIPPING PROPERTY, also to FURNITURE, either at the Rooms or at Private Residences.

VALUATIONS and INVENTORIES made for Probate, Family Division, and other purposes.

ADVANCES made on all Goods for Unreserved Sale.

ACCOUNT SALES RENDERED PROMPTLY.
TELEPHONE, CITY 4395.
IN BANKRUPTCY.

TUESDAY, 23rd March, at 181-183 Lane Cove-road, North Sydney (take M'Mahon's Point tram, and alight at Crow's Nest).
In the Estate of ALFRED JOSEPH CARRUTHERS, trading as The North Sydney Glazing and Leadlight Works.

By order of C. F. W. LLOYD, Esq., Official Assignee.

AT 11 A.M.
The whole of the stock, consisting of Cathedral, Ornamental, Variegated, and White Roll Glass, Putty, Lead, Soldering Irons, Scrap Glass, Scales, Oil, Timber, Racks and Benches, Office Furniture (Tables, Chairs, Lino., Letter Files, Stationery Case, Iron Safe, etc.

F. R. STRANGE,
Auctioneer, 28 Market-street.
TELEPHONE: CITY 4395.
IN BANKRUPTCY.

THURSDAY, MARCH 25, on the premises 98 OXFORD-STREET, CITY,
IN the Estate of PETER CHENG, Pastrycook.
By Order of C. F. W. LLOYD, Official Assignee.

AT 11 A.M.
The whole of the Stock, consisting of Marble-top Tables, Arm Chairs, Ice Chest, Scales and Weights, Counters, Shop Case and Cupboard, Lolly Jars, National Cash Register, Crockery Ware, Gas Stove, Lino., etc.

F

AUCTION SALES.

(Continued from Page 5.)

RICHARDSON AND WRENCH, LTD.,
AUCTIONEERS AND VALUATORS.

SALES EFFECTED BY AUCTION OR PRIVATELY.

PROPERTIES LET.
EMBRACING ALL CLASSES OF
RESIDENCE AND BUSINESS.
Strict, Competent Supervision of all Renovations and Repairs.

RENTS AND INTERESTS, ETC., COLLECTED.
ESTATES MANAGED.

Particulars of Residences, Furnished or Unfurnished, and Rentals Required, are invited for our Register, "To Let."

VALUATIONS MADE FOR MORTGAGE, PROBATE, SELLING, MUNICIPAL, TAXATION, ETC.

SPECIAL ARRANGEMENTS MADE FOR VALUING AND CONDUCTING SALES LOCALLY OR COUNTRY ESTATES.

ADVANCES made on Proposed Subdivisions of Land for intending Auction.

THIS DAY.
PEARL BAY—MOSMAN.
Three Minutes' Walk from THE SPIT Tram. Having ROADS made. TORRENS TITLE. EASY TERMS.
PEARL BAY ESTATE has been known to the recreating public for half a century, when owned by a medical man who, while in his active years, could not be induced to sell. Since his decease two of three have bought several blocks. Now present Vendor of
THIS LATEST SUBDIVISION
has spent a great sum of money in laying out roads, retaining walls, etc., and desires to realise under the hammer.
NO WORDS OF AN ADVERTISEMENT can adequately portray a full conception of the extreme beauty of views; even photograph or pamphlet pictures would fail to convey the realistic. The surfaces of land range from grassy levels to gentle up slopes, while parts are somewhat rugged. With a home perched on these last, as in so many cases at near Mosman Steamers' Wharfs, you then behold a farther extending stretch of water scenery and encircling land environments of attractiveness.
WATER VIEW LOTS,
a few adjoining the 100 feet reservation.
WATER VIEW LOTS.
Several in different parts of Subdivision, ALLOWING CHOICE BY BUYERS.
Doubtful if any are without WATER VIEWS, and such charm in the outlook.
MIDDLE HARBOUR, THE SPIT, PEARL BAY,
the panoramic view of Yacht, Steamer, Launch, OTHER BOATS AD LIB, moving by and seen rounding the Bluff.
Pearl Bay situation is on MOSMAN SIDE, opposite the well-known SEAFORTH ESTATE.
LITHOS. OBTAINABLE.
*** INTENDING Purchasers should take tram THIS DAY from Cremorne or Mosman Ferry Wharf, and ALIGHT at the OLD SPIT ROAD, whence the ESTATE is but a FEW MINUTES' walk.

AUCTION SALE on the GROUND,
THIS DAY, AT 3 P.M.
In conjunction with RICHARDSON and CO.,
RICHARDSON AND WRENCH, LTD. (1444)

EASTWOOD HOUSE ESTATE
No. 5,
at
EASTWOOD RAILWAY STATION,
the
HILL SUBDIVISION,
surrounding and including the Site of EASTWOOD HOUSE, ON THE HILL,
embracing the
PICKED SITES OF THE HORNSBY LINE,
right at the EASTWOOD RAILWAY STATION,
Including the
SITE OF EASTWOOD HOUSE,
HOMESTEAD of the LATE EDWARD TERRY,
A
COMMODIOUS COTTAGE RESIDENCE,
and
PORTION OF THE ORIGINAL GROUNDS.
EASTWOOD EASTWOOD
IS THE
MOST PROGRESSIVE SUBURB
between
HORNSBY AND STRATHFIELD.
Gas and City Water, and Good Train Service.
TORRENS TITLE AND BUILDING COVENANT.
TERMS OF SALE:
One tenth deposit, balance by 10 half-yearly payments, interest 5 per cent.
By order of the Executors of the Estate late EDWARD TERRY.
AUCTION SALE, ON THE GROUND, 3.30 P.M.,
THIS DAY,
Trains on day of sale, 12.5, 12.15, 12.48, 1.34, 2.10, and 2.40.
Lithographs obtainable from the Auctioneers.
Messrs. VINDIN and LITTLEJOHN, Castlereagh-street, Solicitors to the Estate.
RICHARDSON AND WRENCH, LTD. (1466)

TO MANUFACTURERS AND OTHERS.
EQUITY OF A CHEAP FACTORY
AND LARGE FACTORY SITES,
FRONTAGE TO TWO STREETS,
Affording Two Levels for Receiving and Delivery or other Economic Handling.
RAILWAY SURVEYED NEAR BY.
GOOD TRAM-WAY SERVICE.
LABOUR PLENTIFUL.
A CHANCE FOR ANYONE WANTING FACTORY SCOPE FOR GREAT EXTENSIONS,
Or
PROFITABLE SALE OF AREA NOT REQUIRED.
EQUITY OF REDEMPTION in and to a FACTORY SITE AT ST. PETERS, in area
2 ACRES 1 ROOD 25½ PERCHES,
Having 300ft to COOK'S RIVER-ROAD, OPPOSITE RAILWAY-ROAD, and 402ft to BELLEVUE-STREET, with a great depth through. Torrens Title. Together with the Factory Premises (120ft x 70ft), of wood and iron, thereon.
RICHARDSON and WRENCH, LTD., will sell by auction, at the Rooms, 86 Pitt-street, on FRIDAY, 26th MARCH, at 11.30 a.m.
The Equity of Redemption in Property at ST. PETERS. Amount of Mortgage, £1182 9s 4d, expiring 11th Oct., 1915, at 5½ p.c. (1469)

BLACKHEATH. BLACKHEATH.
An Esteemed Resort on Far-famed Blue Mountains.
ROSLYN, a Detached COTTAGE, corner of Wentworth and Prince George streets, a sheltered position at Blackheath. Built of weatherboards, lined inside, slate roof, verandah on three sides, and containing hall, 4 rooms, kitchen, and laundry. The LAND in area, THREE ROODS, 27¼ perches, has 140ft feet frontage to Prince George-street, and 201ft to Wentworth-street. It is laid out into walks, flower beds, and shrubberies, fruit and vegetable garden.
Only 6 minutes from railway station. The key of cottage can be obtained at Colver's Store, opposite station.
TORRENS TITLE.
RICHARDSON and WRENCH, Ltd., in conjunction with W. A. PETTIT, will sell at auction, at the Rooms, Pitt-street, Sydney on FRIDAY, March 26, at 11.30 a.m.,
Roslyn Cottage, at Blackheath, Blue Mountains. (1462)

PYRMONT.
BRICK COTTAGE, No. 350 HARRIS-STREET, containing 4 rooms and verandah, room at rear, stabling premises with 2 stalls.
Land 20 x 122 feet back to Ada-street. Rent 17s weekly. Leasehold about — years to run, and ground rental £40 per annum.
AUCTION SALE of the above at the Rooms, 98 Pitt-street, Sydney, on FRIDAY, 26th MARCH, at 11.30 a.m.
RICHARDSON AND WRENCH, LTD. (1460)

WATER-FRONTAGE SITE AT MIDDLE HARBOUR,
being lot 177 Seaforth Estate, 60 feet frontage to HIGH WATER mark of Middle Harbour, with a depth of 300 feet, extending to Clontarf Crescent. Torrens Title.
*** Handy to tram at Spit, and only a few feet from residence of G. E. Phillips, Esq.
RICHARDSON and WRENCH, Ltd., will sell by auction, at the Rooms, on FRIDAY, March 26, at 11.30 a.m.,
The above. Plan on view. (1470)

GLEBE.
Only 5 minutes from Wigram-road Tram Stopping Place.
DETACHED Double-fronted Cottage, No. 8 Upper-street, corner of Alfred-street, 6 rooms, etc. Land 32ft x 59ft. Torrens. Rent 25s.
RICHARDSON and WRENCH, Ltd., in conjunction with BACKHOUSE and GOYDER, will sell by auction at the Rooms on FRIDAY, March 26, at 11.30 a.m., the above Dwelling on Heights of Glebe. (1454)

AUCTION SALES.

LAWSON, BLUE MOUNTAINS.
A Double-fronted COTTAGE, known as KEIRA, fronting the BATHURST-ROAD, at the corner of CHARLES-STREET, JUST BEYOND THE RAILWAY STATION. It is built of weatherboards (lath and plaster inside), has verandah front and rear, and contains hall, 5 rooms, bathroom, and kitchen, pantry, wash-house, 4 tanks. Land (6ft x 123ft).
AUCTION SALE, at the ROOMS, 98 Pitt-street, on FRIDAY, 26th MARCH, at 11.30 a.m.
RICHARDSON and WRENCH, Ltd. (1458)

BONDI, ON THE OCEAN FRONT,
within View of the Surf Beaches and Baths.
A COTTAGE, fronting SANDRIDGE-STREET, at the corner of BAY-STREET, close to trams, Grand Views of Ocean and Beach. It is built of brick on brick foundation, slated roof, with v. in front, consig. 6 rooms, kitchen, bath and wash-house combined. Land 85ft x 232ft.
Torrens Title. Gas, city water, and sewerage. Plan on view at Rooms. AUCTION SALE at the Rooms, 98 Pitt-street, on FRIDAY, 26th MARCH, at 11.30 a.m.
RICHARDSON and WRENCH, Ltd. (1459)

In the Estate late S. A. Hadden,
SURRY HILLS.
A two-story HOUSE, No. 86 Cooper-street, next corner of Lacey-street, built of brick, cemented and painted, slate roof, balcony in front, contains 5 rooms, kitchen, and washbowl. Land 13 2-12ft x 97ft 3in to 30ft right-of-way. Rental 22s per week.
RICHARDSON and WRENCH, Ltd., will sell by Public auction, at the Rooms, Pitt-street, on FRIDAY, March 26, at 11.30 a.m.,
The above FREEHOLD Property at Surry Hills.
Messrs. Laurence and Laurence, Wynyard-square, Solicitors to the Estate. (1474)

TO INVESTORS, CAPITALISTS, SHOPKEEPERS, AND OTHERS.
SHOP SITE,
adjoining
THE POST-OFFICE, PADDINGTON,
having a Frontage of
20 FEET TO OXFORD-STREET,
with a depth of 100 feet back to a lane. On it is Shop No. 364, of wood and iron.
*** A valuable business position, in Oxford-street, Paddington, at a tram stopping place, next the Post-office, and opposite the Town Hall.
RICHARDSON and WRENCH, Ltd., will sell by auction, at the Rooms, on FRIDAY, March 26, at 11.30 a.m., the above described Shop Site in a populous suburb. TORRENS TITLE. (1463)

CHATSWOOD.
ON THE HILL, near the MOWBRAY-ROAD, and SURROUNDED BY HIGH-CLASS RESIDENCES.
TWO DET. COTTAGES (one known as "HORENE"), fronting NERIDAH-STREET, at the corner of HERCULES-STREET, a short distance north of Mowbray-road. They are substantially built of brick, on stone foundations, have verandahs in front, and contain each hall, drawing and dining rooms, 3 bedrooms, bathroom, linen closet, pantry, kitchen, and washhouse. Land 200ft 7½in x 170ft 10½in, base line 119ft, Torrens Title.
BY ORDER OF THE MORTGAGEE.
RICHARDSON and WRENCH, LTD., will sell by auction, at the Rooms, 98 Pitt-street, on FRIDAY, 9th APRIL, at 11.30 a.m.,
The above Cottages at Chatswood will first be offered in one lot, for Sale to a buyer in that form, they will be submitted separately.
J. A. RICHARDSON, Esq., 98 Pitt-street, Mortgagee's Solicitor. (1490)

ON THE HILL, NEAR THE AQUARIUM, ONE MINUTE FROM TRAM AND TWO MINUTES FROM BEACH AT COOGEE,
A Popular
SURF BATHING RESORT.
SHANDON, a charmingly situated, well built, and attractive double-fronted COTTAGE, in BREAM-STREET, an elevated position, commanding uninterrupted views of beach, village, and ocean. It is of brick, on stone foundation, tile and iron roof, wide verandah, and containing hall, 6 spacious rooms, kitchen, bathroom, scullery, and laundry, GARAGE. Fowl Run, Pens, LAWN.
The Land has about 40 feet frontage to Bream-street, with a depth of 150 feet back to a lane.
*** INSPECTION of this SPLENDID COTTAGE is particularly invited.
RICHARDSON and WRENCH, Ltd., in conjunction with WILLIAMS, WHYTE, and CO., of Randwick and Coogee, will sell by auction, at the Rooms, on FRIDAY, April 9, at 11.30 a.m.,
Shandon, a choice cottage at Coogee. (1477)

GOOD INVESTMENT
in
COTTAGE PROPERTY,
in improving suburb, reached by train and tram.
ELEVEN COTTAGES (5 pairs semi-detached and detached), in HENRY-STREET, handy to Sydenham Railway Station, and Tram on King-street.
*** Substantial, neat, comfortable, and up-to-date dwellings. Inspection invited.
RENTAL £440 10s PER ANNUM.
THE LAND has 231 feet frontage to Henry-street, off George-street, with a depth of 135 feet. TORRENS.
RICHARDSON and WRENCH, Ltd., will sell by auction, at the Rooms, on FRIDAY, 9th April, at 11.30 a.m.,
The above capital investment at St. Peters, near train and tram. Full particulars in future advertisement. (1488)

ARTARMON. ARTARMON.
on North Sydney Railway Line.
"ANNERSLEY," a detached double-fronted, substantial, in good order, and elevated COTTAGE in FRANCIS-STREET, on west side of railway and only 3 minutes from station. Land 40 feet by 150 feet back to lane. TORRENS ACT.
*** THE KEY can be obtained at "Treglinen," two doors away.
An attractive and comfortable home, quickly and cheaply reached by train.
RICHARDSON and WRENCH, Ltd., will sell by auction, at the Rooms, on FRIDAY, 9th April, at 11.30 a.m.,
The above, full particulars of which will appear in future advertisement. (1487)

MOSMAN.
An attractive COTTAGE RESIDENCE, "Lamorna," No. 88 Shadforth-street, one door from Camrobert-street, south-east of trams in Owen's-road. It is built of brick on stone foundation, has verandahs front and rear, and contains hall, dining and drawing rooms, bathroom, 4 bedrooms, kitchen, and washhouse.
Land 40 feet x 102.
AUCTION SALE at the Rooms, 98 Pitt-street, at 11.30 a.m. FRIDAY, 9th April.
RICHARDSON AND WRENCH, LTD., (1490)

Elevated Position, commanding Ocean Views, at COOGEE, COOGEE.
THREE CHOICE SITES, Nos. 2, 3, and 4 PLEVNA PARK ESTATE, CARRINGTON-ROAD, near Addison-road.
RICHARDSON and WRENCH, Ltd., in conjunction with Williams, Whyte, and Co., of Randwick and Coogee, will sell by auction, at the Rooms, on FRIDAY, April 9, at 11.30 a.m.,
3 Good Building Sites at Coogee. Plan on view. Full particulars as to dimensions, etc., in future notice. (1475)

RYDE, AT THE STATION.
The
FUTURE CENTRE OF THE TOWN,
fronting the
KISSING POINT-ROAD.
BUSINESS AND VILLA SITES,
being portion of the
DARVALL ESTATE, RYDE,
3rd Subdivision.
Torrens Title. Building Covenant.
TERMS OF SALE:
Five Per Cent. Deposit, balance by 20 Quarterly Payments. Interest 5 per cent.
By order of the Executors of the Estate late ANTHONY DARVALL.
Auction Sale, on the Ground, 3 o'clock, SATURDAY, APRIL 24.
RICHARDSON and WRENCH, LTD., AUCTIONEERS. 1469

"HOME TO OUR MOUNTAINS."
HAVE YOUR
BLUE MOUNTAIN HOME
WITHIN DAILY REACH OF YOUR OFFICE BY PURCHASING A BEAUTIFUL HOME SITE BLOCK
on easy terms at
PITT'S SUBDIVISION
(3000 feet above the sea).
WENTWORTH FALLS.
AUCTION SALE OF THIS MAGNIFICENT ESTATE—FACING THE BATHURST ROAD,
On the Ground,
SATURDAY, MARCH 27.
PLANS ON APPLICATION.
J. T. WALL AND CO., Pitt-street, Sydney; HOLDSHIP and CRAIG, Leura; and C. H. CRAMMOND, Pitt-street, Auctioneers in conjunction.

ON ACCOUNT OF MR. MOBBS.
TO STOREKEEPERS and OTHERS in search of a good general business in the progressive country district of Galston, via Hornsby and Parramatta.
CLEARING-OUT SALE.
G. H. MOBBS and CO., of Parramatta, will sell by auction, on the premises at Galston, on
SATURDAY NEXT, March 27, at 3 p.m.,
A Fine Freehold Property of 1 acre, upon which is erected a LARGE BRICK BUILDING, containing produce store 20 x 32 ft., Produce Shop 20 x 32 ft. Large bakehouse and oven for 1700 loaves, 4 living rooms, and W.B. kitchen, outbuildings comprise stable and sheds to accommodate 5 horses. Torrens Title.
If not sold a lease of the premises will be granted. The business and plant, consisting of 5 horses, 3 carts, and all equipment, including bakehouse utensils and acetylene gas plant, is to be sold in one line.
Stocks of Grocery and Drapery to be taken at valuation.
Galston is reached by coach from Hornsby and Castle Hill.
For further particulars, apply at the office of the Auctioneers, opp. Parramatta Railway Station; or to Mr. MOBBS, on the premises.

AUCTION SALES.

ONE OF THE CHOICE HOMES
ON THE HEIGHTS OF THE MILSON'S POINT RAILWAY LINE.
"THE TERRICKS,"
KURING-GAI CHASE-AVENUE,
TURRAMURRA.
The Residence of T. F. COSH, Esq., the well-known Architect, for Sale on account of his having purchased "Maribah," at North Sydney.
"THE TERRICKS" stands in beautifully laid out pleasure grounds of about 2½ ACRES, with extensive frontage to KURING-GAI CHASE-AVENUE, at the corner of BOOMERANG-STREET, opposite the residence of W. A. Rand, Esq., and Mrs. Josephson, and close by the properties of Richard Teece, Esq., M. McIlrath, Esq., W. C. Penfold, Esq., and many others.
THE RESIDENCE is of attractive and striking elevation, built of brick on stone foundations, with tiled roof, and contains the following accommodation:—On the Ground Floor: Front Verandah, Reception Hall, with Handsome Staircase, Telephone, and Cloak Room, DRAWING-ROOM (19 x 15), SMOKING-ROOM (18 x 15), with recess window and open fireplace, Red Brick Walls, MORNING-ROOM (18 x 13), DINING-ROOM (19 x 15), Housemaid's Pantry (with sink and draining board), Storerooms, Kitchen, with scullery off.
Upstairs is spacious Landing, 3 BEDROOMS (2 each 19 x 15, and one 15 x 13, all of which open to two Sleeping-out Balconies), Large Bathroom, with porcelain enamel bath, heater, wash basin, and lavatory.
Approached by Back Staircases are 2 Maids' Rooms and Linen-press. Electric Bell Service. The house is connected with Septic Tank System.
The principal Rooms have artwood overmantels and open brick fireplaces, and the decorations and fixtures throughout are in excellent taste.
Attached is Brick Building, consisting of Laundry, Lavatory, Servants' Bath, Wood and Coal Place, and Tool Room. Also Man's Room.
THE LAND comprises well-kept Flower Beds, with a choice selection of Roses, choice Flowering Plants and Shrubs, Lawns, Grass Paths, Paths from entrance gate, Tennis Court with very fine Tea-house, Orchard of about 40 trees, Grape Vines enclosed with wire, Vegetable Garden, Aviary, Nursery, Fowl Run, Cow Paddock.
TORRENS TITLE.
The whole Property is in first-class condition, and the Auctioneers, with much confidence, recommend an inspection by those desiring a first-class Residential Property.
Appointments must be made for inspection with the Auctioneers, and Cards to View obtained. Photos may be seen at the Auction Rooms.
HARDIE and GORMAN PROPRIETARY, LTD., have received instructions to sell by Public Auction, at the Saleroomis, 133 Pitt-street, at 11.30 o'clock,
NEXT WEDNESDAY, MARCH 24, 1915,
the above-described Charming Residence and Grounds, at Turramurra.

FOR IMMEDIATE SALE.
An Attractive Country Property on the
GREAT SOUTHERN LINE.
As a Going Concern.
AYLMERTON ORCHARD.
4½ miles from MITTAGONG, 2 miles from Braemar, 78 miles from the city.
Elevation 2000 feet.
70 acres, subdivided as Orchard and Cultivation Land, including 15 ACRES SUMMER FRUITS, about 1296 trees.
Improvements include Stone Residence of 9 rooms, iron roof, complete in detail and arrangement, and fully furnished.
All necessary outbuildings, stables, pack'ng houses, man's room, fowl yards, pig-sty, cow yards. Excellent water supply.
With the property will be included all Stock, Vehicles, Plant, Machinery, Tools, particulars of which are available.
Title Freehold.
HARDIE and GORMAN PROPRIETARY, LTD. (in conjunction with F. H. Kennedy, Mittagong), will submit to Public Auction, in the Rooms, 133 Pitt-street, at 11.30 a.m.,
NEXT WEDNESDAY, 24th MARCH, 1915,
The above-described Valuable Orchard and Family Property as a going concern.
In the Estate of the Late T. G. DOLE,
EPPING.—BUILDING SITE, 102 feet to SOMERSET-STREET, depth 221 feet, Lots 5 to 7 Dole's Subdivision. Title Torrens.
BLACKTOWN.—TULLOCK-STREET, off Blacktown-road, about ¼ mile from the station.
4 ACRES OF LAND, all fenced o'r Post and Rail, Title Freehold.
ON ACCOUNT OF H. J. T. DOLE, Esq.
EPPING.—CAMBRIDGE-STREET,
ALLOTMENT, 57 feet 9in to CAMBRIDGE-STREET, depth 165 feet, part of Lots 9 and 10, Section 1, Field of Mars Subdivision.
Plans on View at the Sale Rooms.
HARDIE and GORMAN PROPRIETARY, LTD., have received instructions to sell the above by Public Auction, at the Rooms, 133 Pitt-street, at 11.30 a.m., NEXT WEDNESDAY, 24th MARCH, 1915.
TO BUILDERS AND OTHERS.
BONDI.
On the famous Castlefield Estate, close to the Beach and Tram, with Great Outlook.
LOT 1.—94 feet 7½ inches to MILLER-STREET, by depths of 131 feet 11 inches, and 102 feet 2 inches, with 80 feet 4½ inches at rear.
LOT 14.—50 feet to CASTLEFIELD-STREET, by a depth of 106 feet, and 47 feet 7½ inches at rear.
Plan on View at the Sale Rooms.
HARDIE and GORMAN PROPRIETARY, LTD., have received instructions to sell the above by Public Auction, in the Rooms, 133 Pitt-street, at 11.30 a.m., NEXT WEDNESDAY, 24th MARCH, 1915.
BY ORDER OF THE TRUSTEES.
MITTAGONG.
About 1 mile from the Station on the Eastern side.
HAZELHURST, WITH 42½ ACRES
A CHARMING FAMILY RESIDENCE, solidly built of brick, with slate roof, containing:—Verandah on 3 sides, wide hall, 10 large rooms, kitchen, laundry, bathroom etc. Stables an. outbuildings. Excellent water supply. Tennis Court, Orchard, etc.
Title Torrens.
HARDIE and GORMAN PROPRIETARY, LTD. in conjunction with F. H. Kennedy (Mittagong), will submit to Public Auction, in the Rooms, 133 Pitt-street, at 11.30 a.m.,
NEXT WEDNESDAY, 24th MARCH, 1915,
the above described Family Residence, or suitable for Scholastic Institution or Boarding Establishment.
CARLTON.
About 3 minutes from Station, and close to Webber's-road, THREE ALLOTMENTS OF LAND, being portions of Regents Park Estate.
LOTS 5 and 6, SECTION 1, 99 feet to FOREST-ROAD, by 202 feet 6½ inches.
LOT 18, SECTION 4, 60ft to Victoria-st, by 180ft.
Plan on View at the Saleroom.
HARDIE and GORMAN PROPRIETARY, LTD., have received instructions to sell the above by Public Auction at the Sale Rooms, 133 Pitt-st, at 11.30 a.m. NEXT WEDNESDAY, 24th MARCH, 1915.

KENSINGTON-MAROUBRA.
SNAPE PARK ESTATE,
almost adjoining Public School, and opposite Snape Park, and a few yards from tram stop at Storey-street.
CLEARANCE SALE.
7 BUILDING SITES, Storey and Hannan streets.
AUCTION SALE ON THE GROUND,
NEXT SATURDAY, MARCH 27, 1915,
at 3 o'clock.
TORRENS TITLE. TERMS, 10 p.c. Deposit, balance in 12 quarterly payments at 5 p.c. interest.
LITHO. ON APPLICATION.
Messrs. Wilkinson and Osborne, 14 Castlereagh-street, Solicitors to the Estate.
HARDIE AND GORMAN PROPRIETARY, LTD., Auctioneers, 133 Pitt-street.

LOT 1. COOGEE.
BROOK-STREET, close to Terminus and Surf.
"ARCHERLEIGH."
DETACHED D.F. BRICK COTTAGE, tile roof, consig. hall, 6 rooms, kitchen, gas and fuel stoves, laundry, pantry bathroom, porcelain enamel bath, heater, 2 verandahs, and entrances. Large lawns at rear, front garden, side entrance.
LAND 50ft x 140ft. Title Torrens.
CARDS to view must be obtained from the Auctioneers.
LOT 2, COOGEE, DENNING-STREET (2 removes from corner Rainbow-street).
A SPLENDID BUILDING SITE, easterly aspect, splendid ocean views, 50ft x 160-185ft. Title Torrens.
LOTS 18 and 19 Mount View Estate.
PLAN on view at the Saleroom.
HARDIE and GORMAN PROPRIETARY, Ltd., will submit the abovementioned Properties to Public Auction at their Saleroom, 133 Pitt-street, at 11.30 o'clock on WEDNESDAY, MARCH 31, 1915.
OWNER LEAVING THE STATE.
KENSINGTON.
Almost at Tram, facing CENTENNIAL PARK, "LEAHVILLE," ALISON-ROAD.
A HIGH-CLASS COTTAGE HOME, built of brick on stone, slate roof, sleeping-out verandahs, large reception hall, drawing, dining, and breakfast rooms, 5 bedrooms, kitchen, tiled bathroom (water and W.C.), 2 lavatories, man's room, etc. Motor garage, cement drive, fowl runs. Electric and gas lighting, fuel and gas stoves.
LAND, 50 feet to ALLISON-ROAD, by depths of 180 feet and 169 feet to lane at rear, laid out in lawns and garden. Title Torrens.
THE FURNITURE AND EFFECTS can be purchased at a valuation.
INSPECTION between 2 and 4 in the afternoons.
HARDIE AND GORMAN PROPRIETARY, LTD., will submit the above for Public Auction, at the Sale Rooms, 133 Pitt-street, at 11.30 o'clock, on WEDNESDAY, MARCH 31, 1915.
A CHANCE FOR A BUILDER.
WATERLOO.
CORNER OF KELLICK AND GIBSON STREETS, Just off Tramline, and Opposite Mount Carmel Church.
A GOOD BUILDING SITE, 45 feet 3 inches to KELLICK-STREET, 101 feet 6 inches along GIBSON-STREET, and about 44 feet 3 inches at rear, being Lot 25 of a Subdivision.
TITLE TORRENS.
Plan on view at the Sale Rooms.
HARDIE and GORMAN PROPRIETARY, LTD., have received instructions to sell the above by Public Auction, at their Sale Rooms, 133 Pitt-street, at 11.30 o'clock, on WEDNESDAY, 31st MARCH, 1915.
IN BANKRUPTCY.
ESTATE OF WILLIAM GARFIELD JENKIN.
All the Right, Title, and Interest (if any) of William Harrington Palmer, Esq., Official Assignee, in and to TWO SHARES in the CENTRAL STARR BOWKETT SOCIETY.
Messrs. McCARTHY and MAXWELL, Elizabeth-street, Solicitors to the Official Assignee.
HARDIE and GORMAN PROPRIETARY, LTD., will sell the above by Public Auction, at their Sale Rooms 133 Pitt-street, at 11.30 o'clock, on WEDNESDAY, 31st MARCH, 1915.

AUCTION SALES.

SALE BY AUCTION.
IN THE MATTER OF THE ASSIGNED ESTATE OF ROBERT AITKEN, TRADING AS AITKEN BROS., FLOUR MILLERS, ULTIMO, SYDNEY.
HARDIE and GORMAN PROPRIETARY, LTD., have received instructions to sell by public auction, at their Rooms, 133 Pitt-street, Sydney, at 11.30 o'clock, on WEDNESDAY, MARCH 31, 1915.
ALL THAT PIECE OR PARCEL OF LAND having about 155 feet 11 inches frontage to CROWN-ROAD (now called Balwarra-road) by a depth of about 105 feet 10 inches to Parbury-lane, together with the three-storied building with basement erected thereon, known as NUMBERS 333 to 361 BULWARRA-ROAD, and the fixed machinery and plant thereto, consisting of complete Roller Flour Milling Plants, full particulars of which can be obtained from the Auctioneers, who will give inspection of the property on application.
The Title is leasehold, and has about 24 years to run, being a Lease for 50 years from the 6th day of March, 1890, at a rental of £75 per annum, payable quarterly. Particulars of title can be obtained from the solicitors to the Assigned Estate, Messrs. PERKINS, STEVENSON, and CO., 127 Pitt-street, Sydney.
A MOST DELIGHTFUL COTTAGE HOME, WITH BEAUTIFULLY LAID-OUT GROUNDS.
AREA, OVER 2 ACRES.
MUNDARA, HOMEBUSH-ROAD, STRATHFIELD.
A WELL-BUILT COTTAGE, of brick, with slate roof, having 3 verandahs, drawing and dining rooms, hall, cozy sitting-room or library, 5 bedrooms, kitchen, maid's room, man's room. Sleeping-out accommodation is arranged on the side verandah. Electric Light throughout.
Exceptionally large Tennis Court and Croquet Lawn. THE GROUNDS have a frontage of 265ft to HOMEBUSH-ROAD, 295ft to COTSWOLD-ROAD, with a depth through of 328ft. The TITLE is TORRENS. Arrangements must be made for inspection.
HARDIE and GORMAN PROPRIETARY, LTD., have received instructions to sell the above by Public Auction, at the Sale Rooms, 133 Pitt-street, at 11.30 a.m., on WEDNESDAY, 31st MARCH, 1915.
NORTH SYDNEY.
Good Opportunity for Builders,
2 minutes from Tram. 5 minutes from Ferry.
The heart of North Sydney. Splendid position for the erection of Houses or Residential Flats.
GRANTLEIGH, No. 173 ALFRED-STREET,
2-STOREY W.B. HOUSE, plaster lined, containing, on ground floor, large rooms (3), kitchen, bath, adjoining at rear, 3 small rooms, and kitchen. Upstairs, 5 large bedrooms, linen press, bathroom (with lavatory and wash basin) on balcony.
The House stands in Garden Grounds, having a frontage to Alfred-street of 100 feet by a depth of about 200 feet to lane at rear.
FREEHOLD TITLE.
Very liberal terms can be arranged.
HARDIE AND GORMAN PROPRIETARY, LTD., will sell the above by Public Auction, at their Saterooms, 133 Pitt-street, at 11.30 o'clock, on WEDNESDAY, 31st MARCH, 1915.
ROCKDALE.
About 5 minutes from Rockdale or Banksia station, on right-hand side of line.
ARLINGTON AND VILLIERS STREETS, at end of LAUFF-STREET.
NEW BRICK COTTAGE, stone foundations, tiled and iron roof, having tiled porch, hall, 4 rooms, breakfast-room, kitchen, laundry, bathroom, porcelain enamel bath, pantry, picture rails, and good fittings, gas or fuel stoves. Vacant. Keys at Natal, Villiers-street.
LAND 45 feet to ARLINGTON-STREET, by about 120 feet along VILLIERS-STREET. TORRENS.
HARDIE and GORMAN PROPRIETARY, LTD., will sell the above by Public Auction in the Rooms, 133 Pitt-street, at 11.30 o'clock on WEDNESDAY, MARCH 31, 1915.
SANS SOUCI.
LOT 1.—WATER FRONTAGE TO KOGARAH BAY.
CHARMING RESIDENCE and GROUNDS, known as "ENOCH VILLA," at the corner of PLIMSOLL and WELLINGTON STREETS, close to the Tram, and with fine views ACROSS TO TOM UGLY'S and SYLVANIA.
It is a well built of Rusticated Hardwood, on heavy stone foundations, with tiled roof, verandahs all round, with venetian blinds, and partly enclosed with glass (providing splendid sleeping-out facilities), wide hall, drawing and dining rooms, with grill between and marble mantels, breakfast-room, billiard-room, best bedroom, with dressing-room and bathroom en suite, 2 other bedrooms, study or office, kitchen, pantry, etc. DETACHED is Laundry, servants' bathroom, man's room, tool-house, garage, stable, coach-house, cow shed, good fowl-run, etc. ON THE WATER FRONTAGE, which is enclosed with solid stone walls, is splendid swimming bath, dressing-room, boathouse, and skids.
WELL-KEPT FLOWER GARDENS AND LAWNS, FERNERY, Vegetable Garden, Fruit Trees, and Paddock.
THE WHOLE PROPERTY IS IN EXCELLENT ORDER, and is especially well suited to Country Gentlemen requiring a WATERSIDE RESIDENCE IN CLOSE TOUCH WITH THE CITY.
LAND, 86 feet to Plimsoll-street, by great depths of about 430 feet on North Side, and about 204 feet on South Side.
TORRENS TITLE.
NOTE.—"ENOCH VILLA" is splendidly furnished, and includes FULL-SIZED BILLIARD TABLE and Accessories, also MOTOR BOAT in Boathouse, and if desired by purchaser, the whole of the Effects may be taken at a valuation to be agreed upon.
LOT 2.—SANS SOUCI, at Ramsgate Loop, main Rocky Point-road, close to Sandringham-street.—W.B. COTTAGE, known as "The Loop," containing 3 rooms, etc., let to Mr. Morrissey at 10/ per week. LAND 40ft x 160ft, being Lot 6 of a subdivision. Torrens.
LOT 3.—SANS SOUCI (close to the Beach).—CORNER OF ROCKY POINT-ROAD and ENDEAVOUR-ST. Fine Block of Building Land, 120 feet to Rocky Point-road he 119 feet along Endeavour-street, being Lots 1, 2, 3, and 4 of a Resubdivision of part of the Ellismere Estate.
PLANS ON VIEW.
FAIRFIELD.
LOT 4.—PINE-ROAD and PROSPECT CREEK, close to the Stn., on left-hand side of Railway going from Sydney.—"KILLDALE FARM," in area 12 ACRES 2 PERS. THE HOMESTEAD COTTAGE is of brick, with iron roof, having verandahs front and sides, hall, 4 rooms, 2 attic rooms, bathroom, with lavatory, pantry, kitchen, laundry, tubs, copper, and sink. City Water, with pipes, over the property. Well, septic system. Detached Stables, coach-house, feed-room, man's-room, cow hall, fowl-house s.
The Cottage is in excellent order, main rooms being well decorated, and having marble mantels.
The whole property is fenced, and mostly under cultivation; young fruit trees, vegetable garden, lawn. LARGE FRONTAGE TO PROSPECT CREEK. THE PROPERTY WOULD BE SUBDIVIDED INTO SMALL BLOCKS, for which there is a good demand.
TITLE TORRENS.
NOTE.—THE FURNITURE in Cottage, together with Horse, Cart, and Farm Implements, may be taken at a Valuation.
HARDIE and GORMAN PROPRIETARY, Ltd., have received instructions to sell the above by Public Auction, at the Sale Rooms, 133 PITT-STREET, at 11.30 o'clock on WEDNESDAY, 7th APRIL, 1915.
By Order of the Trustee
In the Estate of the late Mrs. A. WYNESS.
PADDINGTON AND WOOLLAHRA.
LOT 1.—PADDINGTON: NOS. 16 TO 22 STAFFORD-STREET (close to Duxford-street), TERRACE OF 4 HOUSES, built of brick, with slate and iron roofs, each having tiled Verandah, balcony, 4 rooms, kitchen, laundry, bathroom, etc. (2 have bath), to let at 14s per week, 1 at 13s. Totalling £143 yearly.
LAND 40 FEET 6 INCHES to STAFFORD-STREET x 91 Feet 10 Inches to Lane at rear.
TITLE TORRENS.
LOT 2.—WOOLLAHRA: NO. 104 EDGECLIFF-ROAD, 1 door from Adelaide-street, SEMI-DETACHED COTTAGE, built of brick, with slate and iron roof, having hall, 5 rooms, bathroom, kitchen (sink), laundry. Let at 22s 6d per week.
LAND 20 FEET 1½ INCHES by about 118 FEET 11 INCHES to 20ft Lane at rear.
TITLE FREEHOLD.
Mess. McDonnell and Moffitt, Wynyard-street, Solicitors to the Estate.
HARDIE AND GORMAN PROPRIETARY, LTD. (in conjunction with H. H. Peek, of Paddington) will sell the above by public auction, at the Sale Rooms, 133 Pitt-street, at 11.30 o'clock, on WEDNESDAY, APRIL 7, 1915.
BALMAIN AND NORTH SYDNEY.
LOT 1.—BALMAIN, No. 20 to 28 BEATTIE-STREET (close to Palmer-street), 5 SHOPS and DWELLINGS, built of w.b. on stone and brick, iron roofs, having awnings and balconies in front, and each containing Shop, 3 rooms, kitchen, bathroom, and washhouse. LAND 26 feet 9 inches to BEATTIE-STREET by 77 feet deep, extending to a lane.
TORRENS TITLE.
LOT 2.—BALMAIN, TRIANGULAR BLOCK of LAND, 74 feet 8 inches to PALMER-STREET by a depth of about 104 feet 9 inches on one side and about 55 feet 3 inches along a line on the other side, and 93 feet 11 inches at rear to a Lane.
TORRENS TITLE.
LOT 3.—NORTH SYDNEY, (CROW'S NEST, No. 29 WILLOUGHBY-ROAD (almost opposite Burlington-street), a grand business position. BUSINESS PREMISES, built of w.b., rustic front, on brick foundation, iron roof, with awning, and containing:—Large Shop, private entrance, 4 rooms, kitchen, bathroom, detached washhouse,

New Autumn Styles in Coats and Skirts AT Grace Bros.'

A Parade of Mannequins will be held in our New Coat Showrooms on Monday, March 22nd.

OUR NEW COAT SHOWROOM IS WELL WORTH SEEING.

When the Autumn Season arrives in earnest, it is doubtful if there will be any prettier styles in Coats and Skirts than those now being shown at "THE MODEL STORE," and in view of Easter and other social functions about to eventuate, those who select now may have the advantage of wide variety.

Below we illustrate five smart styles, each featuring the latest note of fashion.

DON'T FAIL TO SEE OUR NEW COAT SHOWROOM, Next Millinery Dept.

The Mannequins' Parade will be continued on Monday, March 22, at 3 p.m.

95.—This illustrates one of our smartest styles in Tailor-made COAT and SKIRT, made in Navy or Black fine coating Serge. The new long cut coat buttoned high in front, giving military effect. Has smart pleated tunic and collar of black velvet. Bodice of coat lined pall-aric silk. Plain skirt with tuck down centre back. Slightly gathered at waist. In sizes S.W., W., O.S.
Price ..... 95/6.

98.—A smart Tweed COAT AND SKIRT. The latest long-cut coat, with flared tunic, soft-collar, Black corded silk revers, trimmed buttons; three-piece skirt, tuck down centre front (as illustration). Can be had in the following mixed Tweeds — Blue and Grey, Brown and Grey, Brown and Fawn. In sizes S.W., W., O.S., E.O.S.
Price ..... 29/6.

99.—Useful COAT AND SKIRT COSTUME, in Navy or Black Cheviot Serge. Coat has Raglan sleeve, new collar, and revers finished at waist with belt; Three-piece skirt, with vest front and back, and trimmed buttons (as illustrated). In sizes S.W., W., O.S.
Price ..... 31/6.

97.—An up-to-date COAT AND SKIRT COSTUME in light or dark Grey Check Tweed. Coat lined White Jap. Silk, Sac back, with shaped band. Has Black corded silk collar and self-revers. Sleeve finished smart turned-back cuff, trimmed corded silk and buttons. Skirt has the new long double tunic. As illustration. In sizes S.W., W., O.S.
Price ..... 57/6.

96.—A useful COAT AND SKIRT COSTUME in Navy or Black coating Serge. Coat lined Black Polonaise, has cutaway effect in front, semi-fitting at back. Step collar. Plain three-piece skirt, slightly gathered at back. As illustration. In S.W., W., and O.S.
Price ..... 42/6.

The Model Store, **Grace Bros.** Broadway, Sydney.

AYER'S PILLS

Sick-headache
Bilious Headache
Throbbing Headache
Nervous Headache
Dizzy Headache
Dull Headache

The one great cause of headaches is constipation
The one great cause of constipation is a sluggish liver

Ayer's Pills are Liver Pills

All Vegetable. Sugar-Coated. Sold for Over Sixty Years.

Ayer's Pills arouse a sluggish liver; make it pour forth its proper quantity of bile. Bile is nature's laxative, hence it promptly corrects any tendency to constipation.

Constipation causes headaches	*Constipation causes loss of appetite*
Constipation causes indigestion	*Constipation causes great depression*
Constipation causes biliousness	*Constipation causes poor circulation*
Constipation causes weak nerves	*Constipation causes general debility*

The remedy is inexpensive; the dose is small; and the effect is certain. Ask your doctor about all the statements made on this page. Take no medicine he does not approve.

Made by Dr. J. C. Ayer & Co., Lowell, Mass., U. S. A., Manufacturers of Ayer's Pills, Ayer's Sarsaparilla, Ayer's Hair Vigor, Ayer's Cherry Pectoral.

LIFE IN LONDON AND THEREABOUT.

(CHRONICLED BY SIR HENRY LUCY.)

Parliament reassembles—Confirmation of Political Party Truce—Alien Enemies—British Surrender of Heligoland—Bismarck's Great Coup.

WESTMINSTER, Feb. 6.

Resumption of the sitting of Parliament has set the seal to renewal of the truce between political parties established at the outbreak of the war. To this end the Prime Minister contributed by assurance that the Government will introduce during continuance of the war no legislation of a party or contentious character. There are two such measures in existence, remnants of procedure previous to the launching of the thunderbolt of declaration of war. One is a bill for amending the Home Rule Act, the other the final stage of the Abolition of Plural Voting Bill. For the former Ministers have no special responsibility or particular liking. Content with the provisions of the Home Rule Bill, they were naturally inclined to leave them undisturbed on the statute book. The amending bill was a sop designed to mollify Ulster. If the Opposition are disposed to regard it as a contentious measure it will be set aside without expostulation or regret.

It is different with the Abolition of Plural Voting Bill. This is a measure dear to the heart of Liberal candidates, who have long suffered the disadvantage of seeing a constituency they wooed with every appearance of acceptance swamped by a flood of outsiders. I have personal knowledge of the fact that so recently as the week before the reassembling of Parliament the Cabinet were resolved to carry out their avowed intention of adding the bill to the statute book in time to be operative at the coming general election. Talking with a Cabinet Minister about the probable duration of Parliament, he mentioned as a reason why dissolution be deferred beyond the month of June that under the Parliament Act the Plural Voting Bill could not before that date be presented for the third and last time to the House of Lords. On further consideration, Ministers have admitted the expediency in the interests of peace of temporarily sacrificing their ewe lamb. They do this with less regret since delay is only temporary. Mr. Asquith was at pains to make it clear that the concession is strictly limited to the duration of the war. Should peace be re-established within limit of the statutory life of the present Parliament, relations of political parties in Parliament will resume their old footing, and the first fruit of altered conditions will be the enactment of the Plural Voting Bill. If not, the work will be taken in hand afresh in a succeeding Parliament.

This provocative point disposed of, the leaders of the Opposition are finally committed to the patriotic course of unreservedly supporting the Government through a time of national peril. Lord Lansdowne, back in the House of Lords in re-established health, marked his resumption of the leadership by a speech happily differing from the carping tone of Lord Curson's goodfellowship. The only note of discord came from a small group on the Ministerial side in the House of Commons, clamorous for the privileges of private members snuffed out for this session under the emergency of war. It has through the week been made incontestably clear that in their tremendous task the Government will not only be unhampered by party faction, but will be strengthened by the consciousness that they are truly the representatives of a united nation.

In the reading-room of one of the principal clubs in Pall Mall there is displayed a remarkable illustration of the state of public feeling outraged by raids on defenceless towns, and submarine attacks on harmless merchant ships, piratical practices culminating in attempt to torpedo a hospital ship crowded with wounded men. It makes the form of a notice in these terms: "In deference to the wishes of many members of the club, the committee request that members will refrain from introducing alien enemies as guests in the club."

The first (and last) time I saw Heligoland, the island fortress that plays so important a part to-day in the scheme of German naval policy, was under peculiarly interesting circumstances. We were homeward bound from Kiel in the historic voyage of the Tantalion Castle, which had conveyed a large number of Sir Donald Currie's guests to witness the ceremony of the opening of the Canal. Among them was Mr. Gladstone. In addition to his State cabin he had assigned to him one on deck which he used as a study. As the Tantalion came close to Heligoland he had not yet quitted his books, which prominently included a dictionary of the Danish language, familiarity with which he proposed to acquire during our brief trip. Before the island again became as a cloud on the horizon he left his cabin, and, leaning on the bulwark, had a long look at this rock in the lonely sea which, whilst he was still Premier, was a thread of the tiniest embroidery on the skirt of the British Empire. He did not make any remark. But one could not help thinking he was reflecting on what the patriotic party at home would have said had it been he, not Lord Salisbury, who had bartered away to Bismarck this priceless foot-hold for a mess of pottage in East Africa.

The acquisition of Heligoland was an essential part of the far-reaching preparation for the war to-day raging in Europe. It was a necessary preliminary to the creation of the Kiel Canal, which joins the Baltic to the North Sea. The whole organisation of German coast defence is built up round the impregnability of the island upon which, since Mr. Gladstone looked upon it on a June day dead these twenty years, millions of marks have been spent. Lacking Heligoland, the torpedo patrol of the German coast would no longer be possible. Nor might the German fleet snugly hide itself from the British ships the German press and professors jeer at as being "afraid to fight." Heligoland, once a favourite bathing resort for holiday-making Germans, is now an impregnable fortress, honeycombed with subterraneous passages, roofed with a bomb-proof plateau. Had Lord Salisbury lived to see this day his appreciation of the resources of the wily German Chancellor, somewhat niggardly expressed when they were contemporaneous, would have been enhanced. Bismarck did many smart things during his diplomatic career. It would be hard even for him to beat the artless capture of Heligoland.

At the time of the opening of the Kiel-Canal the then young German Emperor had "Dropped the Pilot." Bismarck had retired to his country house at Friedrichsruh, where he nursed his wrath to keep it warm. He must have chuckled when he read in the newspapers account of representative Englishmen of high estate flocking to the ceremony of the opening of a water way, designed to facilitate the secretly-harboured war designs of the Junker party. It was in its way a sort of friendly visit by the unsuspecting fly to the parlour of the far-seeing spider.

Friedrichsruh is within measurable distance of Hamburg, where the Tantallon Castle put it. It occurred to Sir Donald Currie, who had a touch of Mr. Barnum's aptitude for side shows, that here was a good opportunity of Bismarck and Gladstone meeting each other. Throughout a long career, filling the most prominent places in the statesmanship of Europe, they had occasionally come into communication upon grave State matters. But they had never seen each other face to face. A meeting when, the long task of each accomplished, they had retired from active life would certainly have been an interesting event. Sir Donald, accompanied by the late Lord Rendel, and one or two other guests, called upon the Chancellor. He was not at home, and they had no opportunity of carrying out Sir Donald's little plot. Mr. Gladstone was exceedingly angry, when a day or two later he accidentally came to hear of it.

CONCESSIONS TO SWITZERLAND.

The handsome manner in which England has facilitated the revictualling of Switzerland by fresh concessions in the matter of goods coming through Italian ports has, states a London journal, called forth the fervent thanks of the Federal authorities. It has enabled them to come to an arrangement with Italy by which large quantities of foodstuffs, metals, and other raw material will be got through without more delay, much to the benefit of Swiss industry.

A WOMAN'S LETTER.

A Quiet Season.

LONDON, Feb. 5.

Life goes on very quietly from a social point of view, and food goes up steadily in price, though we have nothing very serious to complain of considering how tight the grip of war has become. Milk is the last item to be raised in price. From Sunday it will be 4½d instead of 4d. Fish is ruled off most menus. In Roman Catholic circles a dispensation has been granted for the abstention from meat on Fridays. This is an almost unheard of concession, and I think it is due to the conditions under which fishing takes place in the North Sea, from which district most of the supply comes.

Social life is practically restricted to the quietest gatherings and small parties of near relations. The King and Queen set the example. There are no dinner parties at Buckingham Palace. Not a dance is even whispered. The world of fashion sits breathless waiting for the next turn in events. It is a strenuous time, and life is taken seriously. All the good works for the benefit of the sick and wounded go on uninterruptedly. Each week announcements are made as to the needs of this or that society. Different regiments ask for garments according to their needs.

I have not heard anything definite about the movements of the Australian Contingents now quartered near the Pyramids. I ventured to ask Sir George Reid a day or two after his arrival when we might expect them to come on to the fighting line in Flanders. He was most candid in all he was able to say. "I do not know myself," he said, "and if I did know I should not be able to tell you." He looked very bronzed and well, and his entry into Caxton Hall on the evening of Wattle Day at a quarter-past 10 was something in the nature of a star turn. This was on the occasion of the founding of a branch in London of the Australian Natives Association. This should prove a valuable meeting ground for Australians, who seem to lack something of this kind sadly. I did not gather from the speeches whether it is proposed to have a kind of clubhouse where Australians could foregather. But I think something of the kind should be undertaken. It is difficult to hear of the arrival of one's friends, as we have no lists of passengers by incoming steamers.

Dress and Fashion—Millinery.

I was hoping in this letter to include some reliable information as to the style of clothes. Alas, the dressmakers and large houses which cater for us have not yet recovered from the work of the winter sales which ended last week. The new models will not be shown till later on in the month. However, from the leading fashion papers one gathers that the reign of the tight skirt is coming to an end. Wider skirts, frills, puffs, and all manner of frivolities, are to be our portion. There will be balloon tunics and semi-Eastern fulnesses near the ankles. But will we wear them? No, I don't think so. This sort of thing may answer for the height of summer, but even then women hate amplitude of material after the neat, well-cut garments they have worn so long.

Nor will such frivolous clothes suit the time and the place. By summer we shall be perhaps at the most furious portion of this war. The opposing forces will be getting at closer grips, and the nation will be standing looking on at this deadly conflict, not in a mood for the lighthearted cut of garments which the designers of models predict. It has been one of the things most in evidence for the past eventful six months that dress has never been so simple, so suitable, so inconspicuous. Even young widows do not intrude their losses through their clothing. Every one is dressing neatly, and in a more refined manner than I have ever known.

You get this letter just as a change of season occurs. You prepare for colder weather, while in a month or two we shall be within sight of the finest spring weather. I counsel unlimited serge, blue serge for preference. Plainly made by a tailor, with long, well-cut coats. On your blouses you may launch out a bit. For morning wear nothing is better than white washing silk, or a good quality of tussore. Indeed I often think tussore is the better colour as it harmonises so well with deep navy blue. For little house gowns or dressmakers' frocks you can be a little more picturesque. Most people like this kind of gown to be made of one or other of the soft silks or satins, charmeuse Isabeau, or even foulard. These are usually made with a bodice that goes as part of the costume, though there is nothing to prevent your having more than one bodice, so that it may serve as an evening gown for small functions—bridge parties, dramatic teas, and even informal dances, when the world again dances! The skirts should flare a bit at the hem, and the tunic—for they all have tunics of some sort—should come well down. I saw a model I liked which had the tunic slit right up to the waist on both sides, finished off with rows of buttons, cut to the full length of the skirt at the back, but some four or five inches from the hem of the underskirt in front. The underskirt was of the same material but a different colour, the buttons were in the deeper tone. The bodice was cut rather like the mess jacket of an artillery officer, slightly open in front, but carried right up to the throat, and finished with rows of little buttons put on close together. This was meant for an afternoon gown. And was quite smart.

There is another kind of overdress which has some good lines and easy to carry out if you are depending upon some little dressmaker to help you. It is cut rather in the nature of an apron which slips over the head and is narrow back and front, so that the underdress shows well. It is kept near the waist-line by a belt at each side, and it is cut quite as long as its underdress. You scoop it out near the throat, so as to show the dress beneath, and it can be finished with rows of machine stitching or embroidered, as you think best. For washing dresses it has the advantage of being easy to wash and iron, and could be worn in fine, thin white muslin over a black glace underdress with smart effect. The sleeves of the gown are all en suite with the underdress. The charm of this kind of overdress lies in the good straight lines, and while you may wish to have it made up for yourself, with equal reason it makes a charming garment for a young, straight growing girl. I remember some years ago seeing a pinafore, we called it, one worn by Miss Ellen Terry in "Captain Brassbound." She had one in linen when nursing the brigands in their fastnesses somewhere in Tangier or Morocco. I immediately copied it and used them over my gowns when doing fine needlework.

There is yet another skirt I have a hankering for. It is made with panels back and front, which does not sound so very new, but the hips are fitted into a neat, close-fitting yoke, and the side portions of the skirt flare at the edge, as do all the newest models this season. It will make a neat, useful, and yet smart skirt to wear under a coat or even a cloak, and can be worn with any style of blouse you wish. Very often the full tunic skirts have a sleeveless blouse, keeping the bodice portion, like the skirt, opening over some form of lace blouse, the sleeves to correspond. This looks charming carried out in a black toilette, with a black lace blouse worn under the outer one. All the sleeves are long, and come right down to the wrist, where they are finished with kiltings of the lace or simon, or any thin material of which the blouse is composed. Sometimes these more solid blouses suit ample figures better than having the entire blous of lace or chiffon. High, transparent collars, and every device of elaborate chemisette is worn. We are much more feminine than we were.

Hats as yet are hardly settled. I have seen one or two pretty very small straw hats, simply edged with very narrow ruchings of ribbon. They follow the military type of toque, which has been worn all the winter, and fit closely to the head. Again, I have seen small straws trimmed with high tornades of flowers; for instance, a dark blue straw, with a narrow band and a high tornade of purple pansies, standing straight on end like an aigrette. The usual simple morning straw hat is making its appearance trimmed with a narrow band of ribbon and neat bow. I see ready to be worn great feather ruches, or rather long ostrich feathers, made to go right round a sailor-shaped hat. But at the moment you see nothing but tiny black velvet toques, as Belgian as possible, and women look as though they all belong to the same regiment of Belgian cavalry.

GREAT BRITAIN AND AMERICA.

DELICATE DAYS.

(BY ARTHUR MASON.)

LONDON, Feb. 5.

It is hardly possible to avoid the suspicion that British and American international affairs are saved, just now, from collision and conflict only by grace of very careful handling. That the two great Anglo-Saxon peoples could be in danger of enmity, that the bonds of their so recently celebrated hundred years' peace should be wearing thin to the point of rupture is inconceivable—and we steadily reject a thought so terrible. For all that, we are bound to face the facts, and for many weeks now the facts have called for very close attention, and no small anxiety.

The ground would be satisfactorily clear, and the difficulties of the situation no more than normal, perhaps, if America were less closely linked to Britain by ties of blood and race, if the position of America as a neutral country were the ordinary position of an ordinary neutral. It is absurd to expect from any neutral the favours of a friend. It is equally absurd to look for that complete and unadulterated neutrality we sometimes hear of, that immovable poise and balance of a suspended sympathy which, faltering never a hair's breath from impartial equilibrium, is not of this world, but a rumoured, legendary attribute of the super-nations of the millennium. In the one case, if we are looking to find our friendly neutral more friendly than neutral, we shall be disappointed. We shall discover him laggardly aloof, and see our advances checked and repelled by his rigid appeal to international law. In the other case, if we demand from our neutral an unequivocal adherence to the letter of the law, we shall be faced by all manner of those hostile personal influences which seem to be at their liveliest and most effective when the law is most obviously against them.

Both aspects of the matter are observable in the situation as between America and Great Britain. On the one hand, we have America rigidly neutral—and we cannot help hoping to have found her actively friendly. On the other hand, and in respect of certain enemy trade and its bearing upon her own commercial interests, we are aggrieved to find her less neutral than she might be.

British public opinion undoubtedly expected America to be moved by the spectacle of a Europe in arms for liberty, and for all the great liberalising creeds which America is presumed to hold in honour. British public opinion expected her to be aghast at the ruthless destruction of a Belgium whose only offence was that it not merely symbolised independence, but died for it. British public opinion expected America at least to say something when her own Hague signature to the rules of war was contemptuously torn to ribbons by act after act of barbaric ferocity. This is a war against the world-oppression of a military despotism, with America standing by, merely looking on. In the view of public opinion, at any rate, it was unbelievable. But perhaps public opinion would be certain to be impatient of such a shadowy virtue as neutrality. Not public opinion, but Governments and diplomats have to face neutrality as a reasonable fact. And in these latter days even the calm, cold serenity of official procedure has been ruffled.

At the very crisis of affairs, when victory, turning slowly, is like to be assisted most of all by British power to prohibit the sea traffic of enemy goods, America hands in her Note of objection to Britain's view of contraband American goods. That is neutrality's appeal to international law. But the Dacia, a German vessel transferred to an American-German interest, and the Wilhelmina, freighted with foodstuffs for Germany, come hard upon its heels in securing proof that American business men and German-descended men are prepared to exploit both covert business and covert patriotism in the very teeth of international law. Congress itself, indeed, debates for days the wholesale purchase of interned German ships, though the first result of such purchase would be a substantial addition to Germany's war-chest. Worse still as an influence toward the dismay of Englishmen, who, disappointed at America's seeming lack of friendship hopes to see her at least strictly neutral, they are faced by a great German press campaign in America, and a whole motley of other German effort upon thousands of American Germans to make the States a rallying ground for the German cause.

The outlook suggested by this continuous stream of anti-British tendency would indeed be black if it had no other side. It has another side, and if ever the conflict between British and American interests should strain towards breaking-point, it is upon that side we shall rely for the salvation of all we hold dear.

There is, first and foremost, the weight of opinion of the American nation. We do not doubt—everything, indeed, assures us—that the bulk of the American people are sympathetic with Britain and the allied cause, which in essence is their own cause. The German poison works vigorously and insidiously, but neither it nor the more flagrant injury of business selfishness will break down the sturdy strength of America's kinship with us. For another thing, we have had ungrudging and powerful support from the American press. The great New York journals, in particular, have preached day in and day out the justice of the liberty we fight for, and the madness of the enemy we oppose. In the fellow-feeling of the bulk of American opinion however, is the base and root of our hope that these delicate days will be safely passed.

At the moment they seem to be giving place to days of solid understanding. The German press begins to confess the failure of its American propaganda, begins to attack Americans where once it was used to fawn upon them. The clumsiness and the obtuseness of German methods are doing much for us. The blunder of the threat to carry German shibboleths into the American political camps, already has loosed roaring words of indignation. The not less gross blunder which promises attack upon neutral shipping is full of bitter possibility for Germany. The aggregate of all these things should be enough. They should suffice against the sordid self-interest of a minority of American business men. They should enable the American nation to see that a Britain engaged in a life-and-death grapple with forces overwhelmingly vicious, deserves a better word from America than reminder as to subtly technical points of law. And if they cannot disturb the neutrality of America, if the nation which, to typify its own contribution to human progress, elects to front the world with a statue of liberty—if that nation chooses, nevertheless, to remain quiescent though liberty lie in the grip of a tyrant despot, and the saviours of liberty die by battalions, still we shall hope to find her neutrality wholly unsuspect and unfailingly impartial. More than that, perhaps, we may not hope for. Not less than that, Britain, fighting for its life, will assuredly demand.

WHY OWNERS RISKED THE DACIA.

"It is understood that news has been received in London to the effect that the Dacia will be sent on her voyage to Germany, as originally arranged by her owners" (writes "P.J.H." in the "Pall Mall Gazette") whether her cargo is insured or not. The explanation why the owners are prepared to face the risk lies in the fact that the profits of the adventure, if it were successful, would be enormous. There is reason to believe that the selling price in Texas of the cotton shipped in the Dacia was £75,000. If the cargo were delivered in Germany its value would be enhanced nearly two and a half times. The price agreed to be paid for it, if delivered, is no less a sum than £170,000—a profit to the shippers of £95,000, out of which the only outgoings would be the running expenses of the ship for three or four weeks. The British Government have already undertaken to reimburse the shippers of the cotton the value of it as delivered in Germany, or, alternatively, to tranship it from the Dacia after capture, and to deliver it to Germany in neutral vessels. The latter plan is obviously the cheaper; but in either case the owners of the Dacia stand to gain. Even if they write off the price paid for the ship (£33,000), they would still make a profit of over £50,000. Thus there is every inducement for them to send the Dacia to sea."

AUSTRALIANS IN EXILE.

(BY AMY B. MACK.)

It was only a tiny paragraph, just three lines or so, but it darted out of the morning paper and held me. It stood out like a spark against the dull, grey news of war and bloodshed. It brought a scent of summer into the weary winter day, for it told all who would listen that at Kew Gardens in the temperate house "Acacia dealbata" was in full bloom. A dryly botanical little paragraph it may have seemed to the casual reader, but to me it brought a message of gold, a message that could not be neglected.

It was a misty morning, the sort that seems to stretch in a dreary procession through the London winter. It lacked the excitement and mystery of a real fog; it was just grey and dank and dull, the sort of day that made one long for yellow beaches and white-tipped breakers curling in from a deep-blue sea. But that little stiff paragraph about the "Acacia dealbata" suddenly flashed into the dulness and brought the scent of wattle to my nostrils. I threw down the paper, put on my hat and coat, and set off to find an omnibus that would take me to Kew and the temperate house.

As I passed up Piccadilly and into parkland along Knightsbridge the mist was thinner, and a faint glimmer of pale sunshine lay on the grass beneath the bare-branched trees; and by the time we had rushed through Kensington, Hammersmith, and Chiswick, and reached the Thames again at Kew, the day was almost bright. The river was silvery, and the trees on the narrow islands which lie to right and left of the Kew Bridge were etched black against the grey water; but beyond, where stretched the gardens themselves, there was quite a golden gleam, and when I entered the big gates the sun was shining merrily on the green, green grass.

Just inside the gates I found an official list of the chief attractions of the gardens for the current week, and first and foremost of these was given the Acacia dealbata in the temperate house, so I set off straight towards the big glass house which shelters the plants from the warmer lands. It was pleasant to feel the warm soft atmosphere as I closed the door behind me and shut out the nipping air; but dearer than the warmth was the familiar scent of bush plants, a scent that is sharper and cleaner than any other flower odour in the world. It was not of the wattle alone, not of any one flower, but a delicious mingling the fragrance of gum and wattle, bottlebrush and epacris, and I needed no note to tell me that here were the Australian plants. There are dozens of them in that wonderful glass house at Kew, and it was almost uncanny to see the red and white spider-flowers, the pink banera, the purple tetratheca, the nutty-scented whitebeards, all flowering merrily in their little pots. True, they did not look quite the same as they do in a Middle Harbour gully, and I would be sorry for anyone to form an impression of Australian wild flowers for them, still they did their best, the brave little things, and it wasn't a bad best at all for caged wild things.

And if for all their trying, they could not quite do our dear land justice, the wattles made up for them. "Acacia dealbata" was indeed worth coming far to see. One tall tree reared its head almost to the glass roof, and masses of gold flowers glowed against its dark feathery leaves. It is the wattle that grows so richly along the Carlingford-road and makes a golden avenue. It is the one that is most commonly seen here; it comes from the south of France to Covent Garden, and for weeks past the flower-sellers' baskets have been aglow with it. And they call it "mimosa," and do not know that it is an Australian native. Close beside it grew other wattles also in flower. There was a young Cootamundra wattle, with a few golden branches amongst its silver; there was a dear brave little plant of the sweetest of all the wattles, the pale "suaveolens," and there were two or three others, less familiar to my Sydney eyes, but all flowering gaily and making the whole corner a bright golden mass. Behind the wattles were gum saplings, tree ferns, palms, banksias, a coachwood, a callistemon, and climbing up amongst them was a beautiful hibbertia in full flower.

Close beside the wattles was the orangery, where yellow fruit was ripening on the trees, and waxy blossoms shed their heavy sweetness. I walked to the end, and gazed down, across the orange trees to the wattles and the gums beyond, and for a moment I was across the world, walking along the Carlingford-road on a crisp blue morning in early August. I found other Australian plants adding to Kew's beauty. In a house where grow the early bulbs and carnations, I saw through the glass a great gleaming mass of rose pink. "Azalea" I said to myself, but when I opened the door I found they were pots of epacris. There were several species, the beautiful "impressa" from the mountains, the charming "pulchella" and "tubiflora" from the coast; and they had all been cultivated with such skill and care that, without losing their own beautiful characteristics, they had gained fresh loveliness, and a brilliance that is not often seen in the wild blooms. I was spellbound before them, and so were many other visitors. I longed to transport them, just as they were, to Australia, and to say to Australians, "There, look at these; never say again that our wild flowers can't be cultivated." There were many lovely blossoms in that glass-house; there were glowing cyclamens, hyacinths of pink and white and purple, tulips of deepest gold, indigo blue cinerarias and waving daffodils, but for sheer loveliness of colour and form there was nothing to compare with the rosy, glowing epacris from Australia.

PEGOUD'S EXPLOITS.

HIS WONDERFUL NERVE.

Brilliant war exploits by Pegoud, the French aviator of "looping the loop" fame (who has just been presented with the French military medal for having, single-handed, destroyed three German aeroplanes in succession), are revealed by Mr. Philip Gibbs in a message to the "Chronicle" from Paris.

"Provided with a new machine which he wished to try, Pegoud loaded it with a dozen bombs, and set off for the enemy's lines. In previous reconnaissances he had made a note of German ammunition stores assembled on a certain plot of ground. It was to this spot that he steered his way, flying very high, and taking advantage of the mist so that he should not be observed. When he was near his goal he hovered above the place, and, descending lower, dropped nine of his bombs.

"The effect was prodigious. Explosion after explosion rent the air, so that his machine was shaken by the vibrating waves. One long din of bursting shells rose up as though the earth below had been torn asunder. Pegoud flew away, elated at his success. Still he had three bombs left, and, swooping like a bird of prey, flung them over the heads of a company of German soldiers, who scattered in all directions.

"Pegoud's latest achievement was directed a few days ago against the enemy's captive airship, from which the fire of the German batteries was directed. Flying at a great height, and making a wide detour behind a veil of clouds, the airman flew straight at the sausage-shaped balloon. He was seen at once, and shots were fired at him wildly. He heard the shouts of soldiers, hoarse commands, little figures were running about like ants down there, and the balloon was hastily drawn earthwards.

"But it was too late! Pegoud swooped like a vulture in one of those magnificent volplanes which used to thrill me when I saw them over English soil. When he was less than fifty yards above the airship he flung his bomb. A dull explosion followed, making a gale of air-currents, in which the French aeroplane rocked with quivering planes. The ball of gas was rent, and like one of those squeaking pigs on hawkers' trays the German airship Drachen (the dragon) collapsed to earth. Never again will it signal to German batteries and watch their work of death!"

FOR MOSQUITO BITES, WASP OR BEE STINGS, instantly allays the irritation as quickly as SCRUBB'S AMMONIA. Sold by all Chemists and Storekeepers. Avoid injurious imitations. PRICE, 1s PER BOTTLE.—Adv.

National Library of Australia http://nla.gov.au/nla.news-page1274820

BOOKS, ETC.

ROBERTSON'S, ROBERTSON'S, ROBERTSON'S,
238 PITT-STREET
(opposite the School of Arts),
for
NEW AND SECOND-HAND BOOKS.

CRAMB'S GERMANY AND ENGLAND,
The book that had to be reprinted seven times in one month, and has been reprinted thirteen times in all since it was first published in June, 1914. New Popular Edition, 1/3; posted, 1/4.

THE AFRIKANDER REBELLION.
South Africa To-day. Showing how the intrigues of Germany consummated in the Rebellion. 1/3; posted, 1/6.

THE GERMAN WAR BOOK, by J. H. Morgan. Being the "Kriegs-Brief Gegen England," issued by the Great General Staff of the German Army. 2/6; posted, 2/8.

MAWSON'S GREAT BOOK,
THE HOME OF THE BLIZZARD, by Sir Douglas Mawson. This is the story of the Australasian Antarctic Expedition, 1911-14. It records the labours of 60 men in the most severe climate ever recorded. They achieved wonders of endurance, and have added to the sum of human knowledge scientific data of the utmost importance. The edition is in two volumes, with over 300 photographs and 18 plates in colour showing the actual tints of the Antarctic Region. Price, 42/; posted, 43/6.

WISDEN'S CRICKETER'S ALMANAC FOR 1915. Edited by Sydney H. Pardon. It contains full scores and bowling analyses of the chief matches played in 1914. 2/; posted, 2/3.

THE BLASCHKE BOOK. A Collection of Selected Humorous and Dramatic Recitations. Book I. 1/; posted, 1/1.

TO ARRIVE SHORTLY.
A New Book by the Author of "The Dop Doctor" and "Between Two Thieves,"
"TI-LE MAN OF IRON."
By
RICHARD DEHAN.
The story is of fascinating interest, depicting an English hero, a French heroine, and the great Chancellor Bismarck—The Man of Iron. We have already booked a large number from our first supply. Order now, and you will not be disappointed. Price, 3/6; posted, 3/10.

OUR SECOND-HAND FICTION OFFER.
Popular Novels by Popular Authors, published at 3/6. Now offered at 1/6 per volume. Postage extra.
The leading English and American Novelists are represented, and the books are all in excellent condition, being clean, and many in new state. Send for 50-page printed list, which will be sent you post free.

GEORGE ROBERTSON AND CO.
PROPRIETARY, LTD.,
238 PITT-STREET, SYDNEY.

ANGUS AND ROBERTSON, LTD.
FOR THE BEST BOOKS
ON ALL SUBJECTS.

NEW AND SECOND-HAND.

NEW AND RECENT
READABLE NOVELS.
Cloth 3/6 each, postage 3d.

Bennett (Arnold), The Price of Love.
Benson (E. F.), Arundel.
Castle (W. R.), The Pillar of Sand.
Conner (Ralph), Patrol of the Sun Dance Coyote.
Guyers (D.), A Mixed Pack.
Corelli (Marie), Innocent.
Durand (H.), Spacious Days.
Gregory (J.), Under Handicap.
Grey (Zane), Light of Western Stars.
Grundy (M. B.), "Candytuft—I mean Veronica."
Hocking (J.), The Day of Judgment.
Hutchinson (A. S. M.), The Clean Heart.
By the author of the Happy Warrior.
Johnston (Mary), The Witch.
King (Basil), Letter of the Contract.
Lucas (E. V.), Landmarks.
Mackellar and Bedford, Two's Company.
Mackenzie (Compton), Sinister-street, Vol. 2.
Rowland (H. C.), The Sultana.
Steele (W. D.), Storm: a fine novel of the sea.
Thompson (M.), The Woman's Law.
Ward (Mrs. Humphry), Diana Blanchflower.
Wells (H. J.), Wife of Sir Isaac Harman.
Young (F. E. Mills), Valley of a Thousand Hills.

NEW SUPPLY TO HAND
OF SUCCESSFUL NOVELS.
Cloth, 3/6 each, postage 3d.

Adair (C.), Under the Incense Trees.
Grimshaw (B.), The Sorcerer's Stone.
Grant (Cecil), On with Torchon.
George (W. L.), Making of an Englishman.
Harcourt (C.), The World's Daughter.
Hill (M.), What will People Say?
A modern Vanity Fair.
Locke (W. J.), The Fortunate Youth.
Turner (G. F.), The Red Virgin: a thrilling tale of Passion, Love, and Adventure.
Yachell (Horace A.), Quinney's.

MAY BE HAD
SYDNEY BOOK CLUB.

ANGUS AND ROBERTSON, LTD.,
PUBLISHERS TO THE UNIVERSITY,
89 CASTLEREAGH-STREET.

"A PRODIGIOUS FEAT."

M. Georges Clemenceau, writing in "L'Homme Enchaine," expresses the opinion that the raising of the new armies in England is "an effort unique in military history." It is, he declares, a prodigious feat to have raised all these men, equipped and armed them and provided them, infantry and artillery alike, with the munitions of war." M. Clemenceau adds: "French's contemptible little army has become, thanks to British energy and to the efforts of Lord Kitchener, a considerable army, capable of measuring itself with the best troops raised in two or in several years in the lands of compulsory service."

THE CITY COUNCIL AND ST. MARY'S.

TO THE EDITOR OF THE HERALD.

Sir,—Is it necessary to consider this suggested grant of land to St. Mary's Cathedral almost entirely from the sectarian standpoint, as it so obviously is by many people, whether they confess it or not? Is there not in us Australians such a thing as a sense of beauty and a civic pride that can rejoice in a beautiful thing, no matter to whom it belongs? It is a great pity that when a thing of beauty is to be created sectarianism should intervene, even though it has undoubtedly been fostered by the fiery and ill-advised speeches of the dignitaries of the Roman Catholic Church itself. One would think that the Roman Catholics, on receiving this land intended to hide it and the cathedral away from public view, and to keep it entirely for the eyes of those of their own faith; whereas it will virtually belong to Sydney, even though its actual ownership is theirs. St. Mary's completed will be very beautiful—the most beautiful building in Sydney, a church to which any city could point with pride—and it seems wrong that the extra land which is necessary to give its beauty full play should be denied because of personal antagonism, which should be subservient to the civic good. With the exception of a very few buildings, we have none in which the setting has been considered in relation to the building itself—a thing which is not forgotten by the architects and town-planners of Continental cities such as Vienna, Paris, and Berlin. It seems to me that the cutting off of a corner of Phillip Park—"the decayed circus site reduced to the condition of a scarecrow in bad circumstances," and the consequent curving of Cathedral-street, is not a very heavy price to pay for what could be made one of the beautiful spots of Sydney, to be enjoyed and loved by all citizens, no matter what their denomination. The gain to the city would surely compensate for what would be sacrificed—that is, of course, if we possess a true sense of beauty and a civic pride that takes precedence over a narrow sectarianism.

I am, etc.,
AN AUSTRALIAN JEWESS.

TO THE EDITOR OF THE HERALD.

Sir,—The wise proposals of the works committee of the City Council with reference to the construction of a decent approach to St. Mary's will (I think) receive the approval of all citizens who desire to make the city beautiful. The cathedral of St. Mary is the most magnificent and best designed church south of the Line. It adds to the charm of the city, and is daily admired and visited by people of every denomination. Its many pinnacles, flying buttresses, choice carved stone work, and general treatment fitly provide a useful object-lesson, setting forth the joys and glories of Christian architecture. I have a fair knowledge of a few cathedrals in the Old World, yet am unable to call to memory a cathedral that enjoys a better site and better surroundings than St. Mary's. With Cathedral-street remodelled, the site and surroundings will represent perfection. The founders of St. Mary's were clever men. The designs for the cathedral were prepared by the late Mr. Wardell some forty years back. Wisely, he recognised that Sydney must become a great and beautiful city, and that all citizens will assist in adding to the charm of the city. A city is made beautiful by many parks and church spires. St. Mary's is not a cheap church. It has cost thousands of pounds, and big money is required to complete the same. The time has now arrived to make a decent approach to this noble fane. It appears correct to assume the large majority of citizens approve of the plans concerning the happy reconstruction of Cathedral-street and Phillip Park. It is to be desired that the City Council will without delay commence this very necessary work. When completed the small numbers of citizens who to-day appear to object to the plans will be highly pleased with results.

I am, etc.,
H. W. LITTLE.

March 19.

CURRENT LITERATURE.

THE AMERICAN REVOLUTION.

With the second volume of "George the Third and Charles James Fox" Sir George O. Trevelyan has brought his great history of the American Revolution to a close, and has incidentally produced a book of remarkable contemporary interest. Obviously, it has been written without any reference to current events, yet it is impossible not to read it without comparing the conditions of the British Empire as they are to-day, as they were then, and as they might have been to-day but for the American war. That war was England's great mistake, yet it probably proved the salvation of England as an Imperial Power. It marked the parting of the ways in colonial policy. Profiting by the lesson it taught, England henceforth allowed her dependencies to develop on their own lines, instead of forcing them into the mould approved at Downing-street or its eighteenth century equivalent. It is fortunate that the corrective to a vicious tendency came when it did. One may not unfruitfully speculate what might have happened had the result of the war been different or had George the Third been less obstinate and obtuse, and Lord North less futile. It is at least certain that the British Empire would have presented a very different appearance to-day.

The volume opens with the supersession of Chatham by Lord North, and the recall of Burgoyne. There were black years ahead for England. The civil war within the Empire was complicated by war with three several European Powers. The "little navy" school of the period had carried its point, with the consequence that England had no longer command of the sea. When we read what that involved we have reason to congratulate ourselves on our present security. The withdrawal of the Mediterranean squadron meant the almost complete extinction of British trade with Italy and the Levant. Speedy French and American frigates—the prototypes of the Emden—scoured the seas and caught numbers of British vessels. French and Spanish ships of the line beleaguered the home waters. If any British merchant was still sufficiently bold to tempt fortune and face the risk of capture he was liable on the eve of sailing to hear that all his able-bodied seamen had been carried off by the press-gang to meet the demands of "the most ubiquitous and calamitous naval war in which our country has ever been engaged." The American trade was dead; the West Indian trade moribund. Every day great merchant houses in London or Glasgow or Liverpool went bankrupt, and all because "the negligence of Lord Sandwich had left the seas almost bare of English frigates."

In these circumstances it is not surprising that the war with America aroused little enthusiasm. Powerful voices were raised both in Parliament and without against its continuance, but George III., who regarded the revolt of a colony as a personal affront to himself, refused to listen, and in North, Germaine, Rigby, Weymouth, and others of their kidney he had not statesmen, but creatures. Obviously, if the King was bent on prosecuting the war it was advisable to do it with vigour, but even this was not to be. North and his satellites continued their lackadaisical efforts and only showed energy in shirking the consequences of failure or reviling unsuccessful leaders. In this they offered a striking contrast to Chatham. "He always gave the entire credit of victory to the general in the field," says Sir George Trevelyan, "and when misfortune overtook our arms he never condescended to shield himself from public criticism by placing the fault upon an unlucky, even blameworthy, subordinate. Lord North and his colleagues inverted Lord Chatham's principles of action in all particulars." Thus on their return home the two Howes and Burgoyne, each of whom had done excellent service despite the mistaken plan of strategy imposed on them by the Cabinet, were met with recriminations and insults which disgusted the fair-minded members of the party.

The case of Sir John Burgoyne was particularly cross:—"Seldom," says Sir George Trevelyan, "was a General worse used by his official superiors." Burgoyne had performed most creditably, and his lack of success was due simply and solely to the fact that he was compelled to follow a plan of campaign evolved by a set of ignoramuses three thousand miles away. "Acting under iron-bound instructions" is the author's verdict, "with a far less than insufficient force of troops, he had displayed on several occasions the professional skill of a veteran commander, and on every occasion the heroic courage of a perfect soldier." This, however, did not save him from being bitterly attacked in the House. He defended himself in language which was to the highest degree unparliamentary, but everyone knew that he was ready to maintain at daybreak in Hyde Park what he had said over-night in the Commons. He was deprived even of the satisfaction of vindicating his reputation, for when it became evident the majority of the members was on his side the Cabinet adjourned the House. Burgoyne, disgusted at the ingratitude and treachery of the Government he had served so faithfully, resigned his military offices and went into retirement, "attended by the goodwill and sympathy of Londoners."

His experience is one typical of the next few years. There is a lamentable record of jealousy and mismanagement and stupidity in high places. With a North, a Weymouth, a Rigby in control of affairs on the one side, and a Washington, a Franklin, and an Adams guiding the destinies of America, it is not surprising that the war ended as it did. British Ministers developed an unchivalrous habit of taunting unsuccessful Generals with their failure by depreciating the American troops. What could be pleaded for British officers who had bidden British troops surrender to "a despicable enemy, an undisciplined militia?" No wonder the butts of these jibes were moved to protest that the Americans were "good and steady soldiers," and that it was unbecoming in a British Minister to traduce the honour of British regiments "by falsely disparaging their opponents as worthless irregulars and cowardly militiamen." Curiously enough, among the Americans were a great number of Irish volunteers from Ulster, which about this time was as thoroughly anti-English as it is now pro-British. "May the Kingdom of Ireland merit a stripe in the American Standard" was a toast frequently drunk in these years, and the Ireland which the drinkers had in their minds was not Catholic Connaught, but Protestant Ulster. Truly the whirligig of time brings its revenges!

There is no need to recapitulate the story of the war. Gradually the nation's desire to have done with it crystallised to action, and the eloquence of Fox and Conway carried the day. In 1782, in the face of King and Cabinet, Parliament declared that the House "would consider as enemies to his Majesty and to the country all who advised or attempted the further prosecution of offensive war upon the continent of America," and though King George would have fought America "as long as he could press a man or raise a guinea" he was forced to yield to the will of the people. So closed a war which, to quote Sir George Trevelyan, "was in the main conducted by British and Americans alike after a fashion which their descendants may remember with legitimate pride. Viscount Howe and Sir Guy Carleton, General Greene and General Washington, set a memorable example of how it behoves gallant and humane men to comport themselves under the stress of arms. The story of the manly and chivalrous spirit in which four generations ago the two great English-speaking nations fought out and ended their famous quarrel is a story that an Englishman need have no scruple about telling even at a moment when his country, with a steadfast and grounded belief in the justice of her cause, is in the throes of war. (Longmans, Green, and Co.:: G. Robertson.)

THE ANTARCTIC.

Although the name of recent books devoted to polar exploration is legion, "The Home of the Blizzard," in which Sir Douglas Mawson describes his expedition to the Antarctic, suffers by comparison with none of them. Indeed, to Australians it possesses a peculiar interest, for it was pre-eminently an Australian expedition, the first of the kind which our country has despatched. Its purpose was primarily scientific. Dr. Mawson, as he then was, had no desire to reach the Pole or to poach on Captain Scott. His object was to examine what is known as the "Australian quadrant" of the Antarctic continent, and from the scientific point of view alone the geological, meteorological, and biological achievements of the expedition have amply justified its intention.

The party left Australia in the Aurora at the end of 1911. After establishing a wireless base at Macquarie Island (which has since proved its usefulness in the fruitless search for the Endeavour) they proceeded to Adelie Land where the winter was passed. One winter apparently is much like another with polar explorers. Dr. Mawson describes how they spent their time during the long gloom; what they ate, how they amused themselves, and so forth, in an interesting fashion, but this part of the book might have come from any one of the many accounts of winter in the Antarctic which have appeared. Even though they were in comfortable and well-equipped quarters, their experience was not free from danger. The cold was intense; 50 degrees below freezing point was quite a commonplace temperature. Even worse was the wind. It would blow for hours on end at the rate of 107 miles an hour. Its average rate for a whole year was no less than 40 miles an hour. When one remembers that this spells wreck to sailing vessels, and when one compares the average rate of our "Southerly Busters" one can get some idea of what these figures mean. It took the party some time before they learned how to walk in such conditions, and even when they were acclimatised, to the risk of frost bite was added that of being lost in a blizzard. One of the party once ventured outside, and was utterly lost six feet away from the tent, which he was unable to see. It was only the shouts of his companions that saved him from wandering away in the void.

The Antarctic continent is unique in many respects. It enjoys the distinction of being the most elevated body of land in the whole world. The average height of the great central plateau is 10,000 feet, and this plateau is as great as Europe and Australia put together. Individual peaks rise 5000 feet higher above this vast tableland, which is seamed by crevasses, and scoured by everlasting blizzards. No wonder that, despite the recent activities of Antarctic explorers, their efforts do not bulk large on the map, by a coastline indicated here vaguely, there with greater precision; several mountains located, and an occasional line—the route followed by some pioneer—which only serves to accentuate the surrounding blank.

The part of the book which grips the reader most is that which describes the author's lonely march. When the winter was over the expedition separated into various parties, to each of which definite work in a definite direction was allotted. The "far-eastern" party consisted of Dr. Mawson, Dr. Mertz, and Lieutenant Ninnis. After they had travelled for five weeks the lastnamed, with his sledge, was lost in a bottomless crevasse. The survivors were left with food for a week and a half, while for the dogs there was nothing at all. They turned back, three hundred miles from their base. Three weeks later Mertz, who had been growing steadily weaker, crawled into his sleeping bag and died. Mawson struggled on for twenty days and a hundred miles fighting the demons of hunger, loneliness, and exhaustion. His feet gave out. Twice he fell into crevasses, and only succeeded in climbing out by superhuman efforts. And at last, by sheer good luck, he found a cairn and a bag of provisions which had been left by the search party. Two days later he reached the hut. It is a grim story of tragedy and travail, whose effect is enhanced by the utter directness and simplicity with which it is told. (Heinemann and Co.: Dymock's.)

SOME NEW NOVELS.

In "The Wisdom of Father Brown," Mr. G. K. Chesterton (who when the last mail left England was slowly struggling back from the grave), returns to the exploits of the little priest whom he has celebrated in an earlier book, "The Innocence of Father Brown." We must confess that in his case innocence produced the better results. It is not that Mr. Chesterton's imaginings are wildly fantastic, for we expect that, but in the later series of stories his inventive faculty seems to have been strained and tortured to produce a framework for his pyrotechnics. Much of the book is padding, brilliant with extravagant paradoxes and Chestertonian apothegms, but nevertheless padding. Still we are glad to meet Father Brown again, the insignificant yet purposeful ecclesiastic whose wide understanding of humanity and toleration of its frailties lead him unerringly to the heart of problems that baffle everyone else. Indeed, they lead him to divine the existence of dark mysteries which no one else suspects. Some of these stories, and they are not the least effective, are based upon certain of Mr. Chesterton's well-known saws. For instance, if you wish to do something unobserved, do it not in a secret place, but in the middle of a crowd; the surest means of deception is often to tell the truth; the safest disguise when everyone is looking for you is your own face, and so on. Although many of them are not quite convincing, in three at least "The Fairy Tale of Father Brown," "The Man in the Passage," and "The Strange Crime of John Boulnois," the author has contrived an extremely ingenious and unexpected denouement. Indeed, had the book been written by anyone but Mr. Chesterton one could have enjoyed it almost without reservation. But it is not worthy of the author of "The Man who was Thursday" and "The Napoleon of Notting Hill."—(Cassell and Co.: Dymock's.)

Those who would enjoy an excellent story with a background of serious intention should read "The Valley of a Thousand Hills," by Miss F. E. Mills Young. The setting is mostly amidst the mountains and wattle plantations of Natal, whither comes Heckcraft, a young Englishman who has been compelled to try his luck in South Africa. A warm friendship springs up between him and Alieta van der Vyder, a charming Boer girl of the neighbourhood, and, despite the fact that she is engaged to young Johnson, his employer's son, the friendship ripens into love. Heckcraft appeals to a side of Alieta's nature which Johnson has no power to touch. Under his teaching she learns to appreciate the beauties of the place she dwells in, and to recognise that there are higher pleasures than motor cars and jewels can furnish. Still she is loyal to Johnson, and does not give him his conge until in addition to being an unsufferable bounder he proves himself an unprincipled rogue as well. But, besides adorning a tale, the author points a moral; she provides a recipe for a prosperous and contented South Africa and illustrates its effectiveness in the persons of her own characters. Intermarriage between Briton and Boer and Immigrants of the type who will make the land of their adoption their permanent home—these are the two essentials. Some clever character sketches, some fine descriptions of Natal scenery, and a graphic account of the "Indian rebellion" under Ghandi (which incidentally raises another of South Africa's problems), are among the other attractions of an interesting book. (John Lane: Dymock.)

Miss S. Macnaghten made her reputation by writing about pleasant people in England and Scotland. However, lately her muse seems to have crossed the Atlantic, and her source of inspiration is the experience of those who go to Canada to make their fortunes or the reverse. "A Green Englishman and Other Stories," one might almost say, belongs to the literature of emigration; it is an enforcement in fiction of those lessons which governments and agencies so assiduously instil upon potential immigrants. Most of the stories deal with men or women who have tried their luck in Canada; some of them succeed, and some fail; in each case Miss Macnaghten tells us how and why. The Englishman, we observe, even though he wins through in the end, has usually a hard row to hoe. He is not quick enough to adapt himself to the new conditions of life. He may be like the Sussex bricklayer described by the author who goes west, where there is not a brick within five hundred miles, and then refuses to work at anything else than bricklaying on the ground that his father and grandfather before him had always been bricklayers. Or he may be a younger son of good family—a common type in Miss Macnaghten's stories—who finds that a classical education and proficiency in athletics are doubtful assets on the prairie. Sometimes these sink; sometimes, after a period of submergence, they rise to the surface again and swim. Miss Macnaghten gives instances of both. But the surest guarantee of success apparently is to be a Logie Dunbar, a Scots lad brought up to regard hard work, poverty and frugality as natural conditions of existence. Such a one, if the right sort of lassie comes over to marry him, may after a few years' struggle not unreasonably expect to see her queening it in a mansion and a motor. There is, of course, another side of the picture which the author shows us in "The Man who Failed" and "Empire-makers," but the prevailing note of these stories is naturally one of optimism. (Bell and Sons; Dymock's.)

"The Way of the Lover," according to Dr. Arabella Kenealey's diagnosis, is long and somewhat difficult. Phillida Ramsden has married the Harley-street specialist, and has for years lulled herself into the belief that she enjoys all that married life has to offer her. Her husband is uniformly friendly and considerate; he has settled a private hospital upon her, and continually appeals to her judgment in matters domestic and professional. In fact, he is all that the women of the twentieth century would have her husband to be. Yet when Phillida goes to the seaside and sees the children of "Bungalow Town" disporting themselves on the sands, she realises that something is lacking. A dashing baronet of the neighbourhood, renowned for his conquests, aspires to fill the gap, but the only result of his endeavours is that Phillida's newly-awakened womanhood refuses to throw away its fragrance upon such an unworthy object. In due course the right man appears on the scene, and the husband (whose many merits the author with artistic truth never permits us to forget) conveniently dies of cancer. The device of the electrical apparatus which finally reveals the affinities of the devoted pair to each other is rather absurd; but Dr. Kenealey writes with excellent sense about the general question of the working woman and the matrimonial relationship. (Hurst and Blackett: G. Robertson.)

In novels we often hear of peers assuming the role of commoners for purposes of their own, creditable or otherwise. Sometimes this actually happens even in real life, as we know from the famous Druce case. But in "James Whitaker's Dukedom" Mr Edgar Jepson has reversed the process. His hero is a dealer in old furniture and china, uncongenially married and on the verge of financial disaster. The long arm of coincidence, that valuable ally of writers of fiction, brings him face to face with his double, the Duke of Lanchester, during a thunderstorm. The Duke is struck by lightning, and Whitaker, on a sudden impulse, dons his clothes and resolves to impersonate him. He means to taste the delights of ducal position only for a few days, but circumstances over which he has no control—that device so convenient to novelists who wish their heroes to possess a conscience—compel him to remain in possession of Lanchester Abbey longer than he intended. His path is not always an easy one. True, no one except the pretty and perspicacious daughter of the local vicar has the slightest idea that he is an imposter, and as her object in life is to become a duchess she does not betray him. But there are other unexpected difficulties. Whitaker is a somewhat austere individual, and is annoyed to find that the late duke spent much of his time in amorous dalliance with various ladies, married and unmarried, to whom the new duke has to be something more than civil if he wishes to play the part at all convincingly. At first the necessity was rather irksome, but by degrees Whitaker found that kissing is a habit which grows on one. However, he reserved his warmest salutes for the fair Elizabeth, and salved the pricks of conscience by selling the Lanchester racing stables and building model villages out of the proceeds. To describe how he extricates—or rather does not extricate—himself from the greatness he has in part achieved and has in part had thrust upon him would be unfair both to author and to reader. Mr. Jepson at the outset makes large drafts on our credulity, but if we honour them he repays us amply in entertainment. (Hutchinson's: G. Robertson.)

Mr. Arthur Wright is acquiring quite a local reputation as a writer of stories about the racecourse and the nefarious practices sometimes associated with it in Australia and elsewhere, and in "A Sport from Hollow Log Flat" he exploits the same theme. His hero is a city clerk, whose addiction to the turf loses him his position; his demoralisation is rapid and complete; he becomes a habitue of two-up schools, and a hanger-on at race meetings. Finally he descends to "spieling" for a living, and is caught in the act of attempting to work the confidence trick on a simple-seeming individual from the country. Instead of handing him over to the police, the latter, who, by the way, is the "sport" from Hollow Log Flat, sets out to reform him, takes him home, and gets him a job as a navvy. Mr. Wright is quite in his element in his descriptions of construction camps, country race meetings, and the iniquities connected therewith, and before he takes his regenerated and prosperous hero back to town to marry his ex-employer's daughter, he gives us some graphic and occasionally humourous pictures of various phases of life outback. (N.S.W. Bookstall Co.)

NEW MUSIC.

Messrs. Enoch and Sons forward from London some of their latest publications. The list accidentally includes "The Admiral's Broom," a spirited ballad by Fredk. Bevan, which has been popular for two or three years past. The new songs are almost all patriotic in sentiment, and marchlike in rhythm, a fact which is fatal to any hope of descriptive variety in this column. One of the best from a popular standpoint is Frank Leakes's "Heroes and Gentlemen," which goes with a great swing, is merrily tuneful, and would make a capital march-number in a pantomime, or as a vaudeville song. "The Home Flag," by Harold Craxton, the pianist who toured Australia with Clara Butt, is a march-song of a more serious character, and by reason of its impressive harmonies really makes its mark. The great contralto herself introduced this song in England. "Two Men that Fought at Minden," by Valda Machell, is a melodious setting of lines from Rudyard Kipling's "Seven Seas." The roll of drums precludes this animated music, to which there is a refrain for chorus. "Courage," by the Countess Vanden Heuvel, is a setting of verse by Margaret Peterson, in reference to the patriotic devotion of those who bravely part with their loved ones as they leave for the front. "Courage," which is infused with pathos, yet does not lack melodic spirit, should prove a concert song thoroughly "in the movement." "Carry On," by Elsa Maxwell, is said to be much sung in England, where it is becoming almost as well known as "Tipperary." It is a decidedly attractive march-piece, with a refrain, "Are We Downhearted? No, No, No." A dramatic singer could do a great deal with it. "Carry On" would also delight pantomime audiences. "Fall In," previously set to spirited and melodious music, by F. R. H. Cowen, has now been arranged by that composer as a march for pianoforte. Martial harmonies give significance to the setting. Messrs. Enoch and Sons also include "Fall In" with their Choral Series, for which the composer has skilfully arranged it for mixed voices. This cheap series also brings forward Harold Craxton's "Home Flag" in choral form in the usual notation, and also in the sol-fa notation.

Messrs. W. H. Paling and Co. publish "The Flag that Stands for Freedom," music by R. Cox, words by J. C. Lauder. This is a descriptive song without distinctive character, except that it refers to the departure of a ship.

"Fear God and Honour the King," the scriptural injunction which formed part of Lord Kitchener's message to the First Expeditionary Army that embarked for France, is the title of a song by Laurie Kennedy. This song is decidedly spirited, martial and melodious, and deserves to catch on. The musical text hints both at "Rule Britannia" and "Three Cheers for the Red, White, and Blue."

PUBLICATIONS RECEIVED.

The Pretender, Service (Fisher Unwin).
The Velvet Glove, Merriman (Nelson).
A Mixed Pack, Conyers: Book Here, Pett Ridge; Percy and Others, Anstey (Methuen).
Thou Art the Man, Dark; Love Letters of a Soldier, Aldington; Brother-in-Law to Pott, Truscott (Werner Laurie).
The New Army in Training, Ripley (Macmillan and Co.).
Letters from Persia, Barker (Bell and Sons).

Millions Club members—what about Java tea—Drink Lipton's British Tea. All Grocers.—Advt.

MUSIC AND DRAMA.

An effort is being made in London to establish a closer intimacy with the French and Belgian composers of the day, and at a concert given at the Aeolian Hall at the end of January a programme of almost entirely unknown composers delighted the audience. Considering that Paris is only 8½ hours distant from the metropolis, this statement sounds somewhat weird to Australians; but English people in the mass travel abroad but little, and accept foreign composers only when it has been proved that "there is money in them." There was a beautiful sonata by Victor Vreuls (Belgian), and fine classic pieces by Jongen, Duparc, Chausson, and others. At the London Music Club Mr. Beecham in the same way introduced Mehul's little-known overture, "Le Tresor Suppose," and music by Stravinsky, whose style is compared with that of Debussy in its tendency to a miniature form. Revivals being the order of the day in London, "The Chinese Honeymoon" has been put up at the Prince of Wales's Theatre, and "Tales of Hoffmann" is announced at the Shaftesbury. In Offenbach's opera the cast largely consists of artists who played the same characters in Australia. Mr. John Coates, the original Hoffmann on this side, could not be secured, owing to his military duties, but Mr. John Harrison was engaged, also Edith Clegg as Nicklaus, Arthur Wynn as Schlemil, William Samuel as Dappertutto, and Gladys Arcrum as Giulietta. Two former Sydney artists, Nora d'Argel (Nora Long) as Olympia and Antonia, and Rosina Buckman as Antonia in the alternative cast, are engaged. Mr. Hubert Bath will again conduct on the one night. Mr. Hamish McCunn on the other. At the Lyceum, "The Three Musketeers" is to be revived, with Ethel Warwick (here last year in "Sealed Orders") as Miladi.

When "Cinderella" is produced to-night Miss Dolly Castles will reappear here after a long absence in England and America. This artist quite early in her teens made her debut at a concert given by her sister Amy at the Town Hall, and after a year in Paris under M. Bouhy returned to Australia for the principal soprano roles in Gilbert-Sullivan opera, which she played with the J. C. Williamson Company for two years. Probably the youngest prima donna who ever played those parts here, she left, after the Melbourne season at the end of 1906, and was engaged for the George Edwardes companies. In London she succeeded May de Sousa, in 1907, as Elsa in "The Girls of Gottenburg," and played the role on tour, and similarly replaced Denise Orme as Illyrine in "The Lady Dandies," at Daly's, and on tour. Her London and provincial experiences also included good engagements with Seymour Hicks ("The Gay Gordons" and "The Dashing Little Duke"), and Robert Courtneidge (Sophia in "Tom Jones"), and at Christmas, 1910, she appeared as principal boy at Drury Lane. Her part was that of Jack (a Boy Scout) in "Jack and the Beanstalk." Later on Miss Castles had a strange experience in an engagement to sing in German the leading part in "The Count of Luxembourg" and "The Dollar Princess" in Carlsbad and other centres. Whilst rehearsing for this Mr. Woods, a noted American manager, offered her remunerative terms for New York, and secured her release. The young Australian spent three years in the United States in enjoyable and continuous hard work entirely in musical comedy. She opened at the Astor Theatre in "The Woman Haters," and then appeared in "The Man with Three Wives" at the 44th-street Theatre. At Chicago she played in "The Tick-Tock Man of Oz" for 11 months, and was in New York for Charles Frohman's production of "The Marriage Market." Her last engagement there was at the 44th-street Theatre in "The Midnight Girl" with a favourite Irish tenor named MacFarlane. This artist, who has a fine voice, will probably visit Australia. Owing to an alteration in the steamer timetable, Miss Castles was called upon to leave New York at 50 minutes' notice, or cancel her Australian contract. She left the stage at 11.5 p.m., caught the midnight express with her stage make-up still on, and went through to San Francisco with the mails—a nerve-racking experience. The Bendigo soprano, whose return should prove welcome, was repaid by a family reunion in Melbourne, where she played Cinderella throughout the whole of the long run.

Mr. Raimund Pechotsch and his wife have received by cable the sad news of the death of their eldest son, a violinist widely known as "Jan Rudenyi." This event occurred at a private nursing hospital in London, from pneumonia. Young Raimund will be well remembered as a prodigy-violinist in Sydney in the middle 'Nineties, when he was a sturdy, fair-haired, and handsome little boy, with a remarkable technical facility. He studied exclusively under his father, who took him to London in 1897, when he made a brilliant debut at the Portman Rooms with the Royal Mozart Society. Amongst other important appearances he played the Max Bruch concerto with the Crystal Palace Orchestra, under August Manns. In 1901 he toured Australasia with the Belle Cole party, supported the American contralto at her song recitals in the United States, and continued his career in England. Eventually, after concert tours, which took him to Vienna, where he was presented with a diamond pin by the late Archduke Ferdinand, under the name of Jan Rudenyi, he saw his way to a highly-salaried vaudeville engagement under Sir Edward Moss. He was on the Moss and Stoll circuit for some years, appearing as an actor-violinist in a sketch, in which he was supported by Miss De Winton and Mr. Sanders, actors, who had visited Australia in romantic melodrama. Rudenyi was widely known through the phonograph, and "records" from his violin have been reproduced throughout America, Australia, and other parts of the world. He played 70 pieces, including six concertos, into the Pathephone, and drew a regular income from that source. His brother, Eric, a pianist, who studied with his father and then under Scharwenka, in Berlin, has recently enlisted with Kitchener's army.

Miss Beryl Starling, a promising young pianist, who gave a farewell concert at St. James' Hall at the end of 1913, returned here by the Nestor last Saturday, after two years at Leipzig Conservatorium. Fully three-fourths of the students at this great school of music are English, Australian, or American, and they hold their own brilliantly against the German minority. Miss Starling took private lessons during the last twelve months from Professor Teichmuller, the most famous teacher there, and two days before the war she left for London. Unfortunately, she left behind her a sum of money at the bank, a beautiful piano, and some much-loved personal possessions, including her violin and all the medals she won at competitions on this side! The cash will certainly be absorbed by the enemy, and possibly everything else. Two days after her departure bells were rung in the streets for instant mobilisation, and the citizen-soldiers came rushing out of their houses with hardly time to complete their farewells. In London Miss Starling studied under Tobias Matthay, whose school of music is famous, and his half-hour lessons were sometimes doubled in length owing to his enthusiasm. This Sydney pianist hopes to make an appearance during the present season, when she will doubtless be heard with pleasure.

News has been received here by Mr. Moses Emanuel of the death in London of his sister, Mrs. Mendelssohn, who sang under that name, and also as "Carrie Emanuel," throughout Australia and the East forty years ago. This lady was the first to introduce Wilhelm Ganz's "Sing, Sweet Bird," by which audiences at break-up concerts have suffered severely ever since. She was herself, by all accounts, an artist of brilliant attainments, and sang in 1873 under Lyster's management, both here and in New Zealand, in "Norma," "The Rose of Castille," and other works, before which she gave a series of vocal concerts at the Sydney School of Arts with Mrs. Cordner Miles, who still lives here. In 1871 Mme. Agatha States, Signor Cecchi (the tenor who trained Mme. Melba in her youth), and Signor Orlandini (baritone) arrived here, and remained on this side a considerable time. After her marriage Mrs. Mendelssohn and her husband joined Orlandini's party, and toured Batavia and the East. The Mendelssohns afterwards visited South Africa, and settled there, eventually retiring on their fortune to London. The deceased artist possessed a high soprano of great fluency, and was famous for the spontaneous character of her art in coloratura music.

THE CHURCHES.

THE TOWERS OF ST. JOHN'S.

The centenary of the erection of the five old Norman towers which are so conspicuous a feature of St. John's, Parramatta, and possess such a romantic and interesting history, is to be celebrated next Thursday. St. John's is the oldest Anglican church standing in Australia. The foundation-stone was laid as far back as 1797 by the Rev. Samuel Marsden, and on Sunday, April 10, 1803, the building was opened for worship, but the towers were not put up till the Macquarie period. The newspaper of the day speaks of St. John's as "the finest building in the colony." Mr. Frank Walker, formerly president of the Australian Historical Society, has, in an account of the history of this old building, mentioned the tradition of Mrs. Macquarie having, when leaving England, made a vow that she would erect a church in Australia similar to the one she was then looking upon, the last she saw as the coastline of old England faded from view. It was that of Reculvers, nine miles from Margate, in Kent. However that may be, the twin towers were added to the building by Macquarie a hundred years ago, the designs, according to *Commissioner* Bigge, having been furnished by Lieutenant Watts, of the 46th Regiment. In April, 1852, Mr. Walker says, the old church, which had done good service for nearly 60 years, was closed owing to its unsafe condition, and after renovation and rebuilding was reopened in 1855. The towers were, of course, retained, and their present day appearance is much the same as it was in Macquarie's time. The first pastor of St. John's was the Rev. Samuel Marsden, who arrived in the colony in 1794, but it was not until nearly nine years later that the building of this church, the first brick one in Australia, was completed.

THE DAMAGE TO WHITBY ABBEY.

Notwithstanding various reports to the contrary, Whitby Abbey not only still stands, but, moreover, still presents its usual appearance—so unaltered that no one looking at it from any part of the town would detect any difference unless he had been ultimately familiar with all its details.

That it has been injured is nevertheless quite true. The damage done is more manifest when seen from the inside than from the outside, and it will become worse unless something can be done at once to strengthen the damaged parts. The shots all proceeded to a south-westerly direction, but, strangely enough, it is not the north-east that has been damaged. Nearly all the mischief is at the extreme west end. Two shots, probably only fragments of shells, have struck and grazed the outside north-east corner of the north transept, but only a few small stones have been dislodged, and the two scars will soon be effaced by the weather. No structural damage has been done there.

At the extreme western end of the nave a shell has knocked down what remained of the doorway. The arch alone was intact before the bombardment. Now the arch is gone, and the ashlar of the supporting masonry on each side of the arch has been torn away on the inside so as to leave exposed the rubble of what was the interior of the wall. The extreme western end of the north aisle of the nave has likew

ANY method of interior decoration that aims at perfection should be both artistic and durable. That Wunderlich Material is artistic is proved by the fact that it is going into those homes where beauty and unusual effects are appreciated. More and more of those men whose opinion is unimpeachable—Leading architects, professional decorators and even private individuals—are awarding the palm to Wunderlich. It fulfils their ideals and combines unsurpassable charm of effect with an economy that cannot be duplicated in wood, plaster or any other known material.

The dining-room shown above gives some idea of the dignity of the patterns suitable for dining room use. Beautiful they are, impressing all with their refinement and artistic merit. Such ceilings in your home would reduce the fire risk, remove the worry of unsightly cracks always present in plaster, and prove an investment that would add pounds to the value of the dwelling. The patterns are all stamped clean and crisp, and are refreshingly original in treatment. Skilful combinations of different patterns give an individual effect, give unlimited choice to individual tastes.

As there is no wear out to Wunderlich material, the first cost is the last. And the first cost isn't nearly as much as you might suppose, and where you DO save is in freighting and erecting. The sheets pack into nests that take up very little room, whilst any competent workman can put them up. The unit method of erection is so simple that it is next to impossible to go wrong. If desired, however, we are prepared to do this work. Wunderlich Ceilings and Walls stand prominent in the highest type of refined interior treatment. They strike a distinctive note which plays an important part in any method of interior finish. Use the coupon and read further details in our catalogue.

NAME.....

ADDRESS.....

Wunderlich Limited

AN · AUSTRALIAN · PRODUCT · FOR · AUSTRALIAN · PEOPLE

Head Office and Factory: BAPTIST STREET, REDFERN. Showrooms: 56 PITT STREET, SYDNEY.

Melbourne Adelaide Perth Hobart Launceston and Wellington, N.Z.

A MOTHER OF ELEVEN PRAISES REXONA.

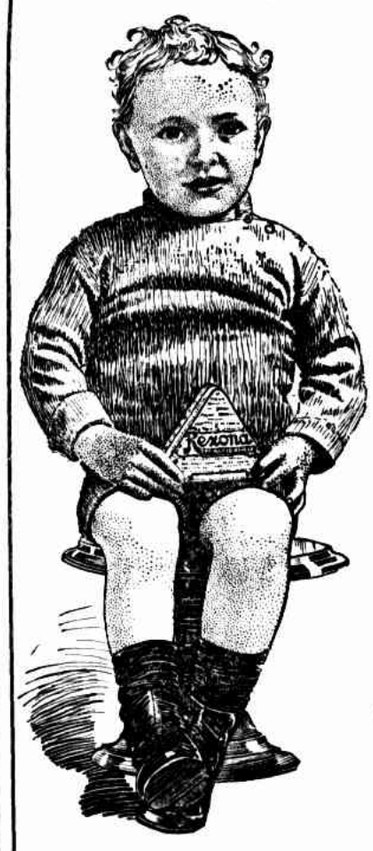

This baby boy, the youngest of eleven, was cured by Rexona, the Rapid Healer. This picture is of the youngest child of Mrs. W. Pinnington, Port Vincent, South Australia. Mrs. Pinnington has lived in Port Vincent for 20 years, and she was so pleased with the way Rexona cured her child that she wrote thanking us and giving us permission to publish her letter. We have much pleasure in doing so, for we know it will be of interest to all mothers who wish to see their children well and well-cared for. This is what Mrs. Pinnington writes:—

"I have much pleasure in telling you of the great benefit to my baby by the use of Rexona. When about three months old he had a dreadful sore break out all over the top of his head, from a chill. I tried two or three different kinds of ointment, but none seemed to do it any good, so I thought I would try Rexona, and got a pot. It did not seem to improve his head much, but neither did it seem any worse, so I thought I would persevere, and used it until I had used three small pots, and then I got a large pot, and used only a little of that when his head was quite well. I was still anxious, as one neighbour said it was too strong for such a tiny baby. Another one said it was teeth eczema, and would return every time he cut any teeth, but he is now two years old and has all his teeth, and from the time it healed to now, he has not had the slightest sore or eruption of any kind on any part of his body, and has a head of beautiful thick curly hair. Perhaps you would like to know how I used the Ointment. When I gave baby his daily bath I did not wash his head, but when I had him dressed I bathed his head in nice warm water, and then spread the ointment on a clean piece of rag and laid it on the top of his head to quite cover the sore, and kept it in its place with an old soft towel, very open so as not to make his head hot. You see the nearest Doctor was 17 miles away, so we have to trust to ourselves very much, and I shall never be without Rexona again. I always introduce Rexona whenever I get a chance. I am so thankful for what it did for my baby boy.

(Signed),

MRS. W. PINNINGTON.

REXONA—THE FAMILY FRIEND

Rexona, the New Rapid Healing Ointment, is a reliable remedy for Pimples, Blackheads, Rashes, Boils, Cuts, Burns, Bruises, Prickly Heat, Scabs on the Head, Scrofulous Sores, Stings of Insects, Piles, Fistula, Ringworm, Eczema, Shingles, Erysipelas, and all irritations and eruptions of the skin.

Sold by all Chemists and Stores in triangular pots at 1/6 and 3/-.

Rexona THE RAPID HEALER

LAW REPORT.

SUPREME COURT.

BANCO COURT.

(Before Mr. Justice Pring and a jury of four.)

EJECTMENT ACTION

Chadwick and another v Foley Brothers, Ltd.

Mr. Shand, K.C., and Mr. Mann, instructed by Messrs. Holdsworth and Hamilton, appeared for the plaintiffs; and Mr. Kelynack and Mr. E. M. Mitchell, instructed by Messrs. Sly and Russell, for the defendants. This was an action brought by William Chadwick, building society manager, and Henry Chadwick, of Sydney, clerk, against Foley Brothers, Ltd., to recover possession of certain land claimed by plaintiffs to be portion of their property, and for which they had a certificate of title under the Real Property Act. Particulars of the case have already been given.

After the luncheon adjournment, Mr. Shand said that the parties had arrived at a settlement, which would relieve the jury of two or three days' further sitting. Plaintiffs were acting really as trustees, and the settlement, which was mutually satisfactory to the parties, had been signed by counsel, and would be filed in court.

IN EQUITY.

(Before the Chief Judge, Mr. Justice Simpson.)

BALLINA LIGHTHOUSE RESERVE.

State Attorney-General v Martin

Mr. Bethune, instructed by the Crown Solicitor, appeared on behalf of the State Attorney-General, in an ex parte application for an injunction to restrain the defendant, John Martin, from carrying on certain works on the lighthouse reserve at Ballina, Richmond River.

Plaintiff set out in his statement of claim that about 27 acres of Crown land, situated at Ballina, had been reserved for the purpose of a lighthouse and signal station, which land was known as the "Lighthouse Reserve." About February 15 last the defendant commenced to erect, and still continued with the erection of, certain plant for mining operations adjacent to the lighthouse station on the reserve, and occupied the reserve for the purpose of an encampment for large numbers of workmen in connection with the works. The reserve consisted largely of raw sand, and the disturbance of the same was highly dangerous to the lighthouse, signal station, and the reserve generally. The defendant had been repeatedly warned by the various Government departments concerned against continuing such operations until a title had been obtained by him in accordance with the provisions of the Mining Act. Notice had recently been served upon the defendant to cease occupying the reserve for the purpose mentioned, but he had ignored the notice, and was proceeding with the works.

Plaintiff feared that unless the defendant was restrained by order of the Court serious damage would be caused to the reserve, lighthouse, and signal station. He, therefore, prayed that the defendant, his servants, and agents, be restrained by injunction from carrying on the works and continuing the occupation of the reserve, and that he be ordered to remove the plant and restore the reserve to the state in which it was before the commencement of the works by him.

His Honor granted an injunction till April 1 next, with leave to the defendant to move to have the injunction dissolved.

(Before Mr. Justice Harvey.)

COMMONWEALTH OIL CORPORATION.

APPOINTMENT OF RECEIVER AND MANAGER EXTENDED.

Mr. R. H. L. Innes, instructed by Messrs. Minter, Simpson, and Co., appeared on behalf of John Westall Pearson, representing himself and certain debenture-holders in the Commonwealth Oil Corporation, and moved to continue, until July 31 next, an order made on May 15 last appointing William Horace Fletcher receiver and manager of the debenture stock issued by the Commonwealth Oil Corporation, Ltd., and of the property of the corporation comprised in the said debentures, situated within the jurisdiction of the Court.

Mr. Collins, instructed by Mr. H. D. Braund, appeared for the respondents, the Commonwealth Oil Corporation, Ltd.; Sir John Brunner, baronet, and Arthur Bracy Langridge, to consent.

His Honor granted the application as asked.

SUIT FOR INJUNCTION.

Foy v McLeish.

The suit of John Foy v Daniel Matthew McLeish was mentioned.

The plaintiff had obtained an interim injunction restraining the defendant from further proceeding upon a judgment obtained by the latter at common law against Foy for the sum of £5401 14s 3d, on the terms of the plaintiff giving security for an overdraft amounting to about £1200. Such security was given, but the defendant subsequently alleged that the plaintiff had other assets, which he should have brought in as part of the security, and on his (defendant's) application an ex parte injunction was granted restraining the plaintiff from parting with such other assets pending the hearing of the suit.

On the application of Mr. S. A. Thompson, instructed by Mr. F. R. Cowper, agent for Messrs. Dibbs and Farrell, of Temora, who appeared for the plaintiff, the motion to continue the ex parte injunction was allowed to stand over till the 31st inst., the injunction to continue in the meantime.

Mr. Langer Owen, K.C., and Mr. Parker, instructed by Messrs. Garland, Seaborn, and Abbott, appeared for the defendant.

MOTION FOR A DECREE.

Stuart v Stuart and another.

Mr. Maughan (instructed by Messrs. S. J. Bull and Son), who, with Mr. Langer Owen, K.C., appeared for Grace Olive Stuart, plaintiff in the suit of Stuart v Stuart and another, and executrix of the will of James Stuart, deceased, and moved for a decree on admissions, the defendants, Adam Stuart and Walter Stuart, having failed to file a statement of defence.

Plaintiff set out in her statement of claim that her late husband, James Stuart, and the defendants, who were his brothers, had carried on business in partnership as builders and contractors in Sydney and Taylor-street, Annandale. By an indenture, dated December 15, 1911, it was agreed that the three brothers should continue to carry on the partnership under the name of Stuart and Co. on certain terms, one of which was that the partners should have equal shares in the business. After the date of the indenture the parties carried on the partnership until the death of James Stuart in June last, since when differences had arisen between plaintiff and the defendants as to their respective rights in the partnership. Plaintiff alleged that she had made repeated demands on the defendants to settle the differences by agreement or compromise, and without invoking the assistance of the Court, but the demands failed. On November 25 last the plaintiff served notice on the defendants that the partnership was to be dissolved from and after November 30.

Owing to the differences of opinion between them, it had become impossible for plaintiff, as executrix of her husband's will, and the defendants to act together in the winding-up of the partnership business, and she was desirous that it should be wound up under the direction of the Court. She, therefore, prayed that the partnership should be wound up and the assets realised and distributed under the direction of the Court; and that so far as may be necessary an account may be taken of the dealings and transactions of the partnership.

The matter was recently before the Court on an application by the defendants for a stay of all further proceedings in the suit until further notice, on the ground that clause 23 of the indenture of December 15, 1911, provided that in the determination of the partnership, other than as previously provided for in the agreement, the matter should be referred to arbitration in the event of the parties failing to agree in respect of the appointment of an accountant or as to the value of the property and assets. Defendants stated that they were ready and willing to do all things necessary to have the matters in dispute settled by arbitration, as provided by the indenture.

His Honor dismissed the application of the defendants, who thereupon, Mr. Maughan stated, decided not to file a defence.

The Chief Clerk in Equity had filed a certificate to the effect that no statement of defence had been filed on behalf of the defendants.

His Honor granted a decree as asked, the matter of the appointment of a receiver and manager of the partnership assets to be referred to the Master in the event of the parties failing to agree to the appointment of Mr. W. H. Palmer to that position.

ALLEGED INFRINGEMENT OF A PATENT.

Gardiner v Hodkinson and Co

Argument was concluded, and his Honor reserved his decision.

NO. 1 JURY COURT.

(Before Mr. Justice Sly and a jury of four.)

LITIGATION OVER A POULTRY FARM.

M'Crea v Marsden.

Mr. H. H. Mason and Mr. Watson, instructed by Mr. Harry L. Brown, appeared for the plaintiff; and Mr. Pickburn, instructed by Messrs. Perkins, Stevenson and Co., agents for Mr. C. E. Byrnes, of Parramatta, for the defendants. This was an action brought by Charles Geyde M'Crea against A. E. Marsden, to recover the sum of £500 paid by him in connection with the purchase from defendant of a poultry farm at Parramatta. Plaintiff alleged that he was induced to sign the contract owing to the misrepresentation of one Heyns.

Defendant in his pleas denied that Heyns had made the contract referred to without the knowledge or consent of plaintiff, as alleged, or at all; that Heyns made no misrepresentation to the plaintiff, nor did he request plaintiff to sign the contract with him and pay £500 thereunder.

At the close of plaintiff's case Mr. Pickburn moved for a nonsuit, on the ground that as plaintiff sued for money had and received by defendant he could not succeed unless he proved that notice that the £500 was paid by mistake was given to defendant, and demand made for its return, either by plaintiff or by Mrs. M'Crea and Mrs. Heyns, in whose names the property was bought. Another ground was that, supposing the contract could be voided, it must be voided as a contract between plaintiff or his wife and Heyns, there being no privity whatever in the matter between plaintiff and defendant. If such an action would lie against defendant the result would be that he would lose £500 after conveying the property to Heyns. Plaintiff had lodged a caveat against Heyns dealing with the land, and he could recover the £500 from him.

His Honor, after hearing argument, said that whatever his opinion was he thought it better that the whole case should go before the jury.

Defendant then gave evidence that he sold the property to Heyns for £1250, and he knew nobody else in the transaction. He saw plaintiff two or three weeks after the conveyance to Heyns was signed, when M'Crea complained of Heyns. Defendant replied that he did not know plaintiff in the transaction at all, and that the only person he knew was Heyns.

The evidence and counsel's addresses were completed, but the case is still part heard.

NO. 2 JURY COURT.

(Before Mr. Justice Ferguson and a jury of four.)

ALLEGED STOREKEEPING PARTNERSHIP.

D. Mitchell and Co. v Glaser and Co.

The case was continued in which Messrs. D. Mitchell and Co., sued William Urben and W. B. Dark, of Urbenville, near the Queensland border, claiming £343 13s 1d, alleged to be due for goods sold and delivered and money lent to Messrs. C. Glaser and Co., of Urbenville, in which firm, it was alleged, the two defendants were interested as partners. The defence to the action is that there was no partnership in existence, and that the goods were sold and the money lent to the late Mr. C. Glaser, who was carrying on the business at the time.

Mr. Ralston, K.C., and Mr. Delohery, instructed by Mr. Alfred Mitchell, appeared for the plaintiffs. Mr. Campbell, K.C., and Mr. Boyce, instructed by Messrs. Iceton, Faithful and Maddock, as agents for Messrs. Cope and Norton, of Casino, appeared for the defendants.

The case remains part heard.

DIVORCE COURT.

(Before Mr. Justice Gordon.)

FOILAN v FOILAN.

Elizabeth Noble Foilan, formerly Palmer, sought a dissolution of her marriage with John James Foilan, on the grounds of desertion. Mr. Fraser appeared for the petitioner. The parties were married on March 19, 1890, at St. Paul's Church, Sydney, according to Anglican rites. His Honor granted a decree nisi, returnable in six months.

WALKER v WALKER.

Fred. William Walker sought a dissolution of his marriage with Isabella Walker, formerly Brown, alleging misconduct with Charles Murphy and John Dollin Trott, who were joined as co-respondents. Mr. Fraser appeared for the petitioner. The parties were married at Christ Church, Sydney, on March 9, 1887, according to Anglican rites. His Honor adjourned the case till Monday for further evidence.

GRAY v GRAY.

James Gray sought a dissolution of his marriage with Ruby Pearl Gray, formerly Cox, on the ground of desertion. Mr. Fraser appeared for the petitioner. The parties were married according to the Congregational rites at Sydney, on February 8, 1907. His Honor granted a decree nisi, returnable in six months. The parties were married in July, 1895, at Waverley. Mr. Fraser appeared for the petitioner.

WOODHOUSE v WOODHOUSE.

Laura Maud Woodhouse, formerly Cameron, sought a dissolution of her marriage with Richard Lewis Woodhouse, alleging misconduct with a woman named in the petition. Mr. H. Everingham appeared for the petitioner. The parties were married at Waitara, New Zealand, in April, 1903, according to Anglican rites. His Honor granted a decree nisi, returnable in six months.

MORGAN v MORGAN.

Louis Edgar Morgan sought a dissolution of his marriage with Hele Morgan, formerly Henderson, on the ground of desertion, by reason of a decree for restitution of conjugal rights not having been complied with by respondent. Mr. Betts, instructed by Messrs. Weaver and Allworth, agents for Messrs. Pile and Westgarth, of Bingara, appeared for the petitioner. The parties were married at Maryborough, Victoria, in September, 1906, according to Methodist rites. His Honor granted a decree nisi, returnable in six months.

KING v KING.

Charles Henry King asked for a decree for the restitution of conjugal rights by Margaret Louisa King, formerly West. Mr. Noble, instructed by Mr. L. Bloomfield, appeared for the petitioner. The parties were married at Waverley, in November, 1903, according to the Anglican rites. His Honor reserved his decision.

ROBBINS v ROBBINS.

Harriet Australia Robbins, formerly Curtis, petitioned for a judicial separation from Harry Walter Robbins, alleging habitual drunkenness, failure to support, and cruelty. Mr. Watt, instructed by Messrs. Murphy and Maloney, represented the petitioner. The parties were married at St. John's Anglican Church, Glebe, in November, 1887. His Honor granted a decree as asked.

IN BANKRUPTCY.

(Before the Registrar, Mr. F. H. Salusbury.)

HEARING OF CREDITORS' PETITIONS.

Jeremiah Moriarty v Janet Williams Kennedy. Mr. F. R. Cowper appeared for the petitioning creditor, and on his application leave was given to withdraw the petition.

Isabel Frances Lane v Oswald George Stoneman Lane. Mr. Williams, of Messrs. Windeyer and Williams, appeared for the petitioning creditor. Leave was given to withdraw the petition, subject to the filing of a certain affidavit.

Prescott, Ltd., v Robert E. O'Brien. Mr. Moffitt, of Messrs. M'Donell and Moffitt, appeared for the petitioning creditor. An order sequestrating the estate was made, Mr. W. H. Palmer being appointed official assignee.

Forster and Thompson v William Beck and Mary Agnes Beck. Mr. E. A. Roberts appeared for the petitioning creditors. Adjourned to April 16.

PUBLIC EXAMINATION.

Re Harold Sydney Centennial M'Intosh. Adjourned to April 15.

VOLUNTARY SEQUESTRATION.

George Ah Kin, of Bega, coachdriver. Mr. W. H. Palmer, official assignee.

PROBATE COURT.

The following probates and letters of administration were granted by the Registrar of Probates during the past week:—

Probates.—Emily A. Cook, C. Fullick, Margaret A. Jones, Isabel Fitzgerald, Catherine Maloney, Herbert Winch, L. Harcombe, Naomi Annetts, H. L. White, Edward Ryan, Patrick Smyth, E. F. Belt, J. H. Farmer, Michael Cunningham, H. M. Reilly, M. M'Sweyn, C. J. Krug, W. Chinnock, M. A. Bernard John T. Best, H. S. Hendy, Owen Cashin, H. Pitkin, L. W. Robinson, M. J. Healy, William Cain, L. A. B. Wade, A. J. Syme, Elizabeth Chambers, J. E. M. Gilmour, M. G. Currie, Robert Pilgrim, R. W. Lampe, Margaret Walkom, A. M. Curley, James Dalgarno, W. J. Poole, Sarah Jackson, Patrick Ryan, Robert Howe, C. H. T. Wulff, Robert Gosper, John Craig, E. M. Newman, Isabella Webb, James Stuart, Thomas Thompson, W. T. R. Mulholland, James M'Coy, E. Kelk, G. Stehr, John Martin, Ellen Hearne, Ann M'Glynn, M. M. Arnott, John Ducat, G. P. Wheeler, Joseph O'Neill.

Administrations.—Bertram Hoyle, W. B. Kenny, M. A. Bambach, Guldah Israel, Mary M'Evoy, James Post, B. J. Smith, Mary Harris.

COMMONWEALTH ARBITRATION COURT.

(Before Mr. Justice Powers.)

WATERSIDE WORKERS' APPLICATION.

The application made by the Waterside Workers' Federation to re-open the award made in 1914, so that bulk coke could be treated as special cargo, was again before the Court. The application was directed against the Interstate Steamship Company, Ltd. (Scott, Pell, and Co.).

His Honor said that the matter could not be regarded as urgent, and he had decided it should be left over until the return of the President of the Court, who was expected back in Australia next month. The matter would be allowed to stand over until May 1.

Mr. Bavin, instructed by Mr. J. B. Moffatt, appeared for the Waterside Workers' Federation; and Mr. Curlewis, instructed by Messrs. Minter, Simpson, and Co., appeared for the Interstate Steamship Company.

POSTAL EMPLOYEES' APPLICATION.

The application of the Commonwealth Postmasters' Association and the Post and Telegraph Officers' Association was again before the Court.

Mr. Wilson, secretary of the Commonwealth Post and Telegraph Association, said that a scheme for the amalgamation of certain organisations connected with the post and telegraph service was on foot, and it was undesirable that the applications should come before the Court until some finality was reached with regard to the negotiations.

His Honor allowed the matter to stand over for three weeks.

A.W.U.

REGISTRATION TO STAND.

The application made by W. Killen, pastoralist, of Bourke, was again mentioned.

His Honor said he had asked the parties to attend, as he desired to know what would be a reasonable time within which the rules could be altered.

Mr. Lamb, K.C., for the applicant, said that he understood from Dr. Brissenden that the union would not be able to deal with the rules until after the next executive meeting. That could not be held until some time in the month of May.

His Honor said that that appeared to be a reasonable time to allow for the alterations. "I have decided," continued his Honor, "not to cancel the registration of the union, as a matter of fact, but to make an order which will be cancelled unless certain conditions are complied with. After that the matter can be again mentioned."

INDUSTRIAL ARBITRATION COURT.

(Before Mr. Justice Heydon.)

The Federated Ironworkers' Association of Australia (N.S.W. division) applied to his Honor yesterday to have the constitution of the Iron and Shipbuilding Trade Group (No. 14 Board) varied and enlarged, so as to give the board jurisdiction over the following:—Assistants to forgers and to plumbers, furnacemen, dressers, grinders, storemen, tool-collectors, power-hammer drivers, dogmen, and lifters.

Mr. Drake appeared for the applicants, and Mr. Webb-Horne for the Iron Trades Engineers' Association, and Mr. Grocott for the Amalgamated Society of Engineers.

His Honor granted a portion of the application, but ordered the rest to stand over till 26th inst., for service of moulders and storemen, and settlement of the question of furnacemen and engineers.

CENTRAL CRIMINAL COURT.

(Before the Chief Justice, Sir William Cullen, and juries.)

Mr. H. Harris, Crown Prosecutor.

WOUNDING WITH INTENT.

James Finn, 30, pleaded not guilty to charges of attempting to murder Phyllis Hume, and wounding with intent to do grievous bodily harm. He was convicted on the second count, and remanded for sentence.

Mr. M'Mahon appeared for accused.

It was stated that Finn quarrelled with Hume, in Stanley-street, city, on October 14, and stabbed her in the back with a penknife. He then cut his throat.

DEATH SENTENCE RECORDED.

Thomas Carrington Tansley, 24, labourer, was convicted of wounding his sister, Violet Lillian Warner, with intent to murder her, at Marrickville, on October 6. Sentence of death was recorded.

Mr. Martin, instructed by Mr. J. W. Abigail, appeared for accused.

It was urged on behalf of accused that he was insane at the time of the crime, and was not responsible for his actions. He had been worried over an illness which his mother was undergoing, and was without work at the time.

A verdict of guilty was returned, with a strong recommendation to mercy.

His Honor: Upon what grounds?

The foreman: On the grounds of temporary insanity. We are of opinion that at the time accused committed this crime he was not accountable for his actions.

His Honor: That finding is inconsistent.

Mr. Martin: I submit I am entitled to a verdict of not guilty on the grounds of insanity. I ask that the jury be directed to return a verdict of not guilty on the grounds of insanity.

The jury ultimately returned a verdict of guilty, with a recommendation to mercy.

His Honor directed that sentence of death be recorded, and intimated that the recommendation of the jury would be forwarded to the Executive Council.

DISTRICT COURT.

(Before Judge Backhouse.)

CLAIM AGAINST CAMPSIE BAKER.

Reed v Sandvoss.

This was a case in which Frederick Reed, flour merchant, of 395 Kent-street, Sydney, sued August Sandvoss, baker, of Beamish-street, Campsie, for the recovery of £131 13s 5d, alleged to be the amount due by the defendant to the plaintiff for quantities of flour supplied from October to December last.

The defendant paid £109 9s 5d into court in full satisfaction of plaintiff's claim, and pleaded never indebted for the balance on the round that the flour representing the said balance was not received by him.

Mr. Alec. Thomson, instructed by Messrs. Salwey and Primrose, appeared for the plaintiff; and Mr. McKean, instructed by Mr. J. Ralph, for the defendant.

His Honor found a verdict for the plaintiff for the amount claimed, including the amount paid into court.

(Before Judge Rogers.)

MOTOR ENGINEERS' CLAIM.

Richards and another v Horner.

Thomas Henry Richards and Alexander Murdoch Forbes, trading as Richards and Forbes, motor engineers, of Underwood-street, Sydney, sought to recover from G. H. Horner, butcher, of Greenwich, the sum of £30 7s 2d, alleged to be the balance due by the defendant to the plaintiffs for repairs to a motor boat.

The defence was that the plaintiffs agreed to do the work for £50, which amount and more had been paid to them; that the charges were excessive; and that the work had been so unskilfully done as to be of no use to the defendant.

Mr. Markell, instructed by Messrs. Boyce and Magney, appeared for the plaintiffs; and Mr. J. M. Sanders, instructed by Mr. P. M. Sanders, for the defendant.

His Honor found in favour of the defendant.

QUARTER SESSIONS.

(Before Judge Docker and a jury.)

Mr. Dawson, Crown Prosecutor.

Joseph Frederick Ikin and William Paul Conrad pleaded not guilty to stealing and receiving several bags of flour, the property of Samuel John Service, master baker, of Liverpool-road, Ashfield.

Mr. Neville Montagu appeared for Ikin, and Mr. J. W. Abigail for Conrad.

Ikin was convicted of stealing, and Conrad of receiving.

Upon the application of Mr. Abigail, the provisions of the First Offenders Act was extended in the case of Conrad. He was sentenced to six months' imprisonment at Goulburn Gaol, but his Honor suspended sentence upon Conrad entering into recognisances and paying £14 compensation within a week.

PLEADED GUILTY.

Walter Sanstrom pleaded guilty to charges of larceny from Frank Viney and Herbert Lawrence, and was remanded for sentence.

Alfred Ross Pearce, Sydney George Cassin, and Bertie Toon pleaded guilty to breaking and entering the dwelling of E. H. Nobbs, at Five Dock, and was remanded for sentence.

LAW NOTICES.

MONDAY, MARCH 22.

SUPREME COURT.

Banco Court, St. James'-road.—At 10 a.m.—For judgment.—Ex parte the Colliery Employees' Federation, Northern District of New South Wales, prohibition; ex parte same, re J. and A. Brown, prohibition; ex parte Amram Lewis, prohibition; ex parte same, re J. and A. Brown, prohibition; ex parte William Brennan, prohibition; ex parte same, re East Greta Coal-mining Company, Ltd., prohibition.

Cause Lists.—Banco Court, St. James'-road.—At 10.45 a.m.—Bacyertx v Theatre, Ltd., Ward v Jerome. Notice to jurors: The jurors summoned to attend Banco Court on Monday, 22nd inst., will not be required to attend until 10.45 a.m.

No. 1 Causes, No. 1 Court, King-street.—At 10.30 a.m.: M'Crea v Marsden (part heard). At 11.30 a.m.: Wood v Singh. Notice to jurors: The jurors engaged in the above part-heard case are required to attend at 10.30 a.m., the jurors summoned to attend No. 1 Causes on Monday, 22nd inst., will not be required to attend until 11.30 a.m.

No. 2 Causes, No. 2 Court, King-street.—D. Mitchell and Co., Ltd., v Glaser and ors. (part heard). Notice to jurors: The jurors engaged in the above part-heard case are required to attend at 10 a.m. The jurors summoned to attend No. 2 Causes on Monday, the 22nd instant, will not be required to attend until Tuesday, 23rd instant, at an hour to be advertised in the morning papers.

In Divorce.—Before the Judge in Divorce, in No. 4 Jury Court.—At 10 a.m.—Cause list: Walker v Walker (Murphy and Trott, co-respondents), part heard; Dearman v Dearman, Wells v Wells, Thorn v Thorn, Cornish v Cornish, Weston v Weston, Marshall v Marshall, Dernelley v Dernelley, Wilson v Wilson. Before Mr. Justice Street, in No. 3 Jury Court.—At 10 a.m.—For judgment: King v King. Cause List: Best v dest (part heard), Arnold v Arnold (part heard), Dukes v Dukes.

In Equity.—Before his Honor Mr. Justice Street, No. 3 Jury Court.—At 2 p.m.: Alderson v Sheedy, hear. Mr. Before his Honor Mr. Justice Harvey, Equity Court, No. 2, Elizabeth-street.—At 10.15 a.m.: Mc-Donald v Moloney, part heard; K.S. and A. Bank v Loney v Moloney, part heard; K.S. and A. Bank v Fowler, summons for leave to appeal to Privy Council; Roberts v Ballasby, motion for injunction; Jarvey v Vickery, originating summons; Council of Balhurst v Wiburd, summons for payment out.

Before the Master in Equity.—At 11 a.m.: Ford v Keenan, to proceed on accounts; 11.45, King v King, to proceed on accounts; 2.15, Armstrong v Britain-Australian Oil Company, to fix security. Before the Deputy Registrar.—At 11 a.m.: Re W. Howard and Conv. Act, to settle minutes of order; 2.15, Moss v Moss, to tax costs. Before the Chief Clerk.—At 2.15: Lacey v Cowie, to pass accounts.

Probate Jurisdiction.—Before his Honor the Probate Judge, in No. 3 Jury Court.—At 10.45 a.m.: H. M. Evans, for judgment; motions to pass accounts and for commission, motions for power of sale and mortgage. The following miscellaneous motions will be taken: Charles J. Furner, to carry on business; Ellen Flood, to withdraw caveat; Jaques Albert, to revoke probate; Henry S. Fowler, rule absolute. The following accounts will be taken at the Probate Office.—At 10.30, Josiah Perry; 11, R. Jobbins; 11.30, J. Gazard; 11.45, M. J. Whitney; 12, A. Pritchard; 12.15, E. G. Hensley; 12.30, Thomas Manning.

In Bankruptcy.—Before the Registrar.—At 10 a.m.—Hearing of creditors' petitions: Re Octavius Victor Redacelli, ex parte Leopold Bertram; re Marie Dodd, ex parte George Mullett Gibbs and another; Certificate applications: Thomas Hugh Connolly, Albert Edward Robson. Single meetings and public examinations: Donald M'Nabb, John Percy Travis, George Levy Taylor, Charles George Reynolds, John Joseph Hegan, William Anderson Orr Allan. Public examination: Vivian Hubert Oelrichs.

DISTRICT COURT.

Before his Honor Judge Rogers, K.C., and juries.—At 10 a.m.: Gregory v Chief Commissioner for Railways and Tramways, Davis v Hitchcock and another, Note.—The list will be called over punctually at 10 a.m.

INDUSTRIAL ARBITRATION COURT.

Industrial Courthouse, Queen's square.—Before Mr. Justice Heydon.—At 10 a.m.—For hearing: Re Food Supply and Distribution (No. 1 Group), No. 7 Board (Metropolitan Retail Butchers), for variation by Master Butchers' Association.

Before Mr. Justice Edmunds.—In the Courtroom lately occupied by Master in Equity.—At 10 a.m.—For hearing: Re Gasmakers' Group, No. 1 Board (country), appeal by Gas Employees' Union.

CHIEF INDUSTRIAL MAGISTRATE'S COURT.

Next Water Police Court, Phillip-street.—Before the Chief Industrial Magistrate.—At 10 a.m.—For hearing: Waugh v Burroughs, Halliday v Dibble (2), Hare v Scurth, Rowlands v M'Donald, Richards v Stephenson and another, same v Head, same v Smith and another, same v Thomas and Co., same v Greater J. D. Williams Amusement Co., Ltd., same v M'Auliffe.

CENTRAL CRIMINAL COURT.

Archibald Harnett, murder.

QUARTER SESSIONS.

Eli Clark, maliciously wounding; Frank Perselli, breaking, entering, and stealing; Henry Morrison, assault occasioning actual bodily harm.

NOTICE TO JUSTICES OF THE PEACE.

Justices of the Peace recently appointed will have an opportunity of taking the required oaths upon attending with their papers at Darlinghurst Courthouse on Friday next, 26th instant, at 1.30 p.m.

POLICE COURTS.

LICENSING COURT.

The Metropolitan Licensing Court has granted the following transfers:—Union Hotel, North Sydney, from Tubal Cain Bragg to Harry Wade; Hunter River Inn, from Lorina Thomas to John Hower; Hotel Sussex, Sydney, from Ernest Rupert Baker to Albert Baker; Richardson's Hotel, Market-street, Sydney, from Jas. R. Tougher to John Rowan; Lord Roberts Hotel, Sydney, from Jeremiah Daley to H. H. Rosenburg; Glenroy Hotel, Alexandria, from Michael O'Brien to Cornelius Conway; Star Hotel, George-street, Sydney, from Henry Henneman to Thomas Fletcher Birrell.

ALLEGED SPURIOUS SOVEREIGNS.

THREE MEN COMMITTED FOR TRIAL.

At the Central Police Court yesterday, before Mr. Payten, S.M., further evidence was heard in connection with the charge of making and counterfeiting a number of pieces of coin, resembling and intended to resemble sovereigns, against Henry Scroggins (46), Frank Usher (31), and Samuel Sealey (31).

Usher had previously explained to the court that he was a printer, and used the metal, clips, etc, in his trade. He knew nothing at all about the manufacture of spurious sovereigns, and had never made one in his life. When asked by Sergeant Mankey whether the brass clips could be used for holding a mould, he replied that he knew nothing about moulds for sovereigns.

Sealey, in giving evidence, stated that he did not know to what use the articles produced in court were put, and he had never seen any of them used. He knew that Usher was a printer; in fact, he had given him a hand with his work at one time. He did not know anything about counterfeit sovereigns, and denied having sold any to Kelly (a former witness).

The accused were committed for trial at the Quarter Sessions, to be held in April 6, bail being allowed.

TIME-PAYMENT DENTISTRY.

Harold Sydney Centennial M'Intosh, of 182 Tweedmouth-avenue, Rosebery, and 321 Pitt-street, Sydney, trading as "The Dental Cash Order Company," who voluntarily sequestrated his estate on January 5 last, was examined by the Registrar in Bankruptcy (Mr. F. H. Salusbury) yesterday.

In reply to his official assignee (Mr. W. H. Palmer), the bankrupt said that he had traded as the Dental Cash Order Company for the past couple of years. He was 26 years of age, and was born at Burwood. Six years ago he started as an optician in the Royal Arcade. He had had a good deal of experience in the business while at Perth (W.A.), and no qualification was necessary to practice in Sydney. He did well in the business, his turnover for one year amounting to £2500. About two years ago he gave the optician's business to go into the dental business. His mode of business was as follows:—"A patient would come to him, either in response to an advertisement or a canvasser, and he would send the patient on to a dentist to get a quotation for the work required. When the quotation was obtained or the price fixed, the patient then signed a printed agreement with witness. He gave him or her an order on the dentist to execute the work, the amount of the fees was paid by witness, who got a commission up to 33 per cent. from the dentist, and the patient under the agreement repaid the amount to witness, plus 12½ per cent., by weekly instalments."

Under the agreement, the company had the right to repossess themselves of the teeth in the event of default being made in the payment of instalments, but they had never actually exercised that right. They had sued in the police court for detention of goods in order to enforce payment of the instalments, but had never taken teeth back. A certain form of notice of demand was used by the company as a last resort, only after the patient had been written to several times and asked for payment. Bankrupt further stated that the company made a great number of bad debts. He found that the average case was that when the patient got his or her teeth, they did not care about paying. The last balance-sheet in September last covered about eight months, and showed about £800 worth of bad debts. During the time he was in business he thought the company had had about three or four thousand patients. In the business he had as many as 20 on the staff at one time, and was paying £40 to £50 a week in salaries. The money he got in after paying expenses of the business he used in trying to get fresh business, putting new men on, advertising, and so on.

The examination was adjourned to April 15.

WORKMEN'S COMPENSATION.

Attention is invited to a public notice in this issue, in which employers are reminded of their obligations to send to the Minister on or before the 31st inst., the returns required to be furnished under the Workmen's Compensation Act. The Act provides for a penalty of £5 for failure to comply.

National Library of Australia http://nla.gov.au/nla.news-page1274822

YOUR CHILDREN WOULD BE DELIGHTED WITH A SAMES, ESTEY, OR VICTOR

PIANO FROM PALING'S.

Children need the best Piano for their practice—a Piano that will easily respond to the touch, an instrument of pure, sweet tone. "Paling's for Pianos" is the expression heard all over Australia. For over 83 years Paling's Pianos have acquired an enviable reputation for the richness and purity of their tone, their honest and sound construction, and extraordinary durability.

EASY TERMS.

CATALOGUES ARE POST FREE if you cannot call.

PALING'S 338 GEORGE-STREET, SYDNEY. PALING'S

BRISBANE, NEWCASTLE, SOLE AGENTS FOR SAMES, VICTOR PIANOS, ESTEY PIANOS, PLAYERS AND ORGANS. LISMORE, TOOWOOMBA.

A PERMANENT ALLEVIATION OF TOOTHACHE TROUBLES.

IS GUARANTEED BY PAINLESS EXTRACTIONS OR FILLINGS AT MY SURGERIES, 12 OXFORD-ST. CARELESSNESS OVER YOUR TEETH IS INEXCUSABLE.

RING WILLIAM-STREET, 909, and make an appointment NOW.

SETS OF TEETH FROM £1/1/.

WALTER PITTAR

DENTIST (LATE OF LONDON). 12 OXFORD-STREET.

Over Commonwealth Shoe Store, and 2 doors from side of WINN'S. 9 to 9 Mondays to Fridays. 9 to 6 Saturdays. 'Phone, William-street 909.

GENTLENESS OF TREATMENT.

My Surgeries are up to date, and contain all that is necessary for your comfort and relief. Call and talk your tooth trouble over with me.

CONSULTATION FREE.

NO-PAIN EXTRACTIONS—FEE, 2/6.

EXPERT, SIMPLE, EFFICIENT METHOD.

1. I Guarantee, under forfeit of £100, that you will not feel an atom of pain whilst I am extracting by my special method.
2. The Gums are cleansed of all sources of pain and trouble.
3. Thousands of sufferers yearly pass through my Surgeries, and I have their personal recommendation. Complete Upper or Lower Sets, from ..... £1/1/. Amalgam Fillings, from ..... 5/ Ditto, ditto, Nerve cases ..... 10/6 and 12/6.

ONLY ADDRESS:

OPP. MARK FOY'S, LTD., CORNER LIVERPOOL AND CASTLEREAGH STREETS, (Entrance Castlereagh-street).

THIS RETAINER

PREVENTS LOOSE PLATES.

My Plate Retainer as shown in this sketch, is keeping all that was claimed for it, and will enable you to eat and speak in comfort. Call and let me attach it to the plate you are wearing.

OPEN AT NIGHT.

My Surgery is Open from 9 a.m. till 8 p.m., and from 7.30 till 9 p.m., Saturdays excepted, when we close at 6 p.m. for the day.

DENTIST ARTHUR T. PITTAR.

PLEASE NOTE ADDRESS, as I left Oxford-street over three years ago.

AMERICAN DENTAL PARLOURS.

(CLAUDE HORNE, DENTIST.)

EXQUISITE TEETH. GENTLE TREATMENT. UP-TO-DATE METHODS.

PROVED PAINLESS EXTRACTIONS, 2/6.

Our Dental Service is second to none in the City, and Tooth Sufferers can rely upon the best of skill and attention, at fees well within their reach.

PLATES FROM £2 2s. FILLINGS FROM 5s.

OUR PATENT SUCTIONS MEAN COMFORT.

CORNER KING AND ELIZABETH STREETS,

Entrance in Elizabeth-street, opposite side of Supreme Court.

Open Daily from 9 a.m. till 6 p.m. and from 7.30 till 9 p.m. Saturdays, 9 a.m. till 1 p.m.

OUR BUSINESS IS TO ASSIST THE PUBLIC

TO SECURE BETTER FURNITURE FOR LESS MONEY.

FROM FACTORY TO CUSTOMER AT FACTORY PRICES.

NO SHOPKEEPER OR CITY LANDLORD HAS A LOOK IN.

DISPLAYED IN 20 ROOMS, JUST AS IT WILL APPEAR IN YOUR OWN HOME.

COMPLETE COTTAGES OF FURNITURE ON SHOW, FROM £17/0/; SUPERB HOMES ON VIEW, IN OAK, OR MAPLE, FROM £40.

WAR AND THE TARIFF SO FAR HAVE NOT INCREASED OUR PRICES.

TOUR FURNITURE IS MADE AND SOLD ON THE SPOT AT FACTORY COST.

TREMENDOUS STOCK DISPLAYED IN OUR 20,000 FEET SHOWROOMS.

ALL MARKED IN PLAIN FIGURES. FACTORY PRICES.

SOLID OAK DINING-ROOM SUITE, UPHOLSTERED, FACTORY PRICE £4/18/6. ELSEWHERE £7.

150 SIDEBOARDS, FROM £2/15/ to £45.

YOU CAN SAVE £6 ON YOUR BEDROOM SUITE.

150 BEDROOM SUITES, FROM £6/7/6 to £47.

200 BEDSTEADS. HANDSOME GALLERY TOP, HAND-PAINTED MEDALLION, OAK, MAPLE.

BEDSTEADS, FILIGREE BRASS FOOTRAILS, COTS.

LARGE STOCK CARPETS, LINOS, RUGS, MATS, CURTAINS, AND BLINDS.

TREMENDOUS STOCK DISPLAYED IN OUR 20,000 FEET SHOWROOMS.

WE HAVE RANSACKED EUROPE FOR NEW DESIGNS. COME AND ORDER FROM THEM. WE MANUFACTURE FROM ANY CATALOGUE OR DESIGN, FROM OAK, MAPLE, ROSEWOOD, BLACKWOOD, PINE, FIRST-CLASS WORKMANSHIP AT 20 PER CENT. LESS THAN WHOLESALE PRICES.

THE TRADE SUPPLIED. OPEN TILL 10 P.M. FRIDAYS.

COUNTRY ORDERS PACKED FREE.

FREE DELIVERY BY OUR WAGGONS WITHIN 20 MILES OF SHOWROOMS.

ELLIOTT'S FURNITURE FACTORY AND SHOWROOMS,

CRESCENT, ANNANDALE.

BALMAIN TRAM ONLY TO DOOR. NEAR LANGDON AND LANGDON, 1½d FROM STATION.

FREE DESIGNS OF UP-TO-DATE WEATHERBOARD COTTAGES.

We shall be pleased to send you free of charge a copy of our revised "Cottage Home" Catalogue containing 25 Plans of Modern Residences, on receipt of card or letters. These buildings we supply with Roof and Framing timbers cut ready for putting together.

INQUIRIES SOLICITED.

SAXTON AND BINNS, LTD., TIMBER AND JOINERY MERCHANTS, PYRMONT, SYDNEY.

Telephones: City 9104 and 9105. M. 2515, 2516, 1732, and 1738. M. 1501 (Joinery Department).

JOHN OAKEY AND SONS, LIMITED,

MANUFACTURERS OF

EMERY AND EMERY CLOTH, GLASS PAPER AND GLASS CLOTH. FLINT AND GARNET PAPER AND CLOTH.

IN SHEETS, DISCS, BANDS, AND ROLLS.

WELLINGTON MILLS, LONDON, ENGLAND.

FURNITURE, ETC.

S. J. HALE, AND CO., LTD., 41-49 George-street West (only), Sydney.

When you are in want of Furniture, think of "Hales," where quality is the highest, prices the lowest, terms the best.

Hale's have started a new Credit Department, where you purchase at cash prices, and pay by extended payments.

Inspect our stock, and note our prices, before deciding.

We stock every description of Furniture and Furnishings, Household Drapery, Boots and Shoes, and Jewellery. All of which can be purchased on our extended payment system.

"COME H-ALEWARDS"

	For
7pc. Buffle Bag Suites	£7 10 0d
4ft Bedroom Suites	£15 0 0
Oak Dining Tables	£3 17 0
Oak Dining Suites	£6 0 0
Oak Sideboards	£3 10 0

TWO PARTIES RELINQUISHING HOUSE OR BUSINESS.

E. H. BRODRIBB, Cash Buyer House Furniture, large or small stocks of Merchandise, Office, Shop, and Warehouse Fixtures and Appointments, Fireproof Safes, Pianos, Cash Registers, Dental Goods, etc., etc. Letters, or 'Phone 2521 City. Money, Vans, and Valuator prompt.

ON HAND FOR PRIVATE SALE, large Clocks Furniture, Pianos, Office and Shop App., New and S.H.

AUCTION SALES, at the Mart, TUESDAYS and FRIDAYS. Outdoor Sales carefully conducted. Call, Write, or Ring.

BRODRIBB, AUCTIONEER, HATMARKET.

FOR SALE, Household FURNITURE, of the Residence of E. Hunt, Woodlawn, Dowel-street, Chatswood. An inspection invited.

FURNITURE for Sale, 6-roomed, Cottage, complete, good quality, style. On view Sat. and Sunday. Rental £1. 1 Redan-street, Randwick, near Royal Hotel.

FURNITURE for Private Sale, superior quality, now in private home of 5 rooms, by owner now leaving, very cheap; make offer; inap. rec. 816, Herald.

I WILL BUY House or part of FURNITURE for cash. Furniture, Post-office, Manly.

SYDNEY DAVIS gives Best Cash Price for Furniture, etc. 44 Ocean Beach, Manly. Tel., 888 Manly.

[illegible] sell by auction every Monday morning. Furniture [illegible] Co., Queen-st P.O., Woollahra.

FURNITURE, ETC.

FURNITURE FOR YOUR HOMES ON EASY TERMS. Bedsteads, Wardrobes, Toilet Chests, Sideboards, Overmantels, Tables, Chairs, Linoleums, etc., etc. Deposits as per arrangement. Weekly, fortnightly, or monthly payments taken. £10 worth, 3/6 per week; £18 worth, 5/ per week; £20 worth, 6/ per week; £30 worth, 7/6 per week; £50 worth, 10/ per week. Pianos on terms of 10/ per week. Call and inspect, or write and Traveller will call.

W. H. KEAM. Home Furnisher, 99 George-street West, Sydney.

TO THOSE ABOUT TO MARRY. Furniture of 6-roomed cottage, for Sale. Clean condition. Can be inspected by appointment. No dealers. Apply 2nd Floor, 43-45 Bligh-street, city.

TWO CARPETS, cost £9 12s 6d each, sell for £10. 80 Wentworth-av., city.

A WELL-KNOWN, high-class Furniture Firm has decided to open a terms dept., and sell on extended terms to people in permanent positions. Apply FURNITURE, Herald Office, King-street.

FURNITURE BOUGHT, any quantity, fair deal, spot cash. Dean, 139 Parramatta-rd, Camperdown.

ADVERTISER will buy some sec.-hand Furniture, cash; no dealers. J.L., Box G, P.O., Haymarket.

(1 or continuation. † Index to Advertisements.)

MEDICAL, CHEMICALS, ETC.

DR. J. COLLIS BROWNE'S.

DR. J. COLLIS BROWNE'S. THE ORIGINAL AND ONLY GENUINE. Acts like a charm in DIARRHOEA and SIMPLE DYSENTERY. Checks FEVERISHNESS, etc. A well-proved Palliative in the Pains of NEURALGIA, RHEUMATISM, GOUT, TOOTHACHE. The Best MEDICINE for COUGHS, COLDS, ASTHMA, and in the Crisis of BRONCHITIS and CONSUMPTION. Convincing Medical Testimony with each bottle.

CHLORODYNE. CHLORODYNE. CHLORODYNE. CHLORODYNE. CHLORODYNE. CHLORODYNE. CHLORODYNE. CHLORODYNE. CHLORODYNE. CHLORODYNE.

DR. J. COLLIS BROWNE'S. DR. J. COLLIS BROWNE'S.

DRUNKENNESS CURED by Dr. SHAW'S ANTI-ALCOHOL. Voluntary, Secret, Home Treatment. Registered by Government. Write Dr. SHAW. Ed., Fenfold House, 116 Queen-street, Melbourne.

ECZEMA, "COLEAC," tested Melb. Homoeopathic Hos. with great success. Jars 4/6 and 2/6 (post 6d extra). Boudaver & Co., all Chemists, Wholesale, Elliott Bros., Sydney.

IN THE GARDEN.

BEAUTIES OF OUR PARKS.

The grouping or massing of plants for effect, especially those having distinctly and highly coloured foliage and those having conspicuous and showy flowers, was first advocated in this column several years ago. Since then the subject has been referred to at seasonable times, and the most suitable plants, together with the best methods to adopt for their successful cultivation, have been fully described. In ordinary-sized gardens small groups, when judiciously planted, add charming variety to their surroundings. But in large gardens and public parks, where unlimited supplies of manure and water are available, brilliant and extensive displays of foliage and flowers can be made. It is essential, however, that the plans employed should be skilfully arranged to produce a varied and beautiful garden landscape. During the last few seasons the grouping of suitable plants has been carried out with much success both in the Centennial Park and Hyde Park. In the former reserve just now the varieties of Amarantus salicifolius, popularly called fountain plant, are a fine sight, and are attracting much attention. The colours are as varied as the rainbow, but brilliant crimson predominates, and from a short distance produce a most pleasing contrast to the surrounding vegetation. Although the varieties of Amarantus are the most showy feature in leaf colouring in the park at the present time, there are many other plants worth inspecting. Conspicuous amongst them are the varieties of Celosia pyramidalis, with their gay plumes of inflorescence; Salvia spiendens, with bright scarlet flowers; S. farinacea, with violet-blue ones; and some very fine cannas. In Hyde Park are growing some of the best groups of cannas ever seen in this State. There are many varieties under cultivation, and they are most artistically arranged for colour effect. The newer creations of this most profusely flowering class of plants produce large blooms of the most varied and brilliant colours, and on that account have not been inaptly named "the poor man's orchids." The scarlet flowering salvia is also a feature in the floral display in this reserve. The plantations of these highly-coloured foliage plants and conspicuous flowering ones in both these parks are appreciated by the public, who appear to recognise that they are being cultivated for general instruction and recreation.

YELLOW ELDERS.

Where growing under favourable conditions yellow elders have been producing a profusion of bloom for some weeks past, and are still flowering freely, and making a most attractive display. They are tall, handsome, evergreen shrubs, with elegant divided leaves and bell-shaped flowers, produced in large clusters at the apex of the branches and branchlets. Two of them, Tecoma stans and its variety Velutina, produce bright yellow flowers, and T. smithii orange yellow ones, with brown markings. In favourable positions the latter is nearly always in bloom, but, of course, it flowers more profusely in the warmer months. Yellow elders are easily cultivated shrubs, thriving in any deeply-worked, good friable soil, but attain perfection only in the warmer districts. They produce their flowers on the current season's growth, and, therefore, should be kept in a healthy, vigorous condition, in order to have a continuous bloom over a long period. Young shrubs should be severely pruned every winter until they have developed into well-formed bushes, after which the pruning may either be severe or slight, according to the condition of the shrubs, and the height it is desired they should grow during the warmer part of the year. Yellow elders are worth a good position amongst shrubs of a similar height, and when planted near those having scarlet or purple flowers or highly coloured leaves produce a strikingly fine effect by contrast. The best time to plant these shrubs is in early autumn or spring.

NOTES.

It is the season for propagating carnations from cuttings, and any varieties that are easily increased in this way may now receive attention. The cuttings should only be taken from healthy plants that have produced the most perfect flowers, and should be about four inches long. Immediately below the lowest joint of each cutting make a horizontal cut, and the lower leaves on the stem should be removed for about one and a half inch with a sharp knife, the upper ones being shortened if necessary. The cuttings taken from the upper growths with a "heel" attached will require no preparation beyond shortening the leaves if too long. In a bed composed of sandy soil, preferably in a sheltered situation, insert the cuttings one and a half inch deep, in rows three inches apart, and one inch apart in the rows. Press the soil firmly about each cutting, and give the bed a thorough watering through a fine rose watering can. In dry weather the cuttings must be regularly watered.

Seedlings raised from seeds of the different varieties of wallflower sown in January last are now sufficiently forward to be transplanted. The single flowering varieties have become very popular on account of their perfumed flowers being freely produced in winter, and very early in spring. Wallflowers thrive in well-drained, ordinary fertile soils, in almost any situation, and when grown in groups or rows should be planted from 12 to 18 inches apart according to the vigour of the variety.

The resulting seedlings raised from previously sown seeds of daisies, polyanthuses, and primroses, should now be transplanted to the positions where they are to flower. These popular winter flowering hardy plants thrive in rich soil, and whether grown in masses or wide borders should be planted about six inches apart, and freely watered in dry weather.

In the warmer districts seeds of the following annuals and perennials may now be sown. If a number of seedlings are required the seeds may be sown in a prepared seed bed or beds, but where there is only room for a few plants the seeds may be sown in pots or boxes:—Aquilegia (columbine), acrolinium, ageratum, gaillardia, gilia, godetia, helichrysum, hunnemannia, larkspur (annual and perennial), lychnis, nasturtium, nemophila, paney, Phlox drummondii, scabious, schizanthus, silene, swan River daisy (brachycome), and sweet sultan. Such seeds as linum, coreopsis, cornflower, dianthus, English marigold, eschscholtzia, forget-me-not, foxglove, gaillardia, gilia, godetia, helichrysum, hunnemannia, larkspur (annual and perennial), lychnis, nasturtium, nemophila, paney, Phlox drummondii, scabious, schizanthus, silene, swan River daisy (brachycome), and sweet sultan. Such seeds as linum, coreopsis, cornflower, dianthus, English marigold, eschscholtzia, forget-me-not, foxglove, gaillardia, gilia, godetia, helichrysum, hunnemannia, larkspur (annual and perennial), lychnis, nasturtium, nemophila, paney, Phlox drummondii, scabious, schizanthus, silene, swan River daisy (brachycome), and sweet sultan, should be taken in hand forthwith. Those who contemplate planting fruit trees for the first time should make a note of those varieties that do best and bear the most prolific crops in the locality.

ANSWERS TO CORRESPONDENTS.

L. K.—Unless the tiger lily bulbs are overcrowded, they should not be disturbed. Where they are growing too thickly, however, the bulbs should be carefully lifted and separated, and the foliage left withered, and replanted immediately.

FRUIT GARDEN.

Owing to the abnormal heat experienced during a great part of the present month some of the late ripening fruits are maturing earlier than usual. The long-keeping apples and pears should be gathered as soon as they are ripe, but only in fine weather and when perfectly dry. Each specimen should be carefully handled, and the crop stored in single layers in shelves in the well-constructed fruit room, or in a dry, cool, dark cellar, where the fruit may remain until required for use. On these operations the good keeping qualities and fine flavour of the fruit depend to a great extent. Fruit that has previously been gathered and stored should occasionally be inspected, and any that show the least signs of decay should be removed to prevent the disease spreading. If any fruit lying on the ground is affected with the larvae of the codlin moth and fruit fly it should be boiled, and then given to the pigs or dairy cattle. This will effectually destroy these fruit pests, and so considerably lessen the numbers for injuring next season's crop. Birds have spoilt much ripe fruit this season, and where their depredations have been observed on the late ripening grapes, intended for dessert, it will be advisable to protect the bunches. A simple way to do this is to enclose each bunch of grapes in a coarse muslin or paper bag. If the land was thoroughly prepared earlier in the season for evergreen fruit trees it should now be in a good condition to receive them where rain has recently fallen. Early autumn planting gives the best results when the weather and soil conditions are favourable. Young trees of the citrus family, such as oranges and lemons, and loquats, and guavas, that have developed a good root system, may be transplanted from the nursery rows, to the positions where they are to bear fruit, any time next month. The preparation of the land on which it is intended to grow deciduous fruit trees, which are best planted in June, July, and August, should be taken in hand forthwith. Those who contemplate planting fruit trees for the first time should make a note of those varieties that do best and bear the most prolific crops in the locality.

ANSWERS TO CORRESPONDENTS.

L. K.—Unless the tiger lily bulbs are overcrowded, they should not be disturbed. Where they are growing too thickly, however, the bulbs should be carefully lifted and separated, and the foliage left withered, and replanted immediately.

REAL ESTATE.

NOTES OF THE WEEK.

One of the most encouraging auctions held this week was that conducted by Messrs. Rainq and Horne. Mr. Rabett, who occupied the rostrum, had a crowded audience, and he had a fairly attractive list of properties to submit, with a result that he did well. He first of all offered a number of properties at Alexandria, in the estate of the late Mr. George Edward Wood. Most of these eight properties were sold under the hammer, and the balance immediately after the sale. The Star Hotel, in Botany-road, was sold for £5600; a terrace of four brick cottages in Wyndham-street was knocked down at £800; and a pair of cottages in the same street brought £635. Two small properties on Botany-road realised £500. The freehold reversionary interest in a cottage on Botany-road was sold for £200; the same interest in two pairs of cottages in Wyndham-street realised a similar amount. A shop and two cottages on Botany-road were disposed of for £600.

At the same sale there was considerable bidding for a city leasehold, 30 years to run, at the corner of George and Park streets, on which is erected a hotel and Murdoch's clothing shop. The bidding was carried on to £5900, at which figure the property was passed in a little below the reserve. There is now a possibility of a private sale taking place. Mr. Rabett then sold a double-fronted brick cottage in Cathedral-street, Woolloomooloo, for £740; two houses, Charles and Forbes streets, Woolloomooloo, he passed in at £490; and he also passed in for private treaty a cottage in Robey-street, Mascot, at £240. The firm sold privately this week 275ft of land fronting M'Evoy-street, Waterloo, at £5 17s 6d per foot; and 110ft to Bourke-street, Waterloo, at £5 per foot. At Biddle Harbour the firm disposed of 30 acres of land at £50 per acre. They also sold two freehold reversions at Waterloo for £1050, and four lots in the Northbridge estate at 30s per foot.

Messrs. Richardson and Wrench's weekly sale yesterday was also largely attended. Mr. Gregg submitted a list of 14 different properties. He sold two, a cottage in Elizabeth-street South for £500, and a block of land at the corner of Elizabeth and Cooper streets, city, for £810. He had good bidding for five other properties offered. For two shops at Oxford-street, Paddington, £1650 was refused; £1250 was declined for four cottages at Newtown; a shop and dwelling at Petersham was passed in at £625; and £3 5s per foot was declined for a block of land in Mount-street, Coogee. There was no bid for three other properties offered, and Mr. Gregg then submitted a small subdivision at Heathcote, consisting of 17 allotments. A good corner block was sold for £85, and one or two others brought £45 and £46 per block each. For the other allotments there was very little bidding.

Messrs. Stanton and Son this week disposed of a cottage in Waratah-street, Enfield, for £525, a cottage in Ramsay-street, Haberfield, at £1425, two lots in Wharf-road, Concord, at £2 10s per foot, and a brick cottage in Jeffrey-street, Canterbury, for £650.

Messrs. Hardie and Gorman included in their sales for the week portion of the Jackson Estate at North Harbour, near Manly, at £3 7s 6d per foot, and seven lots of the Carlingford Station Estate, Carlingford, for £529.

Arthur Rickard and Co., Limited, report another highly satisfactory week's business, the sales effected up to noon yesterday totalling quite up to the figures of last week. In the home site estates section Strathfield, Haberfield, Hurstville, Carlton, Auburn, Bellevue Hill, and Blacktown were the most prominent, while waterside properties at Manly, Woy Woy, Cronulla, Port Hacking, Pittwater, and Narrabeen were brisker than usual. The farming estates handled by the firm sold freely, especially those at Wentworthville, Flushcombe (Blacktown), and Bankstown.

There is evidently a good demand for small farms, judging by the reports to hand. Mr. W. F. Kay this week sold quite a number. He got £625 for a mixed farm at Liverpool, £790 for a fruit and poultry farm of 39 acres at Rossmore, a farm and orchard of 40 acres at Wyee, on the Northern line, he sold for £830, a farm at Thirlmere brought £225, and one at Canley Vale realised £150. Three blocks of land at Fairfield were sold by Mr. Kay for £275.

Mr. C. Crammond had a fairly active week. His sales included a brick cottage at Marrickville, known as Dalston, for £535, a pair of brick cottages in Unwin's Bridge-road, Sydenham, for £740, a cottage in Stanley-street, Arncliffe, £435, and another cottage in the same suburb for £500; also land on the Addison Estate, Marrickville, at £5 10s per foot.

TO-DAY'S AUCTIONS.

A number of sales are listed for this afternoon, one sale that is almost sure to attract attention will be conducted by Messrs. Raine and Horne at Edgecliff, Woollahra. Opportunities for obtaining residential sites in this district are now few and far between. The sites are few freeholds left, and subdivision sales of recent years have always proved the popularity of Edgecliff as a residential suburb for persons of means. The subdivision to be offered to-day is No. 2 Wallaroy-crescent Estate, and this is regarded as absolutely the last chance of obtaining Edgecliff sites at the price. The land occupies a fine sloping elevated position, and adjoins the first subdivision of the same estate, every lot of which was sold on the ground at auction. There are 54 liberal-sized lots to be submitted this afternoon, and from these there are beautiful peeps of Sydney Harbour, and they are also well sheltered from westerly winds.

Messrs. Richardson and Wrench have two sales for this afternoon. One is at the old favourite picnic grounds of Pearl Bay, three minutes' walk from the Spit tram. It is known as "The Pearl Bay Estate," which for many years was owned by a medical man, who refused to part with the land; but since his death two or three persons have bought several blocks, and this latest subdivision has been laid out at considerable cost. The outlook is a splendid one. The surfaces of land range from grassy levels to gentle slopes, while parts are rugged, but a house set on these rubbed portions, as was done in so many cases near the Mosman wharfs, would provide a glorious and extensive stretch of waterscenery and encircling land environments of attractiveness. A few lots also face the 100ft reservation.

The second sale of Messrs. Richardson and Wrench this afternoon is at Eastwood, where the Eastwood House Estate will be offered. This land is quite close to the railway station. It includes the old home of the late Edward Terry, a commodious cottage residence, and a portion of the original grounds. Eastwood is certainly a progressive suburb, between Hornsby and Strathfield. It has gas and water, and a good train service.

Westmead will provide a sale this afternoon. This suburb has made a lot of progress during the last few years. Fresh country air, and yet within reasonable distance of the city, led many people to select Westmead for their future home. Especially was it so with people who desired to go in for a little farming in their spare time. But to-day it will be the residential portion of the district which Mr. W. F. Jago will bring under the notice of the public. There are 34 lots to be offered, and these have frontages to main streets, and are within a few minutes of the railway station.

Bruntnell and Bannerman, Ltd., will to-day offer the Calmsley Estate at Punchbowl. This subdivision comprises 24 good-sized sections, also the beautiful homestead, standing on some four acres of land, and a weatherboard cottage, on a good-sized corner block. This estate is very high, and the sale promises to make an attractive one.

Messrs. Watkin and Watkin will to-day offer the Punchbowl Estate at Punchbowl. The land is within 10 minutes' walk of the railway station, and comprises 21 choice building sites. Gas and water are on the estate.

NEXT SATURDAY'S SALES.

There are a number of sales listed for next Saturday. Two of these, one on the Mountains and the other by the seaside, are attracting a good deal of attention. The St. Patrick's College Estate at Manly, which Messrs. Stanton and Son are subdividing, is well in the public eye. Over a hundred applications are made daily to the firm for a copy of a well-arranged booklet containing very fine views of the estate and its picturesque surroundings. This is leasehold property, and the buyers will have the right to fix the rental, which will remain in existence for 99 years. Each lot will be put up by the auctioneers, and the bidding will fix the annual rental. The local municipal council has undertaken to make the roads, etc., within six months, and until the roads are completed no rental will be charged the buyers. Almost daily large numbers of people are to be found on the ground spying out good lots, while letters continue to arrive from the country asking for full particulars, plans, etc.

The Mountain sale will be at Wentworth Falls, and will be conducted by Messrs. J. T. Wall and Co. It comprises some of the finest land in the district, close to the railway station, and within easy access of the sights for which Wentworth Falls is famous. The district is making rapid progress during the last few years. A very fine school of arts is nearing completion, and a contract has been let to erect a large residential club-house on the newly-made golf links. A number of private residences have also been built in different parts of the district, and generally the progress has been rapid and on solid lines. The land to be offered next Saturday is owned by Mr. Pitt, and has been locked up for a number of years. It has frontages to the main Bathurst-road, and the sale is likely to be an attractive one.

Messrs. Hugh Duff and Co. are offering at Burwood next Saturday splendid building sites, within a few minutes' walk from the station, and a few yards from id tram, also close to Burwood Park. This is about the last land available in such a handy position. Mr. Hugh Duff is offering at Enfield, at 4 o'clock, building sites, also close to id tram from Burwood station. The terms in each case are easy, and buyers in search of land in this locality have a good opportunity to secure a good block.

Messrs. Watkin and Watkin have a sale next Saturday at Undercliffe, where the Mount View Estate will be offered.

Next Saturday Messrs. Hardie and Gorman will submit the Snape Park Estate, between Kensington and Maroubra. There are seven good building sites to be offered.

Messrs. H. W. Horning and Co. will, next Saturday, offer the Lenton Park Estate, at Ryde. This estate has been looked up for many years, and is now subdivided into 16 choice business and residential sites of liberal area. The land is park-like in appearance, studded here and there with magnificent eucalyptus trees, and has rich fertile soil for gardens. The situation is fine, and is only four minutes from the Ryde railway station, and the train which runs from Sydney to Ryde railway station passes the land. The ferry and the beautiful Parramatta River are only 10 minutes distant. The train service is a good one, and the time from Sydney railway station to the land is 50 minutes.

SALES OF THE WEEK

Messrs. Arthur Rickard and Co., Limited, beg to report having sold by private contract and auction during the past week the following land:—Bankstown, Model Park Estate, £2,200; Manly, Manly Heights Estate, lots 1 and 8, £700; Blacktown, Flushcombe Estate, lots 24 and 25, one 2 acres, one 1 rood 10 perches, £170; Wentworthville, Wentworth Estate, lots 1 and 2, £200; Carlton, Carlton Home Sites Estate, lot 276, £125; Harbord, Harbord Estate, No. 2 Estate, lots 1 and 2, £250; Woy Woy, Hermit's Wharf Estate, lots 1, 2, 3, 4, 5, 6, 7, 8, 9, 10, 11, 12, 13, 14, 15, 16, 17, 18, 19, 20, 21, 22, 23, 24, 25, 26, 27, 28, 29, 30, 31, 32, 33, 34, 35, 36, 37, 38, 39, 40, 41, 42, 43, 44, 45, 46, 47, 48, 49, 50, 51, 52, 53, 54, 55, 56, 57, 58, 59, 60, 61, 62, 63, 64, 65, 66, 67, 68, 69, 70, 71, 72, 73, 74, 75, 76, 77, 78, 79, 80, 81, 82, 83, 84, 85, 86, 87, 88, 89, 90, 91, 92, 93, 94, 95, 96, 97, 98, 99, 100, 101, 102, 103, 104, 105, 106, 107, 108, 109, 110, 111, 112, 113, 114, 115, 116, 117, 118, 119, £700. Manly, Manly Heights Estate, lots 2 and 3, £200. Blacktown, Flushcombe

HOUSES AND LAND FOR SALE.

MOSMAN, GRAY AND CO., MOSMAN.
THE LEADING AGENTS,
opposite Public School, Mosman.
Sole our Address. Take tram to Public School.

MOSMAN.—A magnificent Residence, of 12 rooms, sun balcony, hot water system, tiled roofs, best position, high, sightly, and commanding; erected under the supervision of a leading architect; the finest workmanship, and contains every modern convenience; exceptionally well finished throughout, and complete in the choicest manner; the whole of the interior is panelled, and consists of large reception hall, drawing-room, dining-room, 4 large rms., large recreation room, and 4 spacious bedrooms, all appointed bathroom, and 4 separate w.c.'s; also housemaid's pantry, verandahs (all tiled), basement, extensive cellarage (all tiled), wood finish throughout, stained woodwork with dull finish throughout, electric light, window situated on corner, commanding beautiful harbour view, can never be built in front; 2 minutes' walk to boat. Price £4500. Terms Title. Owner, Mosman.

MOSMAN.—Handsome new Cottage, contains drawing-room, dining-room, 2 bedrooms, breakfast-room, kitchen, and laundry, 2 minutes from tram. Price £375. Apply

MOSMAN.—Gentleman's Cottage Residence, situated 2 minutes from tram and public school. It comprises large drawing and dining rooms, connected by folding doors, 3 bedrooms, breakfast-room, kitchen, and bath, 4 bedrooms, linen press, garden, lawns, tool-house, etc. Land 50 x 150. Price £1250. Terms Title. Perfect.

MOSMAN.—Handsome new Cottage, contains drawing-room, dining-room, 2 bedrooms, breakfast-room, kitchen, and laundry, 2 minutes from trams. Price £375. Apply

MOSMAN.—Exceptional terms, £50 deposit, balance 20s per week, including principal and interest, improved cottage residence, contains handsome drawing and dining rooms, connected by arch, 3 bedrooms, kitchen and laundry, built of brick, on stone foundation, tastefully selected, handsome stone fireplaces, electric light throughout, commanding extensive harbour and ocean views. Inspection recommended. Price £1075. Torrens Title.

MOSMAN.—Gentleman's Residence, contains drawing-room with dome ceiling, dining-room with dome ceiling, breakfast-room, 3 bedrooms, kitchen, and laundry, large block of land, handsome garden, 5 minutes' walk from tram, 10 minutes' walk from ferry. Price £1000. A bargain. Torrens Title.

CREMORNE.—A superior and most complete Gentleman's Residence, containing entrance hall, drawing-room, dining-room, study, 4 bedrooms, 2 bathrooms, harbour views, 4 minutes' easy walk to boat. It contains draining-room, dining-room, breakfast-room, sunnaircom, 4 bedrooms, kitchen, scullery, and laundry, 2 bathrooms, 2 lavatories, 2 w.c.'s, boiling copper. Price £1400. Torrens Title. A well-worth inspection.

CREMORNE.—Most attractive Residence, contains 7 rooms, bathroom, separate w.c., open fireplaces, easterly aspect. Price £700. Torrens Title.

CREMORNE.—Land 50 x 140 ft., £18 per ft.
CRAY AND CO.,
The Leading Agents,
opposite Public School, Mosman.
Sole our Address. Take tram to Public School.

TO BUILDERS AND OTHERS.—Villa and Garden, on massive stone bldn., tile roof, standing on its own ground, which is 40 ft. by 140 ft. in depth, lawns, tennis court, motor garage, summer-house, etc., making a CHARMING HOME, and the price is also all right, being the low figure of £1750 cash or terms. More land adjoining can be had at £5 per foot. We have inspected, and strongly recommend.
BLAKE and HANKINS,
Phone, Chats. 850. at Stn., Roseville.

VILLA, in one of the best avenues.—Br. Cott., 7 rooms, bth., lavy., etc., gas stove, bush-house, tool-shed, fruit trees, land 1093 x 200. Price £625 for the set of rooms.
BLAKE and HANKINS,
Phone, Chats. 850. at Stn., Roseville.

ROSEVILLE.—THE MOST MODERN AND ATTRACTIVE VILLA we have seen, right at station, with splendid views, and surroundings. Contn. 6 rooms, spacious verandahs, balconies, etc. A most unusual and beautiful little house. Price for immediate sale, only £925. We advise prompt inspection. It is good, and worth while.
BLAKE and HANKINS,
Phone, Chats. 850. at Stn., Roseville.

ROSEVILLE.—A CHARMING HOME, 6 MIN. STN., in excellent position, one of the prettiest and best home on this line.
The Cottage is of brick, on stone fdtn., tile roof, and contains 6 small rooms. The land upset highly improved. Fruit, flowers, fowls.
A REAL HOME, A GOOD HOME, unusually good, in perfect order throughout. Price, £1350.
BLAKE and HANKINS,
Phone, Chats. 850. at Stn., Roseville.

PITTWATER, THE PICTURESQUE.

Fine Waterside Cottage Home for Sale on Easy Terms.

On the beautiful Peninsula Estate, substantial and select W.B. Cottage, on stone foundations, 5 rooms, fully fitted, with all conveniences, and spacious verandahs. A delightful Waterside Home, in the loveliest spot on New South Wales. Can be reached from Newport or Church Point Wharf by rapid motor ferry service. This property is the pick of Newport-Pittwater district, costing £1300, and the price £875, balance as rent, on Easiest of Terms.

ARTHUR RICKARD and CO., LTD.,
"The Homes on Easy Terms,"
84B PITT-STREET, SYDNEY.

CLIFFE HEIGHTS, picked positions.—I have several very sup. new D.F. Bl. Villas, of attractive design, tastefully built and beautifully finished, with every modern convenience, in splendid order throughout, and commanding extensive harbour and ocean views. Inspection recommended. Price £1075. Torrens Title.

MOSMAN.—Gentleman's Cottage Residence, contains drawing-room, dining-room, 2 bedrooms, kitchen, and laundry, 2 minutes from tram. Price £375. Apply

MOSMAN.—Handsome Cottage Residence, modern in design, up-to-date in every respect, replete with every convenience, and contains: Hall, reception room, dining room, connected, 4 bedrooms, breakfast room, kitchen, and laundry, verandah 80 wide, tastefully built of brick on solid stone foundation, has tiled roofs, slate roof, commanding extensive harbour and ocean views. Inspection recommended. Price £1075. Torrens Title.

MOSMAN.—Handsome Cottage Residence, modern in design, up-to-date in every respect, replete with every convenience, and contains: Hall, reception room, dining room, connected, 4 bedrooms, breakfast room, kitchen, and laundry, verandah 80 wide, tastefully built of brick on solid stone foundation, has tiled roofs, slate roof, commanding extensive harbour and ocean views. Inspection recommended. Price £1075. Torrens Title.

MOSMAN.—Handsome Cottage Residence, contains drawing-room with dome ceiling, dining-room with dome ceiling, breakfast-room, 3 bedrooms, kitchen, and laundry, large block of land, handsome garden, 5 minutes' walk from tram, 10 minutes' walk from ferry. Price £1000. A bargain. Torrens Title.

CREMORNE.—A superior and most complete Gentleman's Residence, containing entrance hall, drawing-room, dining-room, study, 4 bedrooms, 2 bathrooms, 2 lavatories, 2 w.c.'s, boiling copper. Price £1400. Torrens Title. A well-worth inspection.

CREMORNE.—Most attractive Residence, contains 7 rooms, bathroom, separate w.c., open fireplaces, easterly aspect. Price £700. Torrens Title.

CREMORNE.—Land 50 x 140 ft., £18 per ft.
CRAY AND CO.,
The Leading Agents,
opposite Public School, Mosman.
Sole our Address. Take tram to Public School.

TO SOLICITORS AND OTHERS.—
KILLARA-AVENUE.—A Magnificent Gent.'s Residence of 9 rooms, on massive stone bldn., tile roof, standing on its own ground, which is 40 ft. by 140 ft. in depth, lawns, tennis court, motor garage, summer-house, etc., making a CHARMING HOME, and the price is also all right, being the low figure of £1750 cash or terms. More land adjoining can be had at £5 per foot. We have inspected, and strongly recommend.
BLAKE and HANKINS,
Phone, Chats. 850. at Stn., Roseville.

KILLARA, in one of the best avenues.—Br. Cott., 7 rooms, bth., lavy., etc., gas stove, bush-house, tool-shed, fruit trees, land 1093 x 200. Price £625 for the set of rooms.
BLAKE and HANKINS,
Phone, Chats. 850. at Stn., Roseville.

ROSEVILLE.—THE MOST MODERN AND ATTRACTIVE VILLA we have seen, right at station, with splendid views, and surroundings. Contn. 6 rooms, spacious verandahs, balconies, etc. A most unusual and beautiful little house. Price for immediate sale, only £925. We advise prompt inspection. It is good, and worth while.
BLAKE and HANKINS,
Phone, Chats. 850. at Stn., Roseville.

ROSEVILLE.—A CHARMING HOME, 6 MIN. STN., in excellent position, one of the prettiest and best home on this line.
The Cottage is of brick, on stone fdtn., tile roof, and contains 6 small rooms. The land upset highly improved. Fruit, flowers, fowls.
A REAL HOME, A GOOD HOME, unusually good, in perfect order throughout. Price, £1350.
BLAKE and HANKINS,
Phone, Chats. 850. at Stn., Roseville.

PITTWATER, THE PICTURESQUE.

Fine Waterside Cottage Home for Sale on Easy Terms.

On the beautiful Peninsula Estate, substantial and select W.B. Cottage, on stone foundations, 5 rooms, fully fitted, with all conveniences, and spacious verandahs. A delightful Waterside Home, in the loveliest spot on New South Wales. Can be reached from Newport or Church Point Wharf by rapid motor ferry service. This property is the pick of Newport-Pittwater district, costing £1300, and the price £875, balance as rent, on Easiest of Terms.

ARTHUR RICKARD and CO., LTD.,
"The Homes on Easy Terms,"
84B PITT-STREET, SYDNEY.

CLIFFE HEIGHTS, picked positions.—I have several very sup. new D.F. Bl. Villas, of attractive design, tastefully built and beautifully finished, with every modern convenience, in splendid order throughout, and commanding extensive harbour and ocean views. Inspection recommended. Price £1075. Torrens Title.

MOSMAN.—Gentleman's Cottage Residence, contains drawing-room, dining-room, 2 bedrooms, kitchen, and laundry, 2 minutes from tram. Price £375. Apply

MOSMAN.—Handsome Cottage Residence, modern in design, up-to-date in every respect, replete with every convenience, and contains: Hall, reception room, dining room, connected, 4 bedrooms, breakfast room, kitchen, and laundry, verandah 80 wide, tastefully built of brick on solid stone foundation, has tiled roofs, slate roof, commanding extensive harbour and ocean views. Inspection recommended. Price £1075. Torrens Title.

MOSMAN.—Gentleman's Cottage Residence, contains drawing-room with dome ceiling, dining-room with dome ceiling, breakfast-room, 3 bedrooms, kitchen, and laundry, large block of land, handsome garden, 5 minutes' walk from tram, 10 minutes' walk from ferry. Price £1000. A bargain. Torrens Title.

CREMORNE.—A superior and most complete Gentleman's Residence, containing entrance hall, drawing-room, dining-room, study, 4 bedrooms, 2 bathrooms, 2 lavatories, 2 w.c.'s, boiling copper. Price £1400. Torrens Title. A well-worth inspection.

CREMORNE.—Most attractive Residence, contains 7 rooms, bathroom, separate w.c., open fireplaces, easterly aspect. Price £700. Torrens Title.

CREMORNE.—Land 50 x 140 ft., £18 per ft.
CRAY AND CO.,
The Leading Agents,
opposite Public School, Mosman.
Sole our Address. Take tram to Public School.

J. GODDARD, Real Estate Agent, Arncliffe, Established 1856. Closed at 1 p.m. Saturdays.

WILLOUGHBY, MODERN BRICK VILLA.
GENTLEMAN'S VILLA HOME, with uninterrupted water views, easterly aspect, very choice position, containing wide hall, drawing-room, dining-room, 3 or 4 bedrooms, very large kitchen, gas and fuel stoves, laundry, pantry, linen press, bathroom. The fittings and finish throughout are of the best. Wide front and return tiled verandah, back verandah, couchhouse and stables, beautifully laid out flower garden. Built of brick on cut stone foundation, slate roof. Land 50 x 150. Torrens. Price £1000. THIS IS A BEAUTIFUL HOME. A CHANCE SELDOM MET WITH.
D. and W. BAINES,
Property Salesmen,
Parramatta road, Petersham.

HOUSES AND LAND FOR SALE.

CASH DEPOSIT, EASY TERMS.
RYDE. RYDE.
Only Train, Tram, Steamer.
HEALTHY SUBURB.
COTTAGE, W.B., strongly built, tiled roof, 4 rooms, kitchen, washhouse, bathroom, cellar, gas, water, good block. Lands.
Special Value, £475. Torrens Title.

BEXLEY. BEXLEY.
PROGRESSIVE AND HEALTHY SUBURB.
Splendidly-built, semi design, D.F. Det. Brick COTTAGE, tiled roof, solid foundation, hall, 4 large rooms, kitchen, laundry, bathroom, pantry, verandah front and back. Torrens Title. Perfect. ONLY £575. Great Value. No Mortgage Costs.

INTERCOLONIAL INVESTMENT CO., LTD.,
4 and 5 Castlereagh-street, near Hunter-street,
Office Open Friday Evenings, 6 till 9.

THE BEST IN DISTRICT.
WENTWORTH ILLE STATION ESTATE,
Right at Station.
CHOICE ELEVATED LEVEL LOTS. Worth Buying From 25s per foot. Easy Terms. Torrens Title. Assistance to Build.

INTERCOLONIAL INVESTMENT CO., LTD.,
4 and 5 Castlereagh-street, near Hunter-street,
Office Open Friday Evenings, 6 till 9.

BRIGHTON-LE-SANDS.
8 LOTS, £90 to £150. By the sea.
£1 and £2 Monthly.
BLACKWOOD,
Savings Bank-chambers, Haymarket.

KURING-GAI, SUNRISE ESTATE.—Good Blocks, 700 feet above sea level, at station, 40 x 150. Lovely grassed land, 6 lots. 5/ Deposit, 5/ Monthly. No int. for two years. Then 10/ monthly, no interest.
WEEK ENDERS, SEE THIS.
BLACKWOOD,
Savings Bank-chambers, Haymarket.

BANKSTOWN, DOROTHY PARK, NEAR STATION.
200 LOTS, 50 x 150. Take your pick, £50 each.
£1 DEPOSIT, £1 MONTHLY. No int. for six months.
Soon be worth £75.
ARTHUR BLACKWOOD,
Savings Bank-chambers,
opp. Singer's,
Haymarket.

ARTARMON.
25 MINUTES FROM G.P.O.
Recessed Craftsman BUNGALOWS, gas fires, bathhooms, gas copper, P.E. bath, gas stove, etc., all having the latest interior designs and panelling, suitable for craftsman furniture, just 4 minutes to station, near railway line. Banking on easy terms to reserve, and in good locality, suitable for any who must live close to station.

PRICES, from £1000, and from £100 Deposit, balance WEEKLY RENTAL TERMS.
JAMES PARK, Builder.
Phone, 1051 Chatswood.

VAUCLUSE ESTATE.—Few Lots remain of the last two subdivisions. Worth immediate inspection. The Estate lies between Rose Bay and Watson's Bay, the possibly Residential Sites to be found containing the Best Residential Sites to be found anywhere near Sydney. Aspect, 2 easterly; well sheltered, commanding a charming view of harbour. Three parks and three beaches within the estate. City gas and water. Trams at the top and ferry boats at the end.
The whole of the estate will soon be connected by sea sewerage scheme. TERMS: 15 p.c. deposit, 3 months free of interest, further small deposit, and the balance in 7 years at 4 per cent.
J. HORNE, 1 Bligh-street. Tel., 6645.
W. JOHNSTON, Watson's Bay. Tel., 490.

TWO HOME-SEEKERS IN OUR VARIOUS SUBURBS.
COTTAGES for Sale upon Easy Terms, from £35 deposit, balance as rent; or we will buy the Land and build you a home upon 10 p.c. deposit of total cost of land and building (Brick or Weatherboard); or, if your land is already clear, we will clear up the balance owing and build for you on similar terms.
AUSTRALIAN BUILDING COMPANY, LIMITED,
41 Castlereagh-street, Sydney.
HOME-SEEKERS. LAND-OWNERS.
Let us Build you a Cottage Home on your vacant land on the following terms:—We find the money, repayable at rate of 1s 6d per week for each £25 cost of building, which repays loan, including interest, in 10½ years.
We employ our own permanent workmen, and guarantee satisfaction. No initial expenses.
Send or bring along your proposition.
THE HOME BUILDING and INVESTMENT CO., LTD.,
Bligh-chambers, 338 Pitt-street, city.

DOUBLE WATER FRONTAGES.
NEW SUBDIVISION.
Close to DORA CREEK RAILWAY STATION.
48 SPLENDID RESIDENTIAL SITES.
Fronting the Beautiful DORA RIVER,
LAKE MACQUARIE.
Good Fishing, Boating, and Bathing.
Easy Terms, Without Interest.
THE EXCELSIOR LAND CO., 142 York-street, Sydney
Or
RICHARD WEPPLER, Local Agent, Dora Creek.

CITY PROPERTY
Don't wait until it's all over and everybody knows they are sale. Look ahead and buy now. If the 5 Sale the Dick Crisp and Clip will be a record. Prepare for it.
WARREN PAINE,
City Property Specialist,
82 Pitt-street.
Phone, City 6824.

NORTH SHORE COMING SUBURBS.—Choice ALLOTMENTS for SALE.—Burns Bay-road Estate, Lane-cove; the Tramway Estate, Gordon, Chatswood West, also at Mosman. Torrens title.
We are also offering to convert from Leasehold to Freehold Title any portion of the Cooper-Hill Leasehold Estate, Cremorne Heights, on very easy terms.
R. HARNETT, JUN., and CO.,
19 Hunter-street.

NORTH SHORE RAILWAY LINE.
BUILDING SITES,
CLOSE TO STATIONS.
FOR RESIDENCES.
We have a big selection.
SLADE and BROWN, Property Agents,
34 Moore-street.
Branch Office, CHATSWOOD.

NORMANHURST, Mt. Pleasant Estate, close to Station, splendid views, good soil, large Allotments, £7 10s per foot. Torrens Title. Get a Echo and full particulars, and then inspect.
RICHARDSON and WRENCH, Ltd.,
26 Pitt-street, city.

WINDSOR.—R. COTTAGE, 4 rms. tram, excellent, 5 rooms, bath, outhouses, stabling, 3 large sheds, 3 acres land, vegetable garden, 50 mixed fruit trees, grape trellis, splendid fowlhouses, henhouse, and fowl-run for 100 pullets, town water supply, cheap, £925. Torrens.
C. F. TAYLOR,
Mileham-street, Windsor.

LINDFIELD, Howard-st., off Short-st.—New Cottage, 4 rooms and all offices, brick on stone, slate roof, well finished. Land 60 x 132. Price, £800. Small deposit, balance as rent. Builder on job, Saturday afternoon.
or 'phone Ryde, 176.

WELL-BUILT W.B. COTTAGE, 5 rooms, kitchen, pantry, bathroom, laundry, stables, and outbuildings, fowl runs, 180 mixed fruit trees. On main road, city water, under a mile from station, Torrens, Dorrea, 3½ miles, under Town Hall, Sydney.

WAHROONGA.—Good Level Lots, about 400 yards from station, from 20s foot; also W.B. Cottage, 5 rooms, land 66 x about 200, easy terms, Torrens. HARDIE and NORMAN PROP., LTD., 123 Pitt-street, or INTERCOLONIAL INVESTMENT CO., LTD., 4 and 5 Castlereagh-street.

GUILDFORD, High Pos.—New D.F. W.B. Cottages, 4 r., garage, 2 rms., 2 and 3, tiled roofs, steel ceilings, linen press, wardrobe, etc., £6 dep., balance, 12 mths. Also 5 r., front, std., large blk. of land, £100 dep., 7/ p.w. Also 3 r., Cardigan-st.
GLADESVILLE.—Double-fronted Brick Cottage, 5 rooms, kitchen, bathroom, washhouse, gas, water, etc. Price, terms, £675; small deposit. Situate Victoria-road. Apply Mr. HINCHCLIFFE, on job.
EPPING.—Two new D.F. Brick Cottages, 4 rooms and bath, tiled roofs, ceilings, gas and water laid on, sell together or separate, can let at good rental.
LAMPLOUGH, Builder, Epping.

BROOKVALE, near Manly.—Freehold Land for Sale, Meadowbank Estate, Pittwater-road, 800 x 175, room opposite land. Apply to J. J. Robinson, Hill Top, N.S.W., or Mr. Grain, Land Agent, Brookvale.
PARRAMATTA PARK ESTATE.—The Cheapest Land on the Estate, 40 ft. by 150, £22; no deposit, no interest; 2/6 week pays it off. splendid elevation, good soil, Torrens. H. Pritchard, The Land Salesman, Auburn.
DEPOSIT £25, 25/6 per week, for new Cottage, Burwood Heights, 4 rooms, bath, gas, etc., 30 mins. from Stn. Price £300, less land £300, cash or dep. and terms. Apply ROCKY, P.O., Hurstville.
CHANCE, owing misfortune, to secure comfortable C. cool, sheltered Home, Spring-water, Double Bay, at moderate price, grand view, level land, suitable for bches. W. Bell, Lands Dept., Bridge-st, Syd.
BEXLEY, opp. Park.—Detached Brick Villa, new, 6 rooms, laundry, bath, outhouses. Land fronting Henderson-road, 60 x 150. Cross-road, Bexley, CRIBB, Dunedin-ave., Bexley, or 4 Bathurst-st.
SELLING at great sacrifice, Ratchick, farm, or suburb. D.F. Brick Cott., 8 large rooms, 3 rms., bath, pantry, etc., land 60 x 150, fruit trees, 40 frontage, fine view, close to station. Price, £900.
S. E. CALKIN,
Tel., 199, North Sydney. Bay-road, next Station.
LAWSON PARK ESTATE.—This splendid ESTATE adjoins NORTH LAWSON PARK, is subdivided into good Building Allotments, and offered for Private Sale. Beautiful Land, elevated, good views, near PALACE, RAILWAY STATION, and TOWN. Low Prices, £2 deposit and 10 quarterly payments at 5 per cent. Cottages on Estate for Sale.
Write for Lithograph to
JOHN GEGGIE, Lawson.

MANLY.—Genuine Bargain, Must Sell, PAIR BRICK COTTAGES, within 4 min. beach, annual rental £117, good condition, cost paid £1250 for these less than 12 months ago, SACRIFICE £1000, worth inspection.
A. J. PHILLIPPS and CO.,
Tel., 57 MANLY. Belgrave-street.

MANLY.—Second Investment, Must Sell, PAIR BRICK COTTAGES, within 4 min. beach, rents £117 per annum. PRICE £1000, cost £1300, less than 12 months ago, exceptional chance. Owner leaving for England.
A. J. PHILLIPPS and CO.,
Tel., 57 MANLY. Belgrave-street.

EASTWOOD.—Two Substantial, Modern, New Detached Brick COTTAGES, slate and tiled tile roofs, large rooms, every convenience, excellent fittings, good locality, 8 minutes from station, sleeping-out verandahs, large blocks of land (70 x 150), good soil. Inspection invited.
Apply T. J. SPENCER, Closer, Falcon-street, North Sydney. Telephone, N.S. 470.

TERRIGAL, NEAR GOSFORD.
A FEW EXCELLENT BLOCKS OF LAND, CLOSE TO SURF, 40ft x 120ft, £60 each, on EASY TERMS.
Apply
ASH and COX,
Auctioneers, Gosford.

KENSINGTON.—D.F. Bk. COTTAGE, 4 rms., lft., 17 x 13, 15 x 13, etc., laundry, hall, elec. l., stove, splashback, £775, easy terms. Open all day Saturday and Monday. WOODS, BROOKS, Coleman-avenue, Tram Stop.

KENSINGTON, still.—Pretty Det. Bk. COTTAGE, 4 rms., lft., elec. light, 1 min. tram, £650, £150 dep. OTHER COTTS. from £590.
WOODS, BROOKS, Rainbow-street Tram Stop.

MALVERN Hills, Croydon.—Superior Modern Double-fronted Cottage, 5 large rooms, etc., front and side halls, throughout, Bangor slate roof, sleeping-out accommodation, built of brick, garden, land about 40 x 150. Torrens. Apply premises, Semiworth, Devonshire-street. Price, £975.

ROSEVILLE.—Beautiful Villa Residence, drawing, dining, breakfast, 3 bed rooms, kitchen, and tennes, fruit trees, perfect order, lawns, front, back, side, tennis court. Land 100ft x about 140ft, 5 min. from station. WHINSTONE, Wyvern-avenue. Tel., 355 Chatswood. Price £1450. Terms, Inspection by Owner.

KILLARA.—Level Residential Position, Best in Suburb, 5 minutes from station, Golf Links and Recreation Grounds. HOUSE, 9 rooms, side halls, verandahs, and balconies, etc., etc. Land 100ft x 200ft.
Apply
DILKOOSHA, Powell-street, Killara.

ARTARMON.—For Sale, Easy Terms or Cash, Meryla, 3 Broad-street, 31 minutes station, new 5-roomed COTTAGE, 3ft ft. on corner, very convenience. On large corner allot., 40ft frontage, good buildn lawns, garden etc., sewered. Inspect any day.

HURSTVILLE.—Acres, Poultry Run, D.F. W.B. Cottages, 4 rms., bath, gas, etc., 20 mins. from Stn. Price £300, less land £200, cash or dep. and terms. Apply ROCKY, P.O., Hurstville.

HOUSES AND LAND FOR SALE.
(Continued from Page 11.)

THE MAN WHO DREAMED,
AND THE OTHER FELL
WHO ACTED.

Thought the dreamer—"Haberfield is destined to a great future. Some day it will become the most popular, most beautiful Suburb of Sydney. Properties will steadily increase in value, but I'll wait just a little longer and make sure."

So he dreamed about real estate and waited; and the other fellow bought real estate and waited—and then cashed in on the increased value of his property. Why not be the other fellow, and

BUY A HOME AT HABERFIELD TO-DAY.

Haberfield Homes are the result of 12 years' experience in producing a cottage substantially built, attractive in appearance, and containing all modern improvements and conveniences. Haberfield is conveniently situated—within half an hour of the G.P.O. The wide tree-lined streets and beautiful gardens make an always pleasant outlook. There are Tennis Courts, Bowling Green, Baths, and many other places of amusement and recreation conveniently situated.

A small deposit, say, £50, puts you in immediate possession and occupation of one of these cottages.
Several are now completed, and ready for occupation.

Prices range from £680 to £1450, and the balance of the purchase money may be repaid in easy instalments—just like paying rent.

SPECIAL NOTE.—Should you require terms, we sell on a 5 per cent. interest basis. The ruling rate for ordinary Mortgages on Brick Dwellings is from 6 to 7 per cent., and in some cases 8 per cent.

Come out to-day.
Our Salesman will
gladly take you round
the suburb by motor.
Full particulars and
booklet from any of our
offices.

STANTON AND SON, LTD., 129 Pitt-street, Sydney; STANTON AND SON, LTD., Summer Hill, at Station; STANTON AND SON, LTD., and at Haberfield.

NEUTRAL BAY. HARBOUR VIEWS. Modern Cottage Residence, close to tram and boat, large vestibule entrance, 7 large rooms, kit., all modern offices. Price £1000. Title Leasehold. G. Rent £7/10/ p.a.
STANTON and SON, LTD., 129 Pitt-street.

FOREST LODGE, GLEBE. Corner position, Two-story Brick House, 7 large rooms, kit., Torrens Title, Price £1000. Few mins. from tram, near School and Shops.
STANTON and SON, LTD., 129 Pitt-street.

PADDINGTON. INVESTMENT. In central position, comprising 5 houses. Annual rents £265. Price £1850. Torrens Title. 11 per cent. return.
STANTON and SON, LTD., 129 Pitt-street.

BONDI. OCEAN VIEWS. Convenient tram.—Attractive Brick Cottage, 5 rooms, kit., garden, lawn, stables. Land 46 x 130. Torrens. Price £1025.
STANTON and SON, LTD., 129 Pitt-street.

CREMORNE. £850. NEUTRAL BAY. 4 mins. tram.—Brick Cottage, 5 rooms, kit., land 40 x 120, Torrens. Terms arranged.
STANTON and SON, LTD., 129 Pitt-st.

CAMPERDOWN. £575. DEPOSIT £50. New Cottage, City tram.—Brick Cottage, slate roof, 3 rooms, kit., all conveniences, Torrens. Price £575. Terms, dep. £50, bal. £1 p. wk.
STANTON and SON, LTD., 129 Pitt-street.

DEPOSIT £25. ON PUNCHBOWL HEIGHTS. Easy walk from Station.—New W.B. Cottage, 3 large rooms, kit., all conveniences. Large allotment of land, 60 x 200, excellent soil, fenced and cleared, ready for poultry farming or vegetable growing.
TORRENS TITLE.
PRICE £465.
TERMS: £25 DEPOSIT AND EASY WEEKLY PAYMENTS.
Call or 'phone us to-day and make appointment to inspect. 'Phone, City 1260.
STANTON and SON, LTD., 129 Pitt-street.

ROSEBERY. MODEL SUBURB. At 1m. stop.—Brick Cottage, 4 rooms, kit., laundry, all offices. Land 40 x 160.
TORRENS. PRICE ONLY £700.
Terms: £25 deposit, balance easy weekly payments.
Write or call to-day for booklet.
STANTON and SON, LTD., 129 Pitt-street.

SUMMER HILL-HABERFIELD, £605. A delightful little home or investment, convenient to tram and train. This cottage contains 5 rooms and conveniences, and is practically new. It is double-fronted, and built of brick, with a tiled roof. Torrens Title. As owner has left the district, we are asked to effect an immediate sale.

STANTON and SON, LTD., 129 Pitt-st, city; Haberfield, and at Summer Hill.
Haberfield and Summer Hill Offices open till 6 p.m.

CENTENNIAL PARK, CENTENNIAL PARK. A DETACHED HOUSE, 7 rooms, vestibule hall, kitchen, bathroom, laundry, balconies front and rear, electric light, garden, lawns, etc., handy to tram. Lovely view. Torrens Title. PRICE, £2100. Terms.
WALTER RUSH and CO., Auctioneers, 2 Queen-street, Woollahra.

BUNGALOW COTTAGES. We have for Sale several newly-designed BUNGALOWS, built of brick on stone foundations, slate roof, wide verandahs, 5 fine halls, 5 and 6 large rooms, bathroom, kitchen, laundry, garden, large yard, entrance for motor. Very select position, commanding uninterrupted views. PRICE, £1050 and £1150. Easy terms—say, from £50 to £200 deposit, and the balance as rent.
WALTER RUSH and CO., Auctioneers and Valuators, 2 Queen-street, Woollahra.

EASTERN SUBURBS.
FOR SALE, Modern Detached Brick COTTAGES, slate roofs, each containing 5 rooms, sliding doors, hall, bathroom, kitchen, laundry, wash-house, back-door access to go yard, select position, and handy to trams. Price £550, £850, £875, and £900. Easy terms arranged.
WALTER RUSH and CO., Auctioneers and Valuators, 2 Queen-street, Woollahra.

INVESTMENTS, TERRACE of 2 Houses, Redfern, returning £4 10s weekly, splendidly situated. Trustees of deceased estate require offer.
TURRAMURRA, Pair of 3-roomed Bungalows, returning £449 10s yearly, for £4000 cash. Can arrange finance buyer with £1800 cash.
TURRAMURRA. Finest Residence on North Shore line, 600ft above sea level, and close railway station, magnificent views. House is of charming modern design, with wide verandahs and balconies, and is beautifully finished inside. Residence is surrounded by about 24 acres of artistically laid out lawns, shrubberies, flower gardens, tennis lawn, fruit orchard, bushhouse, gardens, poultry run, and paddock. £9000, or with further 4 acres for £9500.
MARRICKVILLE. Lovely Cottage Home, 4 lge. rms., kit., offices, faithfully built, brick on stone foundations, tiled ver., best slate rf., fibro. clgs., elevated, land, 50 x 500, close tram, train, high school. Only £675. Torres arranged. J. W. Perkins 91 Pitt st.

A CHARMING AND ATTRACTIVE HOME, KENSINGTON.
BEST PART OF MAIN AVENUE.
2nd SECTION.
Unusually well-built Brick COTTAGE, of unique design, on stone foundations, exceptionally well fitted and handsomely decorated throughout.
SIX ROOMS AND OFFICES.
Large square hall, handsome dining-room 22 x 16, with rounded corners, built-in sideboard, window seat, fine mantel, tiled fireplace, radiator, pretty drawing-room, large bedrooms. All the foregoing have scenic and floral ceilings and friezes. Very large tiled bathroom. Tiled verandah, enclosed, near sleeping-out verandah.
ELECTRIC LIGHT THROUGHOUT.
Rear Building 50 x 12, tile roof, coal stable or garage
LAND, 50 x 150. TORRENS.
PRICE, £745.
RAINE and HORNE, 86 Pitt-street.

CAMPERS, FISHERMEN, YACHTSMEN, and OTHERS should inspect during the Easter Holidays
LITTLE WOBBY BEACH ESTATE,
HAWKESBURY RIVER.
An ideal spot.
EVERY BLOCK HAS A WATER FRONTAGE.
Very Easy Terms.
PRICE £30 PER BLOCK.
Get particulars from
HARDIE AND GORMAN PROPRIETARY, LTD.,
234 Pitt-street, Sydney.

KILLARA.—Well-finished Brick COTTAGE, 6 rooms, etc. and every convenience, land 112 x 280. A most attractive and comfortable Home. Price, etc.
SLADE and BROWN,
24 Moore-street,
Branch Office, Chatswood.

ASHFIELD.—Brick COTTAGE, 8 rooms and kitchen, all conveniences, on good block of land, 338 x 180, large lawn in front, stable, conclosure, henhouse, good poultry run, or can build two cottages on spare land. Really nice home. £1100; £775 deposit, balance easy terms.
J. W. PERKINS, 91 Pitt-street.

TWENTY-FIVE POUNDS DEPOSIT. £25.
1 D.F. B. COTT., 3 rms., kit., gas and f. stoves, idry., pan., l. press, etc, h.cm., en. bath, 8ft 6 ver., lib. and ver., all rooms, blt. 2 yrs., cor. blk., 40 x 175, stable, etc, Burwood, £750, bal. £1 4s.
NEWLY-FURN. Det. Bk. Cottage, 2d tram, Eastern Suburbs, Torrens, lovely views, £230; balance £550, as rent. Ray, Herald, King-st.

ARTARMON.—For Sale, Cottage Res., 6 rooms, offices, garage, lawns, gardens, Box 1251, G.P.O.

ARTARMON.—Fine Block Land for Sale, ½ acre, 66ft frontage. H. J. D., Herald.

LEURA.—Fine Lots, 100 x 218, £25 block, cash, 12 min. from station. Vita Studios, 238 Georges-st N.

BETTER THAN SAVINGS BANK.

and better interest for your money by ordering a FOUR-ROOMED, DOUBLE-FRONTED WEATHERBOARD COTTAGE with 5ft Front Verandah, Brick Foundation, Double Chimney, Gable and Skillion Roof, lined throughout, Grate, Mantelpieces, Erected and Paint ted for £188.

We can supply you with materials only for the above, including frame of Cottage, specially prepared. Plates mortised, Studs tenoned and plainly marked, ready for erection, for £108.

ILLUSTRATED CATALOGUE FREE UPON APPLICATION TO

GEO. HUDSON AND SON. LTD.,
TIMBER MERCHANTS, REGENT-STREET, REDFERN.
'Phone, 225 and 226 Redfern.

HOUSES AND LAND FOR SALE.

KURNELL, HISTORIC KURNELL,
WHERE CAPTAIN COOK LANDED.

This is your last opportunity of purchasing one of the few remaining Kurnell Allotments—the richest in Historic Interest and Association that the Land holds. LOTS facing Kurnell's Famous GREAT WHITE SANDY BEACH, also beautiful grassed lots, with fertile Black Soil, on Cook-road, which has recently been surveyed and pegged to connect with CRONULLA, and along which the TRAM WILL RUN.

PRICES: Water Frontages, £2 10s; other Lots, from 8s per foot.

Kurnell is famed for its Magnificent Great White Sandy Beach., Bathing, Boating, Fishing, Beautiful Walks, and Ideal Climate, while its Scenic Charms are world-quoted.

Fisher's Ferry Service leaves La Perouse every half-hour on week days, and on holidays and Sundays every quarter-hour.

Kurnell values are increasing at the rate of over one hundred per cent. every year, and Lots here will soon be unobtainable at any price.

BE PATRIOTIC—OWN A PORTION OF THE BIRTH PLACE OF AUSTRALIA.

SPECIAL WAR PRICES ON APPLICATION.

PLANS, showing the FEW LOTS REMAINING and PRICES thereof, forwarded on application.

H. W. HORNING and CO., LTD., 131 Pitt-street.

COMO.
THE COMING SUBURB, AND THE FUTURE HOLIDAY VACATION RESORT OF AUSTRALIA'S THREE GREAT COMMERCIAL CENTRES—SYDNEY, THE FEDERAL PORT, AND THE FEDERAL CAPITAL.

Glorious Home Sites from 7s 6d foot. Magnificent Panoramic and River Views. Exhilarating Climate. Big Future Value. Send for Booklet.

A REPRESENTATIVE ON THE ESTATE EVERY day, including Holidays and Week-ends, to assist buyers.
H. W. HORNING and CO., 131 Pitt-st.

THE HAWTHORNE-PARADE WATER FRONTAGE, DOBROYD POINT ESTATE, HABERFIELD.

The Fourth Subdivision Auction of this beautiful Residential Property sold like ripe cherries on Saturday last, and now only a few lots remain.

LOTS OF PEOPLE
COULDN'T GET THERE,
owing to the intense heat; therefore, we've decided that
OUR REPRESENTATIVE
WILL BE IN ATTENDANCE
ON THE ESTATE EACH
AFTERNOON THIS WEEK
FROM 2 O'CLOCK
To enable those interested in this lovely parklike property, of such rural charm and extensive harbour views (cut WITHIN 3d TRAM RIDE OF CIRCULAR QUAY) to secure a lot before this week-end.

Take Haberfield or Abbotsford tram, alight at Hawthorne-parade stop. Estate is but five or six minutes' walk of tram. Look for our red flag. Our representative will be there with plans and all particulars.

Magnificent Residences all around. A perfect Home Haven for the city man. Large lots, from £60 to £400; from only 4 a foot. Astonishing value opportunity for Home Sites or Investment. EASY TERMS: Only £1 down and 10/ a month (2/6 a week), with 6 per cent. principal and interest for each £25 purchased.
TORRENS TITLE.
Plans may be had from the Haymarket Permanent Land, B., and L. Co., Ltd., 750 George-st; or
ARTHUR RICKARD AND CO., Ltd.—The Realty Specialists, 84B Pitt-street, Sydney.
ARTHUR RICKARD AND CO., Ltd., 84B Pitt-street, Sydney.
ARTHUR RICKARD AND CO., Ltd.—Sydney.
The Password to Prosperity:
"Rickard's Easy Terms."

EASY TERMS. EASY TERMS.
BURWOOD-CROYDON.
NEW D.F. Detached BRICK COTTAGE, slate roof, VERANDAH FRONT and SIDE, 6 rooms and kitchen. NICE BLOCK OF LAND.
PRICE, £850. TERMS, £100 DEPOSIT.

BONDI.
COMPACT BRICK COTTAGE, stone foundation, containing 6 rooms and kitchen, glass-in verandah, handy to tram.
PRICE, £950. TERMS, £100 DEPOSIT.

CROYDON-BURWOOD.
NEW Detached D.F. VILLA, FINE CORNER POSITION, LARGE Verandahs front, side, and rear, CONTAINING 7 rooms and kitchen. MOTOR ENTRANCE. Land, 60ft frontage.
PRICE, £1185. Very Easy Terms Arranged.

CHATSWOOD.—£100 Deposit.
DETACHED DOUBLE-FRONTED BRICK COTTAGE VILLA, slate roof, 7 rooms, kitchen, etc. Land 62 x 160. TORRENS. Handy to station.
PRICE, £1125.
PERCY C. SHARPE,
City 7047. Lombard-chambers, 107 Pitt-street.

SOMETHING UNUSUAL.
For business reasons, the owner wants to sell quickly, a new, double-fronted Brick Cottage, handy to BURWOOD Station and Tram. It is in a good locality, and has tiled roof, 5 large rooms, kitchen and hall, modern conveniences, bathroom, and all modern offices. Finished in good style with fine ceilings, and superior art mantel. Note the land is 42 x 170. Torrens Title. Price, only £675 cash; or we will arrange terms.
It is a bargain, and you should strain a point to see it at once.
STANTON and SON, LTD., 129 Pitt-st, Sydney; and at Summer Hill (at Station).
Summer Hill Office open till 6 p.m. today.

IS IT GOOD BUSINESS to go on paying rent all your life, when you can secure A HOME at CHATSWOOD on practically a rental basis? SUPERIOR BRICK COTTAGE, attractive design, tiled roof, verandahs front and rear, hall, 5 rooms, kitchen, laundry, bath, pantry, fibrous ceilings, built under architect's supervision. Land 66 x 300 feet. TORRENS TITLE. Photo, on view; £50 DEPOSIT, and £1 7s per month, including principal and interest for 10 years, when balance to be paid. PRICE, £880. We sold one this week, but have another, same design.

CHAPMAN and HAZLEWOOD,
67 Castlereagh-street.

"COME OVER HERE TO-DAY."

This (Saturday) afternoon
Our SPECIAL REPRESENTATIVES
Will attend on
The following Estates
From 2 till 4.30.

HABERFIELD—Dobroyd Point Estate, Hawthorne-parade.
Water frontage Estate.
FIVE DOCK—Fairlight Extension Estates.
MORTLAKE—Gramerre Estate.

Haberfield or Abbotsford
Tram will take you
to either. (Fare 3d from
Circular Quay.)

LOOK FOR OUR
RED FLAG!

Each Estate is beautifully situated—the value offered in each instance presenting an extraordinary opportunity for securing Choice Residential Sites. See announcement in another column for particulars of properties.

ARTHUR RICKARD AND CO., LTD.,
"THE REALTY SPECIALISTS."
84B PITT-STREET, SYDNEY.

ASHFIELD, 7 mins. from Station.
NEW DETACHED BRICK COTTAGE, verandahs front and rear, 5 good rooms, kitchen, and all modern offices. Fibrous plaster ceilings, etc., electric light throughout. PARTICULARLY WELL FINISHED. Land, 44 x 120. Torrens. £850. TERMS.
(3). WALTER HARDIE and CO., 80A Pitt-street.

MERRYLANDS. £275 DEPOSIT. £1 WEEKLY, INCLUDING PRINCIPAL and INTEREST.
A HOME OR POULTRY FARM.
Only 8 minutes from station, brick and W.B. Cottage of 3 rooms, kitchen, laundry (tubs, copper, etc.), bath, etc. Good flower and vegetable garden. Splendid water supply. Fowlhouses, feed sheds, etc. Land, 1¼ acre. Torrens. £300.
(1). WALTER HARDIE and CO., 80A Pitt-street.

STRATHFIELD, 8 MINS. FROM STATION, AMID GOOD SURROUNDINGS.
SPECIALLY RECOMMENDED.
At Attractive Detached D.F. BRICK COTTAGE, large verandahs, 6 rms., kit., and all offices, fibrous plaster ceilings throughout. Land 55 x 160. Lawns and garden in perfect order. Torrens, £1250. Terms.
(4). WALTER HARDIE and CO., 80A Pitt-street.

KATOOMBA.—Just for You, a New Week-end Cottage, 3 rooms, verandah, high position, level land, £175 cash. A. MARX, Auctioneer, Katoomba.

KATOOMBA.—Fenced, Choice Allotment, level as a billiard table, morning sun aspect, 66 x 165, £66 cash. A. MARX, Auctioneer, Katoomba.

KATOOMBA, Overlooking our Show Ground, Elevated, Level Allotment, 50 x 250, £125 CASH. A. MARX, Auctioneer, Katoomba.

KATOOMBA, Must be Sold, according to Will, deceased estate.—Splendid Cottage, furnished, verandahs, 3 bedrooms, dining room, kitchen, etc., £475, cash or terms. A. MARX, Auctioneer, Katoomba.

KATOOMBA, £25 Deposit, Balance as Rent, no interest. New Cottage, verandah, hall, 3 bedrooms, dining-room, kitchen, pantry, bathroom, £450. A. MARX, Auctioneer, Katoomba.

ALL ON EASY TERMS.

GUILDFORD, £1 deposit, 10s monthly. Big Lot, 50 x 214, plenty room for garden and fowls, Torrens. £25. Good spec.

MORTDALE.—£1 deposit, 20s monthly. 50 x 148, EASILY on the heights. Loan to build.

PENSHURST.—32 x 122, £1 deposit, 10s monthly. £33. Bargain. Torrens.

BEXLEY.—Lots, 66 x 294, £40 dep., 20s monthly; also 225 x 235, £100. £2 dep., 7s 6d week.

EPPING, lovely view.—Level, rich soil. Lot, 60 x 209, £36 cash, £2 dep., 20s monthly.

WENTWORTHVILLE, close to station.—66 x 333, Torrens, £36 cash, £2 dep., 20s month.
ERNEST C. V. BROUGHTON, 113 Pitt-street.

A PRETTY W.B. COTTAGE, at Willoughby, bay window, 4 rooms, kitchen, laundry, land 42 x 142, Torrens, 5 minutes to tram. £375.
ERNEST C. V. BROUGHTON, 113 Pitt-street.

AN Attractive COTTAGE, Kogarah, weatherboard, 4 rooms, laundry, all conveniences, shed, fowl pens, land 40 x 175, Torrens. £375.
ERNEST C. V. BROUGHTON, 113 Pitt-street.

THE FOLLOWING LIST comprises Excellent Properties, either as Residences or Investments.
COTTAGE, 5 rs. and con., elevate position, land 50 x 150. £750.
COTTAGES, 5 rs. and con. gas and electric l., land 50 x 150. Price £800.
COTTAGE, 5 rs., tip-slate con., land 60ft. Price £750.
PAIR COTTAGES, 3 rs. and con., high situation. Price £1000.
PAIR COTTAGES, 4 rs. and con., high situation. Price £1000.
PAIR COTTAGES, 3 rs., near ry. Price £900.
Many others. Inspection invited. Drive to inspect.
T. J. FOLEY, Real Estate Agent, Lewisham.

MORTGAGES 8 per cent.
£1 acres Land, per creek frontage, neat Cottage, extensive fowl runs, incubators, plant, implements. Only £150 deposit. Price £500 or offer.

10 DEPOSIT £50, balance 12s 6d weekly.
2½ acres, ideal spot poultry, good soil, new Cottage, 4 rooms, city water, handy city, etc.

RIX, HARRIS and CO.,
17 Bridge-street.

NAREMBURN, Near Crow's Nest.
COTTAGE, 5 rooms, and all offices.
PRICE, £650. Terms £25 Deposit, Balance Rent.
BACKHOUSE and GOYDER, 14 Martin-place.

NEWTOWN.—New Cottages, 2 HOUSES, 4 rooms, £317. Price £1350. Bargain.
BACKHOUSE and GOYDER, 14 Martin-place.

BELMORE, Extension Estate. Only a few ¼-Acre Lots left. GOOD GROWING SOIL. Good Frontages and large depths. Easy terms, £1 down, £1 month.
BACKHOUSE and GOYDER, 14 Martin-pl., op. G.P.O.

ARNCLIFFE-ROCKDALE.
On the Heights, surrounded by good properties, Brick Villa, containing 3 bedrooms, drawing-room, dining-room, breakfast-room, tiled kitchen, tiled bathroom, with hot-water service, and lavatory basin. Artistic interior fittings and decorations. Venetian Blinds to all windows, slate roof, tiled wide verandah, lawns, gardens, bushhouse, forestry, tool house, pathways all around, beauti. views, choice by occupier under architect, £1300, part cash, balance arranged. First instance, 8S, Herald.

MAYERS HILL, CROYDON. FOR 2D SALE. In choice, elevated position, 3 miles station.
NEW BRICK COTTAGE, 5 rooms, kit., offices, sleeping-out verandahs, slate roof, gas and fuel stoves, electric light. Land, 50 x 140. A snap at £950. Plenty others.
Open all day Saturday.
WARD,
The Reliable Agent,
Croydon.

CROYDON.—D.F. Weatherboard, Lath and Plaster Cottage, 3 rooms, kitchen, bath, laundry. Land, 40 x 132. Torrens. Verandah back and front. £450. £240 can remain at 4½ week, including interest.
D.F. Brick Cottage, 4 rooms, kitchen, bath, laundry. Land, 40 x 161. Torrens. £575. Deposit, £220, bal. £4/6/, at 5 per cent.
Open all Saturday.
Tel., 837 Ashfield.
EASTWOOD.
LAND and COTTAGES,
G. GIFFORD MOORE,
The Leading Property Agent,
Eastwood (opp. Station).
TEL., EPPING 378.
OPEN SATURDAY AFTERNOONS.

BELMORE.—Pretty W.B. Cottage, 3 rooms, kitchen, bath, land 40 x 140, handy station. Price for quick sale 9 only £290, is a real good spec. Also Block of land, 50 x 145, fenced two sides, water and gas passing in street. Price £80. Terms.
LAKEMBA.—New Brick Cottage, 3 min. from station, contains 4 rooms, kitchen, and every convenience, vers. front and back, well built, situated in good vers. front and back, well built, situated in good street. Land 50 x 150. Price £550. Easy terms.
A. WALKER, Belmore, at station.

WARDELL-ROAD.—£50 deposit, balance as rent.—Brick COTTAGE, slate roof, containing drawing, dining, and 2 bedrooms, hall, kitchen, enclosed verandah, laundry, bathroom. 4 MINUTES STATION.
HARRISON, TREACY, and CO., Ltd.,
Baking House; and at 226 Wardell-road,
near Railway Station.

EPPING.—Brick Cottage, 5 rooms, hall, laundry, 2 sleep-out verandahs, garden, bush trees, large allotment, handy to station. Price £850. Terms can be arranged.
MUNRO and CO.,
Estate Agents, Epping. Tel., 24.

HORNSBY.
W.B. Cottage, 4 rooms, close to Station, Fine Block LAND, fruit trees. £450.
A. W. HARRIS, Estate Agent, Hornsby.

HORNSBY, £750. Terms.
A. W. HARRIS, Hornsby.

KILLARA.—Gent.'s RESIDENCE close station, 8 rms., kit., and every modern convenience, 1 ac. l. and, beautifully laid out, garden, lawns, etc. J. G. Edwards and Co., 14 Moore-st, Syd.; Gordon, Hornsby.

CITY.—Best Investments.—If you have £10,000 to invest in Bargains, requiring good interest, with great prospective value, communicate with
MASCOTT, Box 1, Q. V. Markets, Sydney.

COTTAGES for SALE, in good suburbs, Low Prices, Easiest Terms. VACANT LAND for Sale, with assistance to build. LAWSON DASH, Ltd.,
85 Pitt-street, corner of Bond-street, Sydney.

GOOGEE.—Gent.'s Residence, drawing and dining rooms, 5 bedrooms, tiled bathroom, kit., and scullery, all offices, lge. sleep-out vers. commanding ext. l'dry, all offices, lge. sleep-out vers. commanding ext. l'dry, all offices, lge. sleep-out vers. commanding ext. l'dry, etc., 12s x 360. T.T. £2300. 2 Church-st, Moore P.

FOR Sale, Cottage, 10 rms., kit., bathr., l'dry, bath and plaster, steel ceilings, water and gas, all conveniences, 2 minutes station. 15 miles Sydney. Apply H. B. Parramatta P.O.

ARTARMON.—Splendid Building Lot, for Sale, 1 minutes tram, 2 minutes tram, 30/ per foot. Torrens. Apply J. Graham, Spring-st, Chatswood.

COTTAGE, brick on stone; land 56 x 150; 4 rooms kitchen, etc., one room 23 x 11, opening on side ver., furn., etc., opt. Waimrd, Lucknow st, Willoughby.

NEW W.B. COTTAGE, 4 large rooms, all conveniences, half-acre, 12 min. stn. J. Carter, Ridge-st, Gordon.

CHATSWOOD.—Brick Cottage, 6 rooms, kit., land 50 by 130, £650, no agents. Box 2497, G.P.O.

CORNER BLOCK for Sale, on Canterbury-rd, good stand for drapery or confectionery. M.W., Herald.

FOR Sale, W.B. Cottage, 3 rooms and p., 3 large rooms, laundry, 1 acre land, £275. Taylor, Myall-st, Oatley

RYDE, 5 mins. stn.—Mod. B. Cott., 5 rs., k., etc., ½ a. r. gar., pty. fd. £675. Billinton, Hermitage-rd

FRESHWATER.—Shop and Dwelling, £900, 9 Blocks of Land, Narrabeen and Lavender. Wilson, Pastor

I WILL SELL my Interest in 82 acres, Bankstown, for £95; £50 to pay. Syms, Church-st, Cant'bury.

FOR Sale, 1 minute from Epping Station, splendid Building Sites, all per foot. Smith, Baking House.

HOUSES AND LAND FOR SALE.

KENSINGTON. EASY TERMS.
4 rms., k., etc., brick, £775.
CLARKE and SOLOMONS, 76 Pitt-street.

CONCORD. EASY TERMS.
4 rs., k., etc., brick, £700.
CLARKE and SOLOMONS, 76 Pitt-street.

RANDWICK. EASY TERMS.
Choice VILLAS, £750, £875, £1100.
CLARKE and SOLOMONS, 76 Pitt-street.

NORTH SYDNEY. EASY TERMS.
3 rooms, kit., etc., £600; 4 rms., kit., etc., £700.
CLARKE and SOLOMONS, 76 Pitt-street.

ROSEBERY. EASY TERMS.
4 rs., k., etc., brick, £750.
CLARKE and SOLOMONS, 76 Pitt-street.

CITY PROPERTIES (2),
Right opposite 2 proposed new Railway Stations.
GREAT PROSPECTS.
As the Government have decided to have the new City Railway scheme started on 1st July next, these properties are worth inspection.

CLARKE and SOLOMONS (established over 30 years), Property Auctioneers, Real Estate Agents, Valuers, etc., 76 Pitt-st, Sydney, and 91 Mount-st, North Sydney.

YOUR FIRST DUTY
TO YOUR FAMILY
is
MAKE A START TO GET
YOUR OWN HOME.

OUR EASY TERMS
and
EASIEST OF EASY TERMS
enable anyone to become
IMMEDIATELY
the Registered Proprietor, with the Deeds in his own name, of his own House and Land.

Almost any Small Deposit, and the balance, including principal and interest, may be paid as rent.

In a short while the whole property will be paid off, and the buyer has a valuable asset, probably greatly improved in value.

On these Easy Terms a purchaser may secure a Brick Residence, modern and well built, on a large allotment of land, at
NORTH SYDNEY,
HANDWICK,
WILLOUGHBY,
KENSINGTON,
BURWOOD,
and other Suburbs.

We can quote for Brick Cottage, tiled roof and all conveniences, 3 rooms, kit., etc., £600.
4 rooms, kit., etc., £700.
Superior Villas, £975, £1100, £1200.

Please call, and we will explain.

CLARKE and SOLOMONS (established over 30 years), Property Auctioneers, Real Estate Agents, Valuers, etc., 76 Pitt-street, Sydney, and 91 Mount-street, North Sydney.

ROSEVILLE.—Charming new modern brick Cottage, 6 good rms., and all conves., land 60ft x 200ft, fine views; £850, £50 deposit, balance monthly. E. RICE, 28 Moore-street.

MARRICKVILLE.—New D.F. brick Cottage, 4 rms., kit., bathroom, laundry, verandah front and back, 5 min. from station; £800, dep. £50, bal. as rent. E. RICE, 28 Moore-street.

SYDENHAM.—New brick Cottage, 3 rms., kit., bathroom; land, verandah front and back, 4 min. from station. A Snap; £420; very small deposit, bal. as rent. E. RICE, 28 Moore-street.

HUNTER'S HILL.—A Charming New Cottage, brick on stone, slate roof, 6 good rooms, beautiful fittings, pretty outlook, wide verandahs, close to wharf, £875, on terms. E. RICE, 28 Moore-street.

HUNTER'S HILL.—New bk. Cott., on stone, contg. 3 rms., kit., ldry., etc., fibro. ceil., land 30 x 136, 3 mins. tram; £560, on. dep. Rice, 28 Moore-st.

KILLARA LAND, 2 acres, facing 2 roads, and only ½ mile fr stn. Price £450 ac. Rice, 28 Moore-st.

LUHR'S POINT, BURWOOD.—Choice Allotments, close to station, only £7/6 feet. Come and buy now while prices are low. Easy terms to suit purchasers. We will post a plan to any address.
CONCORD, right on tram line.—Concord Park Estate, land 41 x 148, 90/ foot, £5 deposit.
MOSMAN.—Lots, 45 x 90, £30 x 165, splendid building land. The owner of these blocks has paid £26 on them, and will accept £16. Total purchase price £42/10, cash or terms.
WILL SELL ONE OR BOTH.
KOGARAH, close to station. Lot 10 Seaview Estate, 45 x 121, fenced, guttered. Price £80. Offers considered. Lot 11, Torrens, £50. Loan to build.
PENSHURST.—33 x 122, £1 deposit, 10s monthly. £33. Bargain. Torrens.
BEXLEY.—Lots, 66 x 294, £40 dep., 20s monthly; also 225 x 235, £100. £2 dep., 7s 6d week.
EPPING, lovely view.—Level, rich soil. Lot, 60 x 209, £36 cash, £2 dep., 20s monthly.
WENTWORTHVILLE, close to station.—66 x 333, Torrens, £36 cash, £2 dep., 20s month.
ERNEST C. V. BROUGHTON, 113 Pitt-street.

A PRETTY W.B. COTTAGE, at Willoughby, bay window, 4 rooms, kitchen, laundry, land 42 x 142, Torrens, 5 minutes to tram. £375.
ERNEST C. V. BROUGHTON, 113 Pitt-street.

AN Attractive COTTAGE, Kogarah, weatherboard, 4 rooms, laundry, all conveniences, shed, fowl pens, land 40 x 175, Torrens. £375.
ERNEST C. V. BROUGHTON, 113 Pitt-street.

THE FOLLOWING LIST comprises Excellent Properties, either as Residences or Investments.
COTTAGE, 5 rs. and con., elevate position, land 50 x 150. £750.
COTTAGES, 5 rs. and con. gas and electric l., land 50 x 150. Price £800.
COTTAGE, 5 rs., tip-slate con., land 60ft. Price £750.
PAIR COTTAGES, 3 rs. and con., high situation. Price £1000.
PAIR COTTAGES, 4 rs. and con., high situation. Price £1000.
PAIR COTTAGES, 3 rs., near ry. Price £900.
Many others. Inspection invited. Drive to inspect.
T. J. FOLEY, Real Estate Agent, Lewisham.

MORTGAGES 8 per cent.
£1 acres Land, per creek frontage, neat Cottage, extensive fowl runs, incubators, plant, implements. Only £150 deposit. Price £500 or offer.

10 DEPOSIT £50, balance 12s 6d weekly.
2½ acres, ideal spot poultry, good soil, new Cottage, 4 rooms, city water, handy city, etc.

RIX, HARRIS and CO.,
17 Bridge-street.

NAREMBURN, Near Crow's Nest.
COTTAGE, 5 rooms, and all offices.
PRICE, £650. Terms £25 Deposit, Balance Rent.
BACKHOUSE and GOYDER, 14 Martin-place.

NEWTOWN.—New Cottages, 2 HOUSES, 4 rooms, £317. Price £1350. Bargain.
BACKHOUSE and GOYDER, 14 Martin-place.

BELMORE, Extension Estate. Only a few ¼-Acre Lots left. GOOD GROWING SOIL. Good Frontages and large depths. Easy terms, £1 down, £1 month.
BACKHOUSE and GOYDER, 14 Martin-pl., op. G.P.O.

ARNCLIFFE-ROCKDALE.
On the Heights, surrounded by good properties, Brick Villa, containing 3 bedrooms, drawing-room, dining-room, breakfast-room, tiled kitchen, tiled bathroom, with hot-water service, and lavatory basin. Artistic interior fittings and decorations. Venetian Blinds to all windows, slate roof, tiled wide verandah, lawns, gardens, bushhouse, forestry, tool house, pathways all around, beauti. views, choice by occupier under architect, £1300, part cash, balance arranged. First instance, 8S, Herald.

MAYERS HILL, CROYDON. FOR 2D SALE. In choice, elevated position, 3 miles station.
NEW BRICK COTTAGE, 5 rooms, kit., offices, sleeping-out verandahs, slate roof, gas and fuel stoves, electric light. Land, 50 x 140. A snap at £950. Plenty others.
Open all day Saturday.
WARD,
The Reliable Agent,
Croydon.

CROYDON.—D.F. Weatherboard, Lath and Plaster Cottage, 3 rooms, kitchen, bath, laundry. Land, 40 x 132. Torrens. Verandah back and front. £450. £240 can remain at 4½ week, including interest.
D.F. Brick Cottage, 4 rooms, kitchen, bath, laundry. Land, 40 x 161. Torrens. £575. Deposit, £220, bal. £4/6/, at 5 per cent.
Open all Saturday.
Tel., 837 Ashfield.
EASTWOOD.
LAND and COTTAGES,
G. GIFFORD MOORE,
The Leading Property Agent,
Eastwood (opp. Station).
TEL., EPPING 378.
OPEN SATURDAY AFTERNOONS.

BELMORE.—Pretty W.B. Cottage, 3 rooms, kitchen, bath, land 40 x 140, handy station. Price for quick sale 9 only £290, is a real good spec. Also Block of land, 50 x 145, fenced two sides, water and gas passing in street. Price £80. Terms.
LAKEMBA.—New Brick Cottage, 3 min. from station, contains 4 rooms, kitchen, and every convenience, vers. front and back, well built, situated in good vers. front and back, well built, situated in good street. Land 50 x 150. Price £550. Easy terms.
A. WALKER, Belmore, at station.

WARDELL-ROAD.—£50 deposit, balance as rent.—Brick COTTAGE, slate roof, containing drawing, dining, and 2 bedrooms, hall, kitchen, enclosed verandah, laundry, bathroom. 4 MINUTES STATION.
HARRISON, TREACY, and CO., Ltd.,
Baking House; and at 226 Wardell-road,
near Railway Station.

EPPING.—Brick Cottage, 5 rooms, hall, laundry, 2 sleep-out verandahs, garden, bush trees, large allotment, handy to station. Price £850. Terms can be arranged.
MUNRO and CO.,
Estate Agents, Epping. Tel., 24.

HORNSBY.
W.B. Cottage, 4 rooms, close to Station, Fine Block LAND, fruit trees. £450.
A. W. HARRIS, Estate Agent, Hornsby.

HORNSBY, £750. Terms.
A. W. HARRIS, Hornsby.

KILLARA.—Gent.'s RESIDENCE close station, 8 rms., kit., and every modern convenience, 1 ac. l. and, beautifully laid out, garden, lawns, etc. J. G. Edwards and Co., 14 Moore-st, Syd.; Gordon, Hornsby.

CITY.—Best Investments.—If you have £10,000 to invest in Bargains, requiring good interest, with great prospective value, communicate with
MASCOTT, Box 1, Q. V. Markets, Sydney.

COTTAGES for SALE, in good suburbs, Low Prices, Easiest Terms. VACANT LAND for Sale, with assistance to build. LAWSON DASH, Ltd.,
85 Pitt-street, corner of Bond-street, Sydney.

GOOGEE.—Gent.'s Residence, drawing and dining rooms, 5 bedrooms, tiled bathroom, kit., and scullery, all offices, lge. sleep-out vers. commanding

HOUSES AND LAND FOR SALE.

(Continued from Page 12.)

A BARGAIN.—Superior W.B. Cott., 4 rooms, hall, kitchen, laundry, and bathroom, all modern conveniences. Large block of land, situated in Park-road, 7 minutes from station. PRICE £450. H. H. FREER, Granville.

CARLINGFORD.—Modern W.B. Cott., 4 large rms., hall, kit., laundry, and bathroom. Land 4 acres, all new fences. Quite close to station. An ideal home. [illegible] H. H. FREER, Granville.

GRANVILLE.—Choice W.B. Cottage, 5 rooms, hall, gas, laundry, and bathroom, gas throughout, pretty water views, close to station and tram. Price £455. H. H. FREER, Granville.

BUILDING BLOCK, 50 x 165, fenced one side and rear, str. in kemp-st, Sydney-rd, close to station, £75, Torrens. H. H. FREER, Granville.

A BARGAIN.—FIVE ROOMED—Pretty New Brick Villa, slate roof, 4 rooms, laundry, passage, bath, and every modern convenience, facing main road, terms. Also 6 rooms and all conveniences, New Brick Cottage, 4 rooms, good yard, £430, deposit £30, pretty water views, close to station, &c., in worth. Come early, to secure this. MYLER and CASHMAN, Five Docks, Abbotsford, and 81 Elizabeth-street, city.

HURLSTONE PARK. HERE'S GOOD LUCK.

PICK UP ONE OF THESE.

A.F. Brick 3 rooms, kit., etc., £365. Terms.
Br. [illegible] rooms, kit., etc., £375. Dep. £20.
A.F. Brick 5 rooms, kit., etc., £473. 2 min. Train.
Br. [illegible] rooms, etc., £425. Dep. £100.
HURLSTONE PARK PROPERTY AGENCY at Station.

ILLAWARRA RD., Marrickville, 2nd Cottage from Station—Modern Detached Brick Cottage, built and finished with the best of material throughout, 4 rooms, bath, laundry pan-p., all [illegible] stained, overhang, roof, all round, covered with best slate, fibrous ceilings, art mantels, [illegible] and walls, &c., and very cheap at £375. Easy terms, or building, any time; just compl.

WAVERLEY.—Pair Solid 5-roomed Houses, choicest position, 2 minutes from Oxford-street. Rent £1 each.

ALEXANDRIA and WATERLOO.—Capital FACTORY Sites, [illegible] to 30,000 ft. front., 37/6/48 p.f. Five, ENOGGERA VILLAS, 4 comf. 5-rd. Cottages, and 2 new 6-rd. Villas, £375. Price £575. Cr. £10. Secd. H. A. CUMMING, 7 Exhibition Chambers, 117 Pitt-street.

PARRAMATTA, alongside High School.—Splendid elevated Building LOTS, from 1¼ foot. Terms arranged. Only 10 lots left, private sale, Torrens. Also splendid Brick RESIDENCE, 5 rooms and kx, gravel, and every convenience, close station, private sale. For further partics apply [illegible] CLIFFORD, Marsden-street, Parramatta.

BANKSTOWN, EAST HILLS ESTATE.—WHY LIVE [illegible] OF SUBURBAN SLUMS? An absolute CASH BARGAIN will buy 4 acres, suitable or chard. Torrens. Full particulars only, [illegible] 348 Crown-street, Surry Hills.

STRATHFIELD.—New Brick Cottage, 5 rms., kit., [illegible] light throughout. Land 50 x 250. PRICE, £450

ORTON BROS., Strathfield.

Tel., 182 Burwood.

HOMEBUSH, £25 DEPOSIT, BAL. AS RENT.—[illegible] 5 rms., kit., etc., high position, near Station. PRICE, £400.

ORTON BROS., Strathfield.

BANKSTOWN, High, handy schools, healthy, [illegible] Brick Cottage, WELL BUILT, 4 rooms, [illegible] low price, every high position, and NEAR RAILWAY STATION, about £50 deposit, bal. as rent. MILLS' OWNER, Bankstown-square, BANKSTOWN Rly. Station. Torrens Title. [illegible]

BANKSTOWN, 2nd CLOSE to Rly STATION.—[illegible] NEW W.B. Cottage, WELL BUILT, 2 STREET FRONTAGES, each 60ft, every convenience, soon build and [illegible] Torrens Title. TORRENS [illegible] at £400, cash or terms, bal. as rent. Building-house at Rly. Stn., Bankstown.

CROMULLA.—5-Roomed Cottage, furnished or unfurn, [illegible] corner Block, adjoining, 3 minutes' walk [illegible] can be inspected from 30th to 32rd. £4 10s. WHITFIELD, The Cliffs, Cronulla.

AUBURN.—Two new W.B. Cottages, 4 and 5 rooms, A perfect finish. Cash or terms, £365 and £480. [illegible] A. KidD, Auburn Post-office. No agents.

BONDI JUNCTION, 31 Sec.—Brick Cottage, 4 and 5 rooms, [illegible] £425 and £480, terms. A perfect [illegible] WM. SPAIN, 130 Bathurst-st, city. Tel., City 1648.

INVESTMENT, 6 Brick Houses, 4 rms. and kits., in good order, slate r., hall, etc. Only £1400, terms, 1 m. from tram. Spain, 130 Bathurst-st.

LITTLE COOGEE.—Elevated corner Block, 44 x 98, [illegible] ocean views, sunset and moonlight, for quick sale, £210, or offer. Nelson, Carlton-st, Kensington.

SALE or Lease, well built W.B. Cottage, 6 rooms, [illegible] 3, Taylor, Point Clare, Sole Agt.

SPLENDID Allotment, 56 x 130, 3 minutes Wardell-[illegible] M.H., 25 Kent-st, Sydney. Tel., City 1648.

NEW 8-room brick, 80ft frontage, nr water. No deposit, £3 weekly. 229 George-st, city.

STONE Cottage, 11 rooms, 4 acre land. Yours for £3 weekly. No deposit. 229 George-st, city.

STATIONS, FARMS, AND STOCK.

A SPLENDID POULTRY CHANCE—WENTWORTHVILLE.

WENTWORTHVILLE FARMS.—On this splendid Estate is situated our Poultry Experimental Farm. Beautifully situated on the Sydney to Parramatta line, within a mile of two railway stations, and under 45 minutes' run from the city. Fine blocks 1 to 14 acres, or more—from £20 an acre.

EASY TERMS: Only £1 down and 10/ a month.
TORRENS TITLE.

ARTHUR RICKARD AND CO., LTD., For Farms
ARTHUR RICKARD AND CO., LTD., On Easy Terms,
ARTHUR RICKARD AND CO., LTD., 84B Pitt-st,
ARTHUR RICKARD AND CO., LTD., Sydney.

BEAUFLURT.—About 3 Acres, fenced, nice Cottage, 4 rooms, kit., copper, fireplcom, stable, sheds, 6 bearing fruit trees, about 450 laying poultry, netted run, brooders, 6 incubators, horse, buggy, cart, harness, hay, [illegible] school. Only £400. Will arrange on £100 deposit. A rare chance.

KELLYVILLE.—A cheap Farm, 10 acres, fenced, [illegible] 300 young citrus trees, netted runs, 90 poultry, £300, or offer.

WESTERN HEIGHTS, 20 miles city, rails station.—8 Acres, good soil, nice position, [illegible] 5-roomed cottage, [illegible] kit., incubator-room, stable, sheds, 1 ac. grapes, 50 fruit trees, all bearing, good milky mare, cow, sulky, cart, harness, implements, [illegible] lot, mostly pullets, just starting to lay; well watered. I can recommend at £675; half cash.

HAPPY HALL, 10 ac., good Cott., 4 rooms, outhouses, poultry runs, all necessary houses, nice orchard, cultivation, 400 poultry, horse, cart, sulky, farm implements, £630, half cash.

Handy to NEW PARK.—4½ Acres, fenced, Cottage, 4 rooms, kit., netted runs, shed, per. water, 50-egg incubator, tools, some furniture, 100 poultry, £300, terms.

SOME £50 DEPOSIT FARMS.

4¼, 5 ac., fenced, good Cott., 4 rooms, handy, £365
9 ac., fenced, Room 30 x 14, ver. 9ft all rnd., £375
9 ac., fenced, 5 rms., kitry., bath, etc., £400
1 ac., brand-new Cott., 2 rooms, city water, £125
£50 DEPOSIT, SEVERAL HANDY FARMS.
ALL FARMS, LOTS, EASY TERMS.
C. J. TURNER, Farm Expert, Quay and Thomas Streets, near Central Railway Station.

BLACKTOWN.

FLUSHCOMBE FARMLETS, magnificent country, rich soil, undulating inviting sheep; well grassed land, but few left. One hour's walk of Blacktown Railway Station. Post-office, Stores, Public School, about 40 minutes' run from the city. Blocks from 3 to 4 acres or more, from £5 per acre. Local Agent: Mr. S. T. Booth, Blacktown.

FLUSHCOMBE FARMLETS, magnificent country, rich soil, undulating inviting sheep; well grassed land, but few left. One hour's walk of Blacktown Railway Station. Post-office, Stores, Public School, about 40 minutes' run from the city. Blocks from 3 to 4 acres or more, from £5 per acre. Local Agent: Mr. S. T. Booth, Blacktown.

RUSHCOMBE FARMLETS, magnificent country, rich soil, undulating inviting sheep; well grassed land, but few left. One hour's walk of Blacktown Railway Station. Post-office, Stores, Public School, about 40 minutes' run from the city. Blocks from 3 to 4 acres or more, from £5 per acre. Local Agent: Mr. S. T. Booth, Blacktown.

BLACKTOWN, 2nd CLOSE to Rly STATION.—[illegible] NEW W.B. Cottage, WELL BUILT, 2 STREET FRONTAGES, each 60ft, every convenience, soon build and [illegible] Torrens Title. TORRENS [illegible] at £400, cash or terms, bal. as rent. Building-house at Rly. Stn., Bankstown.

CROMULLA.—5-Roomed Cottage, furnished or unfurn, [illegible] corner Block, adjoining, 3 minutes' walk [illegible] can be inspected from 30th to 32rd. £4 10s. WHITFIELD, The Cliffs, Cronulla.

AUBURN.—Two new W.B. Cottages, 4 and 5 rooms, A perfect finish. Cash or terms, £365 and £480. [illegible] A. KidD, Auburn Post-office. No agents.

BONDI JUNCTION, 31 Sec.—Brick Cottage, 4 and 5 rooms, [illegible] £425 and £480, terms. A perfect [illegible] WM. SPAIN, 130 Bathurst-st, city. Tel., City 1648.

INVESTMENT, 6 Brick Houses, 4 rms. and kits., in good order, slate r., hall, etc. Only £1400, terms, 1 m. from tram. Spain, 130 Bathurst-st.

LITTLE COOGEE.—Elevated corner Block, 44 x 98, [illegible] ocean views, sunset and moonlight, for quick sale, £210, or offer. Nelson, Carlton-st, Kensington.

SALE or Lease, well built W.B. Cottage, 6 rooms, [illegible] 3, Taylor, Point Clare, Sole Agt.

SPLENDID Allotment, 56 x 130, 3 minutes Wardell-[illegible] M.H., 25 Kent-st, Sydney. Tel., City 1648.

NEW 8-room brick, 80ft frontage, nr water. No deposit, £3 weekly. 229 George-st, city.

STONE Cottage, 11 rooms, 4 acre land. Yours for £3 weekly. No deposit. 229 George-st, city.

STATIONS, FARMS, AND STOCK.

CHEAP AND GOOD FARM PROPERTY.
NORTHERN LINE. A MONEY-MAKER.

11½ acres rich black soil, grow 8 tons potatoes to acre, also 20 to 100 bushels of maize. Oats grow over 5 feet high. All fenced, rabbit-proof, corner of two main roads. Cottage, stables, cowshed, all farm tools, springcart, hay, Jersey cow and calf, heavy draught mare, harness, fowls, 200 passion vines, 70 citrus trees. £550. Call and inspect sample of Farm Produce at our office.

BRODIE and CO.,
Farm Experts, 105 Pitt-street.

BLACKTOWN.

5 ACRES, good W.B. Cottage, 5 rooms, 400 fowls, incubator-room, and all conveniences to carry on poultry farm, £355. BRODIE and CO., 105 Pitt-street.

CHEAP POULTRY FARM, 9½ acres, Cottage, 3 rooms, front verandah, hall, laun., bathroom, store, tubs, copper, city water, £405, terms £65 deposit, balance easy.

BRODIE and CO., 105 Pitt-street.

BLACKTOWN.—Fully stocked and improved Poultry Farm Properties, £450, £800, £575, to £1000. Particulars. BRODIE and CO., 105 Pitt-street.

SUBDIVISION OR FARM BLOCK.

100 acres, close to proposed station, new deviation line, Picton to Bargo. Timber alone worth £150, and if held until railway completed will return £5 per acre. A SNAP, £3 PER ACRE.

BRODIE and CO., 105 Pitt-street.

CHOICE FARM, 7½ miles city, 5½ acres fenced and cleared, fruit trees, comfortable Cottage, 4 rooms and all offices, 400 head choice fowls, 2 carts, sulky and harness, pony, cow, and calf, all farm implements, etc. Furniture. CITY WATER. Torrens. £850. A BARGAIN.

BRODIE and CO., 105 Pitt-street.

BARGAIN, 10 minutes Station.—1 acre, high, cleared, and good land, well fenced and partly cultivated. Large fowl run, small cottage, 2 rooms, gable roof. Only £85. BRODIE and CO., 105 Pitt-street.

MURRAY'S FARMS, PENNANT HILLS. Mortgagee's SALE, 10 acres, part orchard, £275.

BRODIE and CO., 105 Pitt-street.

ORCHARDS. ORCHARDS. ORCHARDS.
Large List to choose from, annual returns £100 to £1000. Call and see us before investing. All arrangements made for inspection. Prices reasonable, terms easy.

BRODIE and CO., 105 Pitt-street.

MIXED FARM, near station, 15 acres, part orchard, comfortable Cottage, 5 rooms, and all necessary outbuildings, first-class property, and can be highly recommended. £850. Creek frontage.

BRODIE and CO., 105 Pitt-street.

CHEAP POULTRY FARM BLOCKS, near station, 3 acres, level land, well in 2-acre Blocks, TORRENS TITLE, £10 acre, TERMS, or in one line, £8 acre.

BRODIE and CO., 105 Pitt-street.

SUBURBAN FARM AND RESIDENCE.

6 ACRES, all fenced, and has been cultivated, good soil, grow anything, few fruit trees. Creek frontage. Cottage, stables, sheds, and all outbuildings. City water laid on. £550; will sell Cottage and 2 acres, £425; terms, £100 deposit.

BRODIE and CO., 105 Pitt-street.

ORCHARD AND FARM, 40 acres, 8 acres passion vines and citrus fruits, 20 acres ready for planting, balance bush, abundance water. Crop worth £300. Price, £850; or £650 without the crop.

BRODIE and CO., 105 Pitt-street.

RIGHT ALONGSIDE MARKETS!

MAGNIFICENT FRUIT AND POULTRY FARMLETS.

MAYVILLE ESTATE (Punchbowl).—Owing to its unusually central position, in the rapidly-growing district, this is one of the soundest and most profitable poultry and fruit properties on the market. Vegetables can also be grown in addition. 12 minutes' run of Punchbowl Station, next station this side of Bankstown, the future railway centre, and just over half an hour's run of the city. First-rate train service. Acre Blocks, from £70 an acre. Larger areas can be secured by taking up adjoining Blocks. Easy Terms. Torrens Title. Call or Write for Plans.

ARTHUR RICKARD AND CO., LTD.,
"For Farms on Easy Terms,"
84B PITT-STREET, SYDNEY.

IRRIGATED ORCHARD AND FARM, £350.

in St. Marys District, on Badgery's Creek, 15½ ACRES, well improved. 6 H.P. Boiler and Engine, Cottage, 800 Poultry, 100 Fruit Trees, 30 Grape Vines, etc., Horses, Vehicles, etc. Only £350.

A. L. HINTON, 76 Pitt-street.

CHEAP POULTRY FARM, START, £350.

near the Riverstone Meatworks. 14 ACRES, elevated, and good 8-room W.B. Cottage, sheds, etc., £350, Torrens. A. L. HINTON.

EASY TERMS, CROP FARM, £350,

close to Quakers Hill Station. 7 ACRES, all clear ed and ploughed. W.B. Cottage, 3 rooms and kit., and usual sheds, £75 down and £1 week.

A. L. HINTON, 76 Pitt-street.

A SPLENDID PROPERTY. Mudgee district, 3000 Acres, 3 miles from R. station—3000 Acres wheat Land, good homestead, etc. Owner may be seen at NEWMAN and CO., 13 Bridge-street, Sydney. Office No. 22.

QUEENSLAND.—3000 ACRES, 14 miles from railway station, well-improved and watered, house, 6 rooms etc., 9 paddocks, Grand chance for young man with small capital. Price £1000, a gift; £600 will make it Freehold. NEWMAN and CO.,
18 Bridge-street, Sydney. Office No 22.

FOR SALE 2 miles from Penrith Station, 1 mile from Kingswood station, small FARM, 13 acres, very suitable for grapes or fruit trees, 8 acres cultivated, 3 acres standing crop of corn, balance in with other paddocks. Cottage, 4 rooms, bath in front, only built two years, shed, stables, cow shed, netted fowl runs, 12 pairs fowls, farming implements, plough, harrow, roller, chaffcutter. Torrens Title. Price £450 cash. Train nest. Apply E. H. FRAZER, Owner, Oxford Hills, Penrith.

POULTRY FARMS FROM £7/10/ EACH!
POULTRY FARMS FROM £7/10/ EACH!
POULTRY FARMS FROM £7/10/ EACH!

RIVERSTONE, Grantham Estate is a superior property, 20 minutes of River-
RIVERSTONE, stone Station. Shops, and
RIVERSTONE, Stores. Few minutes from
RIVERSTONE, Riverstone Meat Works. Lots
RIVERSTONE, average 30 x 200 feet, in par-
RIVERSTONE, cels from three lots upwards
RIVERSTONE, to suit purchasers. The most remarkable bargain
RIVERSTONE, in land you've ever heard of.
RIVERSTONE, Price, from £2/10/ per lot.
RIVERSTONE, Easy Terms. Torrens Title.
RIVERSTONE, Call or Write for Plans.

ARTHUR RICKARD AND CO., LTD., For Farms
ARTHUR RICKARD AND CO., LTD., On Easy Terms,
ARTHUR RICKARD AND CO., LTD., 84B Pitt-street,
ARTHUR RICKARD AND CO., LTD., Sydney.

IN THE LOWER HUNTER VALLEY,

FERODALE ESTATE,

NEAR RAYMOND TERRACE,

DAIRY FARMS. ORCHARD BLOCKS.

This fine Estate comprises about 8000 acres, sub divided into about 200 Farms, ranging in size. A large proportion of reclaimed swamp of remarkable fertility, and also a proportion of gently sloping land this which no finer dairying land exists. The Orchard land is specially good. The Estate is within 4 miles of daily steamer to Sydney, and 3 miles from butter factory. Prices from £8 per acre, 5 to 10 per cent. deposit, balance extending over 16 years. Some Dairy Farms equipped ready for immediate occupation.

Plans and full particulars from

HENRY F. HALLORAN and CO.,
82 Pitt-street, Sydney.

Or Local Agent, P. L. TIGHE, Church-street, West Maitland, who will drive intending buyers over the Estate.

FOR Sale or Exchange, Beautiful Irrigation Farm, 83 acres, farm, house, bath and wardrobes built in, 12 acres orange fruit trees in bearing, 20 acres lucerne, 3 acres grapes, for manure, oats, part cash. 12 Moore-st, city.

WYONG DISTRICT.—250ac. DAIRY FARM, 30ac. cultivation soil, the very best black loam, watered by permanent fresh stock, £700 down, dairy, sheds, barn, stables, 30ac. rich black soil flats. Price £1300, easy terms arranged. QUINN and HARRIS, 40 Castlereagh-street. 'Phone, 2975.

QUIRINDI DISTRICT.—Fertile 8-acre soldiers' block, 4 miles station, just in full bearing, new Cottage, 4 rooms, etc., permanent water, first to inspect will buy. Price £400. QUINN and HARRIS,
40 Castlereagh-street. 'Phone, 2975.

FAMOUS NORTH-WEST WHEAT BELT, 3½ miles from rail, 1136 ACRES, all red basis, make a splendid mixed farm, choice house, 7 rooms, all sheds and outbuildings, fencing, cultivation, 400 acres in one 6-paddock, splendidly watered, 3 horses, harness, plough, cultivator, cultivators, etc. Price for quick sale £4/10 per acre. Cash or terms.
AUSTRALIAN LAND AND AGENCY CO., 163 Pitt-st.

POULTRY FARM, 7 acres, new 4-roomed cottage, close school, city water, fowl runs, 400 fowls, cow, horse, cart, plant, £600, easy terms.
AUSTRALIAN LAND AND AGENCY CO., 163 Pitt-st.

TWEED RIVER DAIRY, 800 ACRES, close school, well grassed, subdiv. 6 paddocks, creeks, horse, bails, dairy, 90 DAIRY CATTLE, 3 bullocks, 4 horses, pigs, large farming plant, including milking machines and engine. Price, walk in walk out, £3300. Easy terms.
AUSTRALIAN LAND AND AGENCY CO., 163 Pitt-st.

POULTRY FARM, new modern Villa Cottage, nicely decorated, 4 rms., hall, 2 vers., metal ceils., city water, washhouse, bath, fixed tubs, stove, nearly 1½ acre runs, breeding pens, fowlhouses, rich soil, gar., cultivation, 400 poultry, only 9 min. walk from stn., 14 miles city, all fast through trains, weekly ticket 2/9. Just completed, valued over £400, unable to take possession. In great difficulties, will sacrifice the lot at £350, half down, bal. arranged, 8/6 weekly.
RIX HARRIS, 17 Bridge-street.

LAND SEEKERS.—An old man, in ill-health, wishes to sell his Selection of 320 acres, C.P., and 320 acres C.L., situated about 2 miles from railway station, P.O., and school. There is a house, dairy, yard, rails, perm. water. W. REID, Bookless, Grafton.

KATOOMBA, 5 minutes Station, TOP, Weatherboard SUPER BROS., Real Estate Agents, Katoomba. K. 163.

FOR SALE, DAIRY and GRAZING FARMS on the Manning River and the [illegible] Plateau.
Apply [illegible] Auctioneer, Taree and

SIX ACRES, £10 Acre, for fruit or Poultry, near Pymble-st. Apply 1 Belgrave-st, Manly.

STATIONS, FARMS, AND STOCK.

CATTLE and SHEEP, 2760 acres, conv. situated, sound country, 4-rmd. Res., yards, etc., perm. watered by creeks, etc., sec. fenced, all good grass country, portion well improved, carry sheep to acre. Only 15/ per acre, on good terms.

SHEEP AREA, perfect district, 2656 acres, S.L., 4-rmd. Cottage, yard, etc.; country chiefly plains, balance well improved, soil chocolate and black, 2 paddocks, sec. fenced, bore water running through property. No rabbits. Only £1 per acre.

MOSS VALE DISTRICT, 120 acres, Torrens, 2 miles township, Rly., 4 rms., dairy, bails, perm. watered, new fencing, rabbit-proof netted, country volcanic (chocolate), grow anything, lovely views of Pacific Ocean. This property was purchased for £1000, and is now being sacrificed for £800, on £200 dep.

MAGNIFICENT DAIRY FARM and COUNTRY HOME, MOSS VALE DISTRICT, 118 acres, F.H., 2-story Residence, 7 rms., and kit., also Cottage, 4 rms., dairy, dance, 6 rms. and kit., also Cottage, 4 rms., dairy, bails, etc., fencing, rabbit-proof netted, well subdivided, land nearly all perfectly improved, richest of soil, unlimited water, nice orchard and garden, creek (chocolate), grow anything, lovely views of Pacific Ocean. This property was purchased for £1000, and is now being sacrificed for £800, on £200 dep.

DARLING POINT TO ROSE BAY.
EDGECLIFF or WOOLLAHRA.

We have several first-class Clients requiring RESIDENCES in above suburbs. Full particulars, rental, etc., required.

PIERCY ETHELL and CO., 163 Pitt-street.

EXCHANGE Bk. Cottage, 6 rms., kit., West. Sub., 4 lease rms., East. W. R., 41 King-st, Newtown.

EASTER SHOW.—Wanted, Share Stand, 5 guineas. 4 kitchen utensils, elegance. Room 149, 82 Pitt-st.

EXCHANGE or Sell, Cottage, 6 rms., kit., bath., 4 acre land, f. trees, city water, 15 miles Sydney, 40 minutes station, for smaller place, seaside or Mountains. Apply G. S., Merrylands P.O.

EXCHANGE, Farms and Orchards, for City or Suburban Properties. Brodie and Co., 105 Pitt-st.

EXCHANGE, Residential Chambers, returning £760 clear annually, for Farm, near Sydney, value £800.

BRODIE and CO., 105 Pitt-street.

EXCHANGE Land, 20ft, good suburb, for equities in Houses or suburb.

HUGH DUFF and CO.,
283 George-street.

EASTERN SUBURBS.—Wanted to Lease, Modern COTTAGE RESIDENCE, with 6 good rooms, etc., with view of harbour preferred. GARAGE or room for same. Particulars and price to
PIERCY ETHELL and CO., 163 Pitt-street.

EXCHANGE.—Will accept £350 vacant Building Land, for Equity 4 Brick Cottages, returning £6 per week, worth £450.

BRODIE and CO., 105 Pitt-street.

EXCHANGE, First-class Detached COTTAGES, near city boundary, splendid select position, 4 rms. and kit., value £1000, will take £3000 and vacant Land, and allow balance to remain for term on fixed mortgage.

BRODIE and CO., 105 Pitt-street.

EXCHANGE Land, Chatswood, or £25 dep., pay of £6 p.m. and dwelling, out of Sydney, suit mix. bus. A.L.L.s, Guelfont.

EXCHANGE Absolute Water Frontage Villa Sites, at Hunter's Point, Hunter's Hill, each 56 x 191 ft., Torrens, Deeds free, for Equity of Cottages or Houses.

C. F. LAMB,
No. 6 Rowe-street, opposite G.P.O.

EXCHANGE Corner Block of Land, Annandale, close 21 section, 100 x 110 ft., Torrens. Deeds free of Mortgage for Equity of Cottages or Houses.

C. F. LAMB, 6 Rowe-street, opposite G.P.O.

EXCHANGE Villa Residence at Petersham, 10 rms., 2 offices, large block of land, with double frontage. Deeds free of Mortgage, for the Equity of Cottages or Houses.

C. F. LAMB, 6 Rowe-street, opposite G.P.O.

EXCHANGE 472 acres splendid Subdivision Land, one hour from Sydney, 4 miles station, for Equity, superior 9-room dwelling, adjoining land has been sold at over £50 per acre. Owner will take less than £25 per acre, and Exchange for Suburban Brick property. Property for all or part, give Mortgage for balance.

COYLE and WHYTE,
Ocean House,
24 Moore-street, city.

FOR MOST EXCELLENT TENANTS.—WANTED, 21 MOSMAN, NEUTRAL, CREMORNE, or NORTH SHORE LINE, ATTRACTIVE VILLA, 6 rooms, bathroom, laundry, etc. Rent about £100 per annum. Invest block of land.

RICHARDSON and WRENCH, Ltd., 98 Pitt-street.

ARTHUR RICKARD AND CO., LTD., For Farms
ARTHUR RICKARD AND CO., LTD., On Easy Terms,
ARTHUR RICKARD AND CO., LTD., 84B Pitt-street,
ARTHUR RICKARD AND CO., LTD., Sydney.

MOSMAN, 16 acres, rich, sloping land, small orchard, crop and grass paddocks, nice W.B. Cottage, 4 rooms, kitchen, sheds, etc., 10 large nestled runs, horse, cart, harness, spade and pail, plough, 2 sets harness, tools, 250 choice poultry, good district, 1 mile rail, 24 miles Sydney. Price, £490, terms can be arranged. WE DRIVE TO INSPECT.
SLACK and CO., Auctioneers, Parramatta.

CHOICE AGRICULTURAL FARM,

87 acres, well fenced and watered, subdivided into convenient paddocks, nice W.B. Cottage, 5 rooms, numerous outbuildings, poultry runs, etc., in good order. Altogether a very nice property. PRICE, £1050. DECIDED BARGAIN.
SLACK and CO., Auctioneers, Parramatta.

HOME AND FARM,

4 acres nice, elevated land, 1 mile from 8 stations, fenced and improved, W.B. Cottage, 4 rooms, sheds, netted runs, city water handy in every way. PRICE £490. DON'T MISS THIS.
SLACK and CO., Auctioneers, Parramatta.

A SPECIAL INTEREST

attaches to this farm of 27 acres, because it is in such a beautiful situation, out at Baulkham Hills, about 20 minutes' walk from the tram. The views extend for miles, and the air is pure. But the main attraction is the producing power of the soil, which will grow all crops to perfection, and that which is not cultivated is heavily grassed, besides having plenty of water. There are 2 acres of young citrus and summer fruits to bear next season, 5 acres corn, 1 acre artichokes. Nice W.B. Cottage of 4 rooms, well constructed outbuildings, including large barn and 16 cow bails, all with cemented floors, extensive fowl runs, 3 bricked underground tanks and numerous others.

The stock and plant includes 3 milking cows and heifer, 7 breeding sows, all to farrow soon, 1 boar, horse, cart, and harness, plough, harrows, cultivator, scarifier, saddle, and bridle, 4 tons oaten hay, 50 bushels corn, etc., etc., the whole forming a home of health, enjoyment, and profit, that would be hard to equal at the price. Torrens Title, £1200; half cash.

A wise man will come at once to see this, without any fear of disappointment.

W. F. KAY.

VEGETABLE SOIL.

You will be glad when you go to SHEPHERD'S, and see this enjoyable home, only 2 miles by level metal road, from Fairfield Station. 182 miles from city, 45 minutes train journey.

Nearly 2 acres of alluvial soil, 6 feet deep, and permanent creek, beside city water. For market gardening it is perfect, some fruit trees (about 40) in full bearing.

New 5-R. Cottage modern design, and never been lived in, has hall, and 4 cheerful rooms, kitchen, bath, laundry, verandahs, and out-buildings (new), including stable, cowshouse, feed room, and well shaded netted runs. A nice property in every way, pleasing to the eye, richly fertile, corner of 2 streets, and Title Torrens. The price is only £550, £250 cash, which is certainly a record for cheapness for 1915. Can do anything better.

ASPARAGUS FARM.

To Let in the Bathurst district, 32 acres, with frontage to Macquarie River, 10 acres asparagus, irrigated, and wire netted, returns £300 p.a. Another 10 acres cleared and ready for asparagus. Rent £100 per annum. Owner will build house for good tenant, and meet him in every possible way.

W. F. KAY,
The Farm Centre of Sydney,
40 Hunter-street.

BANKSTOWN FARMLET BARGAINS.

Every foot of Bankstown land is good and valuable, but GREENACRE (3 miles Bankstown) 5-ACRE PARK EXTENSION and SUBDIVISION ESTATES are PARTICULARLY good. Farmlets on these properties are prosperous, and much sought after. Now the low price asked per acre, and you'll understand why. The main Liverpool road bounds the properties, and other well-made roads radiate throughout. Easy walking distance of Bankstown or Punchbowl Stations, School, Stores, and Churches. Nice handy blocks from 1 of an acre upwards, from £20/10/ an acre. EASY TERMS. Only £1 down and £1 per week (which includes principal and interest at the rate of 5 per cent. per annum) for each £25 purchase money. Torrens Title. Call or write for Plans to Mr. W. C. Titus, Local Agent, Accommodation House, Bankstown Station.

ARTHUR RICKARD AND CO., LTD., For Farms
ARTHUR RICKARD AND CO., LTD., On Easy Terms,
ARTHUR RICKARD AND CO., LTD., 84B Pitt-street,
ARTHUR RICKARD AND CO., LTD., Sydney.

WONDERFUL VALUE AT £5 10s AN ACRE.

BABY ACRES ESTATE (via Ingleburn or Liverpool).—Undulating, park-like property, eight miles from Liverpool Station, four miles of Ingleburn Station. Splendid soil for market gardening, fruit, fruit poultry, market gardening, etc. Blocks from ten to thirty-three acres, one mile of Post-office, Public School, and Store. Close to city water supply canal. This is an excellent opportunity, and rare value from £5 10s an acre. Easiest of terms. Torrens Title. Call or Write for Plans.

ARTHUR RICKARD AND CO., LTD.,
"For Farms on Easy Terms,"
84B PITT-STREET, SYDNEY.

DURING the time of trouble seek peace and shelter in the Hills!

200 ACRES, in the Beautiful Kurrajong, surrounded by orchards, with magnificent views, making an ideal Home or Boarding Establishment for week-enders. Nice W.B. Cottage of 10 rooms and kitchen, bathroom, dairy, stables, orchard of 12 acres, trees bearing, water irrigated all over the property, with an abundance at the house, 9 miles from station by good road. PRICE £1800. Terms, half cash, the balance can remain. A Cheap Property and an ideal Home in a good, healthy locality.

A CHEAP LITTLE MIXED FARM, which should appeal to those whose cash is limited. You only require £164, and you can leave the balance on mortgage at 6 per cent. This is suitable for growing maize, wheat, and vegetables, etc. At present part under cultivation. Cottage of 4 rooms. Three miles from station. PRICE £465.

TO FARMERS AND GRAZIERS.—A Property well worth consideration, of 115 acres, good grass land, well fenced, perm. watered by creek, 5 miles from Railway station, well adapted for citrus fruit. PRICE £5/5/ per acre.

WATCH AUCTION COLUMNS for the Subdivision of LARGE ORCHARD PROPERTY. Areas about 30 acres in each.

J. R. JAMES,
Auctioneer, Windsor.

'Phone, 5.

CHEAP FARMLET, 3½ acres, cosy cottage, 3 rooms, kitchen, hall, verandah, land partly cleared, balance useful timber and wattle, fowl runs, 200 fowls, out Orchard of 40 fruit trees, 10 minutes station, close school. ONLY £50 deposit, balance 12/6 week. A BARGAIN. PLUMB and SON, Wentworthville.

CHOICE LITTLE FARM, 5½ acres, nice brick cottage, 4 rooms, hall, kitchen, laundry, etc, verandah all round, new tank, buggy shed, [illegible] shed, harness, farm implements, poultry yards, 150 poultry, 100 grape vines, lemons, bedges, orna. fruit trees, 15 minutes station, [illegible] THIS BARGAIN. balance EASY TERMS. PLUMB and SON, Wentworthville.

POULTRY FARM TO LET, 6 acres, cottage, 5 rooms, verandah, poultry pens, few fruit trees, city water, handy two stations, 15/ weekly.

PLUMB and SON,
Wentworthville.

MODEL PROPERTY on the Famous DARLING DOWNS, probably the finest of its size and the richest district of Queensland. 700 acres finest lucerne land, cleared 10 Queensland. 700 acres finest lucerne land, cleared 10 [illegible] balance hills, splendid sheep country, fair house and outbuildings, 30s per acre, £5 0 cash. Prospectus posted. 30in. rainfall. Details from PITT and EASTWAY, Stock and Station Agents, 12 O'Connell-street, Sydney.

FOR SALE,

87 ACRES LAND, suitable Orchard, all fenced and surveyed into 11 allotments, 4-roomed Cottage, permanent water supply, half mile from Lisarow station. Price, £7 10s per acre. For further particulars apply

G. E. COOPER,
Lisarow Post-office.

ORCHARD and lovely home, superb climate, 180 acres, Bathurst district, 9 miles rail, 100 acre orchard, 15,000 young trees (apples), stone house water laid on, numerous paddocks, £10,000; 25 per cent. deposit, balance easy terms. PITT and EASTWAY, 12 O'Connell-street, Sydney.

ERARING ESTATE,

LAKE MACQUARIE.

10 Minutes' Walk from Dora Creek Railway Station.
EXCELLENT CULTIVATION LAND.
ORCHARD and PASTURE FARMLETS in large areas.
Magnificent WATER FRONTAGES to Lake Macquarie.
WEEK-END and RESIDENTIAL SITES.
Splendid Fishing, Bathing, and Boating.
Terms to suit the smallest intending.
EXCELSIOR LAND CO.,
Apply 143 York street, Sydney,
or RICHARD WEPPLER, Dora Creek.

AN EASY BARGAIN IN WYEE FARMS.

WYEE FARMS, ESTATE.—Excellent soil, with permanent water supply. Two miles from Wyee Station, on the Sydney-Newcastle line, and three and a half hours' run of Sydney, and one and a quarter hour's run of Newcastle. Eight Farms, ranging from 30½ acres to nearly 44 acres each. Unusually good value from £3/17/6 an acre. EASY TERMS: Only £1 down and 10s a month. TORRENS TITLE.

ARTHUR RICKARD AND CO., LTD.,
"For Farms On Easy Terms,"
84B PITT-STREET, SYDNEY.

DISSOLUTION OF PARTNERSHIP.

Five Miles Rail, Mudgee Line.
250 ACRES Freehold and C.P. (safe, £500 to make freehold), with 1500 acres C.L. given in, permanent water, netted, 15 paddocks, CARRY 14 BEEF AND DAIRY CATTLE, 100 sheep, 2 horses, small outbuilding, cultivation, valuable soil, beautiful limestone ridges, black soils, 200 acres available lucerne, about 30 acres sown now, Kurrajong Agriculture, 26-inch rainfall, £5 per acre, also Kurrajong Agriculture, 26-inch rainfall, £5 per acre, also 1200 acres adjoining. Refer, PITT and EASTWAY, 12 O'Connell-street, Sydney.

POULTRY and MIXED FARM, 8 acres, rich black soil, established auto. fowl, vegetable, green crops, corn, pumpkins, grass paddock, poultry yards, houses, large shed, N.S. water, mod. cosy brick cottage, 5 rooms, hall, kitchen, pantry, Torrens Title, included in sale [illegible] 200 choice fowls, 30 cows, conveyance, harness, plough, all working plant. Price £850, half cash, balance 4 years, at 5 per cent. 1 mile rail.

This is a good proposition.

OPPORTUNITY of a lifetime, 28 miles Sydney, half mile from station. FARM, 22 acres, 4 r., kitchen, hayshed, stables, underground tank, 2 large dams, every [illegible] price £400, also cheap Cottages and Blocks of

MACHINERY.

ELECTRIC MOTORS.
ELECTRIC MOTORS.
ELECTRIC MOTORS.

JUST ROUND THE CORNER FROM THE TOWN HALL.

AT
W. G. WATSON'S.

AT
W. G. WATSON'S.

Many buyers have been disappointed and inconvenienced through not being able to procure Electric Motors. If YOU are one of these disappointed ones, slip round the corner from the Town Hall to W. G. WATSON'S. We have a few left in stock, bought at "before the War" prices, and selling on the same basis—quality and Work Q.P.U.—Let us send YOU prices on anything Electrical.

W. G. WATSON and CO., Ltd.,
Suppliers of Everything Electrical,
379 (CLARENCE-STREET, 488-490 KENT-STREET, SYDNEY.
(Just round from the Town Hall.)

MELBOURNE REPRESENTATIVE.—GEO. SMITH MORISON, Collins' House, Collins-street, Melbourne.

TO ENSURE EFFICIENCY

in Steam Plants you must keep your pipes free from water. The only way to do this is to lead the water with the steam to a proper collector, and discharge it through an efficient Steam Trap.

The
"SENTINEL"
HIGH-PRESSURE STEAM TRAP

is tested to 250lb Steam Pressure, and is guaranteed to remain tight even after much use, a feature being its regrinding valve.

The "Sentinel" Trap has many advantages not possessed by any other make. Let us explain them.

J. WELDRIDGE AND SINCLAIRS, LTD.,
Engineers and Machinery Merchants,
82 PITT STREET, SYDNEY.

STEAM ENGINES and BOILERS, Refrigerating and Ice-making Machinery. "Crossley" Gas and Oil Engines and Suction Gas Plants. "Alfa-Laval" Cream Water Heaters, Engineers' Supplies.
WAUGH and JOSEPHSON, Engineers and Boilermakers, Goulburn and Brisbane streets, Sydney.

HYATT'S PATENT FLEXIBLE ROLLER BEARINGS in effect an enormous saving in POWER. All sizes in stock, from 3in to 4in. For prices, apply to the Sole Agents, WAUGH and JOSEPHSON, Engineers and Boilermakers, Goulburn and Brisbane streets, Sydney.

CROSSLEY GAS AND OIL ENGINES AND SUCTION GAS PLANTS.

CROSSLEY BROS., LTD., Manchester, England, were the pioneers of internal-combustion practice fifty years ago—first then and first still. For all powers and all duties the Crossley type of engine is the acknowledged best. No other make embodies all its advantages—such as reliability, long life, simplicity of design, low running costs, minimum of upkeep and attendance. And every engine is made with sterling British thoroughness and reliability through and through.

OVER 20,000 CROSSLEY ENGINES
are giving entire satisfaction to power users all over the world, because of their unparalleled over-all economy, reliability, and long life.
Agents, WAUGH and JOSEPHSON,
Goulburn and Brisbane streets, Sydney.

EASTER EXHIBITION.
Our Stand is No. 23, situated between Machinery-avenue and Brandis-street, and fronting Martin-place. We invite those interested to inspect our exhibits, which will consist of—
Western Road Graders, 4 sizes.
Western Wheeled Scoops, 4 sizes.
Western Road and Railroad Ploughs, 4 sizes.
Roberts, Marine Engines.
Roberts' Stationary Engines.
McVicar Petrol Engines.
The Alma Jr. Pumping Engine.
The Acme Gas Generator.
Portable Gas Lamps.
Blackleaf and Nikoteen Insecticides.
Arnold Vibrators, etc.
E. D. MORRISON and Co., Ltd., 17A Pitt-st. Cy. 1307.

WE CARRY LARGE STOCKS OF
BRITISH W.I. PIPES and FITTINGS.
STEEL TRAMWAY RAILS, TRUCKS, Etc.
CONCRETE MIXERS (batch and self-measuring types)
ROCK DRILLS,
AIR COMPRESSORS,
THE AUSTRALIAN METAL COMPANY, LTD.,
Machinery Department,
60-62 Clarence-street, Sydney.
Telephones: City 771, 6022.

BOWREY BROS.,
SCALE MAKERS AND ADJUSTERS.
Makers of Weighbridges and Patentees of the Automatic Sheep-grading Machine.
ALL CLASSES OF WEIGHING APPLIANCES REPAIRED AND ADJUSTED, and KEPT IN STOCK.
Note our NEW ADDRESS:
207 THOMAS-STREET, HAYMARKET, off Hay-street.

BABCOCK AND WILCOX, LTD.,
have supplied to all the Australian State Governments and the Commonwealth Governments their Safety Water-tube Steam Boilers, Steam Super-heater, and Mechanical Chain Grate Stokers.
BOILERS IN STOCK.
HAYMARKET, SYDNEY.

TRUE PATRIOTISM.
Good Australians are cutting out the enemy's goods, and are giving the preference to those locally manufactured, which do not enrich enemy shareholders. MANGROVITE LEATHER AND RAW HIDE BELTING are All-Australian in material, in workmanship, being wages and profit to none but Britishers.

Sole Proprietor,
CHARLES LUDOWICI,
49 York-st., Wynyard-square (only). Tel., 2808, 8005.

ENGINEERS and FOUNDERS.—9 Drilling Machines (17in and 25in centres), Planing Machine, by Buck and Watkins (will plane 4ft 6in x 24in x 21in); Set of Plate Bending Rolls (to take 6ft. plates x 1in). Sirocco Blower, and No. 3 Roots Blower (4500 and 9000 cubic feet per minute), Shafting, Pulleys, Belting, Crabwinches, "Pickering" Type Governors.
CAMERON and SUTHERLAND, PYRMONT.

R. TULLOCH and CO.,
ENGINEERS and BOILERMAKERS,
Pyrmont, Tel., 1858.
Manufacturers of all Classes of Boilers and General Engineering.

TANKS, MINING MACHINERY, ETC.
FOR SALE, Large Quantity of S.H. MINING MACHINERY, including Batteries, Engines, and Boilers.

REFRIGERATING and ICE-MAKING MACHINERY. High-grade Machines for Ice Factories, Butter Factories, Breweries, Ice Cream Manufacturers, Butchers, etc. Ammonia Valves, Coils, Double Pipe Condensers, etc.
JAMES BUDGE,
200-210 Harris-street, Pyrmont.

STEEL SIDE-TIPPING TRUCKS, BRITISH MADE, in stock, and to arrive, all sizes.
J. E. TOOLE and CO., Engineers, etc.,
'Phone, 3560 City. 70 Hunter-street.

WOODWORKERS.—Hatch 4-sided Planer, Firewood Cutting Sawbenches, Rising Spindle Sawbench (iron frame), Massive 48in Robinson Sawbench, 20in Bandsaw, 2 Single Spindle Shapers, Saw Gulleter, Power Driven Mortiser, Shafting, Pulleys, Belting.
CAMERON and SUTHERLAND, PYRMONT.

LAUNDRY.—B. and J. TULLIS Improved British Machines, complete plants erected from stock; the most perfect machines obtainable, Watson, Laidlaw's Centrifugals; second-hand Machines, Blue Calendar's Felt, Cloth, and all supplies. JAMES HARDIE and CO., Circular Quay West.

CRANES, by CARRICK, in stock; STEAM and ELECTRIC, 3 to 10 tons; also HAND, OVERHEAD, and DERRICK CRANES for SALE.
J. E. TOOLE and CO., Engineers, etc.,
'Phone, 3560 City. 70 Hunter-street.

TO MILLERS AND MACHINISTS.
PLANER KNIVES and
WOODWORKING CUTTERS,
Made to Order and Size.
CHEETHAM and SONS,
273 Elizabeth-street, Sydney.

BEDSTEADS Relacquered, Nickelled, Cut Down, Repairs done, all requisites. C. NEWBOULD, Purchased, any suburb. Surplus Furniture 127, Parramatta-road, Camperdown.

HORIZONTAL ENGINE, 9in cyl., for SALE. J. E. Toole and Co., 70 Hunter-st. 3560 City.

TRAMWAY Installation for Mines, Quarries, Timber Yard, Contractors, etc. Granowski, 387 Kent-st.

TRAMWAY MATERIAL in Stock, from a Dog-spike up to a Locomotive, Granowski, 387 Kent-st.

ECONOMICAL HAULAGE for all purposes. Full particulars obtainable from Granowski, 387 Kent-st.

OVERHEAD TRAVELLING CRANE, hand, elec., or steam, for all purposes, for warehouse or works, supplied and installed. J. E. TOOLE, 70 Hunter-st.

FOR SALE, Cross Compound Engine, cyls. 14 and 24 in, stroke 24in; all made, EDWIN DAVEY and SONS, Alice-st., Pyrmont.

WATER, WATER. See the DAISIE PUMPING ENGINE; better than the best MILL, and CHEAPER.
C. H. BELPH, Crane-place, Pitt-street N.

TRUNNELS and Tanks, all descriptions, quoted for. G. W. Howe, 30 Botany-st., Redfern.

VERTICAL BOILERS, all sizes, from 4 to 16 H.P., in stock. British built. Particulars from DAISIE and DICKERSON, Wynyard-square, Sydney.

MACHINERY.

FRANK B. PERROT,
MACHINERY MERCHANT,
204 Clarence-street, Sydney.

Representing:	Steam Pumps, Power Pumps, Air Compressors, Vacuum Pumps
GARDNER GOVERNOR CO.,	Steam Governors
W. J. BATES and CO.,	Kerosene Engines Gas Engines Petrol Engines
YALE and TOWNE CO.,	Triplex Chain Blocks Electric Blocks Electric Hoists
BROWNHOIST CO.,	Cranes Trolleys
ROEBLING, SONS, CO. (New York),	Wire Ropes Aerial Ropeways
ALLIS-CHALMERS CO.	Gates' Crushers Jaw Crushers Cement Machinery Mining Machinery Flour Machinery Sawmill Machinery
DAVENPORT CO.,	Locomotives for Mine and Quarry
KOEHRING MACHINE CO.,	Concrete Mixers
P. H. and F. M. ROOTS.	Blowers Rotary Pumps
MISCAMPBELL CO.,	Lime Hydrators
FRENIER and SONS,	Spiral Sand Pump

Large stocks in Sydney.

ROCK CRUSHERS.

NO. 6 "K" GATES, CAPACITY 50 TO 90 TONS PER HOUR, to arrive for Sydney stock at early date.
FRANK B. PERROT,
Repr. Allis-Chalmers Company,
204 Clarence-street,
Sydney.

FROST KING OIL ENGINES.

We have been appointed Sole Agents in New South Wales for these famous Engines, manufactured by THE JOHN LAUSON MFG. CO.,
New Holstein, Wisconsin,
and hold large stocks at all sizes.
These Engines are absolutely the
BEST VALUE ON THE MARKET,
and the ideal power for heavy, continuous service. We have been installing Engines for many years, and our reputation is behind this line.
FOR FARM WORK
or driving any class of machinery they are equal to the best, and the
PRICES WILL APPEAL TO YOU.
The oil used is KEROSENE for all sizes excepting the 2½h.p.
Call and inspect them at our City Showrooms; or send for Catalogue.
HALL BROS., LTD.,
211 George-street North, Sydney.

FROST KING KEROSENE ENGINES.

Represent the best value ever offered in Oil Engines in Australia.
They are
IN A CLASS BY THEMSELVES.
Check up these big points of pre-eminence:—
1.—Greatest fuel economy with maximum power production.
2.—Reliability under all conditions of temperature.
3.—Durability and least vibration.
4.—Easiest to start and operate.
5.—Effective regulation for any speed desired.
6.—Built on gear-driven magneto (no batteries, coils, or lamps to bother with).
7.—Simplicity and uniformity of parts.
8.—Pleasing appearance.
Very moderate cost.
They are the heavy duty, slow running, 4-cycle Horizontal type, and will last a lifetime. We have them in all powers, Portable and Semi-portable.
Built to any special offer to make to the buyer of the first Engine in every district. It will pay YOU to get particulars.
The FROST KING is manufactured by the
JOHN LAUSON MFG. CO.,
New Holstein, Wisconsin,
and we are the Sole Agents for this State.
HALL BROS., LTD.,
211 George-street North, Sydney.

MINING, QUARRYING,
AND TUNNELLING MACHINERY
AIR COMPRESSORS,
CAMERON PUMPS.
PNEUMATIC TOOLS
ETC.
LARGE STOCKS.
INGERSOLL-RAND COMPANY,
MUTUAL LIFE BUILDING,
14 MARTIN-PLACE.
'PHONE, CITY 3614.

BELTING USERS will appreciate the economy which such a result as the following proves by using the Genuine Leather manufactured by Messrs. Dick, of Glasgow. Not only is economy in belting to be considered, but the absence of loss usually occasioned by stoppages to machinery &c.
"The Dick Baldet Belt, 4 showed your representative when last here has been running in three works as a main driving belt for the past 10 years. During the greater part of that time, it has been running night and day on three shifts.
"Originally it was a 7in x 4-ply. I have just taken off one ply and put in driving a box mill. The belt being so well preserved, it was but joined in the usual way."
Yours faithfully,
(Signed) E. N. TAYLOR,
Chief Engineer,
Sydney Meat Preserving Co.
Sole Importers, JAMES HARDIE and CO.,
Circular Quay West, Sydney.
Newcastle Agents, PAUL and GRAY, LTD.

TO PRINTERS.
FOR SALE,
One Hoe No. 9½ Stop Cylinder Press, suitable for the production of fine art half tone, printing in sizes up to and including Quad Royal 36in x 46in, at the rate of 1200 impressions per hour.
Also One Hoe No. 6 Stop Cylinder Press, similar to the above named, capable of printing sizes up to and including Double Crown, 40in x 30in, at the speed of 1800 impressions per hour.
Both machines are in first-class working order, and equal to new. They may be seen in operation
Apply
CHIEF ENGINEER,
Sydney Morning Herald Office.

SIX-H.P. TRACTION ENGINE,
SIX-H.P. TRACTION ENGINE,
By the Well-known Robey Co.,
LOCOMOTIVE, LOCOMOTIVE, LOCOMOTIVE,
English Manufacture, 8ft 6in Gauge.
LARGE ROTARY TYPE ROCK CRUSHER, No. 5,
By Allis Chalmers Co., 25/40 Tons Hourly.
MINING and SAWMILLING MACHINERY,
of every description.
CAMERON and SUTHERLAND, PYRMONT,
NEW AND SECOND-HAND MACHINERY,
PYRMONT, SYDNEY.

SHEET METAL WORKING MACHINERY,
for Tinsmiths, Plumbers, Canister-makers, etc.
GUTTER and DOWNPIPE MACHINERY.
GUILLOTINE SHEARS,
CORRUGATED CURVING ROLLERS.
Automatic "Soldorless" Canmaking Machinery.
Presses and Dies.
JOHN HEINE AND SON, LTD.,
80-104 George-street, Redfern, SYDNEY.

G. AND C. HOSKINS, LTD.,
WATTLE-STREET, SYDNEY.
Telephone, 1357.
BOILERS, all descriptions.
CAST IRON PIPES, all sizes.
STEEL PIPES.
Makers to all Australian State Governments.
Boilers and Pipes always in Stock.

MACHINE-CUT GEARING.
Spur, Bevel, Worm, Skew, Internal, and Sprocke Gearing, made and cut in Steel, Cast Iron, Bronze, Raw Hide, or Fibre.
All sizes to 3 feet 6 inches diameter, and 3½ inch pitch.
HIPKELEY and WADDELL, Ltd.,
Engineers,
31-7 Palmer-street, Sydney.

WOOD SPLIT PULLEYS.
The Cheapest and Most Durable on the Market.
Australian Production.
ON STOCK OR TO ORDER.
Prices on application.
BUCKLAND BROS.,
Manufacturers,
'Phone, City 94. 201 Kent-street.

FIRE BRICKS for SALE, large quantity in Stock, highest quality. Stand any test. Repeat orders from the largest undertakings in Australia.
J. E. TOOLE and CO., Engineers, etc.,
'Phone, 3560 City. 70 Hunter-street.

ARTHUR LEPLASTRIER and CO., Circular Quay East, Sydney.—Road-building Machinery, Road Graders, "Robey" Traction Steam Engines, "Robey" Portable Steam Engines and Rockbreakers, "Robey" Patent Super-heated Semi-portable Steam Engine, "National" Gas and Oil Engines, Elevating and Conveying Machinery, "Fedex" Steam Wagons, "McCully" Gyratory Crushers, "Austin" Concrete Mixers, Discus Clutch Organ Blowers, etc., etc.

SUNDRIES.—2 Engine Crankshafts, 1cwt Quickdriver, 30in Sound Elevating Gear, Small Feed Water Heater, large quantity of Valves and Fittings, Truck Wheels, Set Wheel Drills, Clyde Horse Gear, Rack Elevator, 80in Belt, Drills, Clyde Horse Gear, Rack Elevator, parts of Overhead Traveller, 2 Rockdrills, several Telephones, 6-ton Hydraulic Jack, quantity of Picks and Shovels for Sale cheap.
CAMERON and SUTHERLAND, PYRMONT.

TWO large Babcock Water-tube BOILERS, with chain stokers, splendid condition, for SALE.
J. E. TOOLE and CO., Engineers, etc.,
'Phone, 3560 City. 70 Hunter-street.

CRANES.
1 to 5 Tons Lifting Capacity, always in Stock.
GORDON MARR and SONS, Ltd.,
Engineers, Iron and Brass Founders,
Miller-street, Pyrmont.

TWO MULTI. BOILERS, each 50 h.p., nominal, 150 w.p., good as new, for SALE.
J. E. TOOLE and CO., 70 Hunter-street.

HAND and POWER COLLAR and DIRT MACHINES; easy terms; second-hand Machines taken part payment Power Machines.
J. HARDIE and CO., C. Quay West.

OY Acetylene Welding Co.—Broken Machinery brazed; parts built on. 80 Day-st. Tel. 6986 City.

SINKING PUMP, by Evans, prest. new, 12 x 8 x 24, del., 24, for high duty, duis, Toole, 70 Hunter-st.

RAILS, Tipping Trucks, Locomotives, all sizes and weights stocked, indented. Granowski, 376 Kent-st.

MACHINERY.

WOODWORKING MACHINERY
MUST BE FAST AND EFFICIENT.
T. and R. LEES
have studied this problem for years, and have succeeded in producing that Woodworking Machinery which has set the standard.

Their Machines are strong, well built, run economically, and are wonderfully cheap.

LEES' 3 and 4 CUTTER PLANERS
turn out large quantities of work in quick time; and they turn it out truly finished.

They save the time and trouble of the woodworker by never hanging up at critical times, being specially constructed to take overloads.

Write for full details.

ALSO STOCKED—

PANEL PLANERS,	SPINDLE MOULDERS.
PANEL PLANERS,	SPINDLE MOULDERS.
TENONING MACHINES.	CHAIN MORTISERS.
TENONING MACHINES.	CHAIN MORTISERS.

CIRCULAR AND BAND SAWS.
CIRCULAR AND BAND SAWS.
CASH OR TERMS.
WRITE FOR FULLY ILLUSTRATED AND PRICED
SMALL TOOLS CATALOGUE.
T. M. GOODALL AND CO., LTD.,
Universal Machinery Merchants,
303-5 Kent-street, SYDNEY.

A TRIAL IS THE BEST TEST OF BELTING,
and if YOU will give "Pioneer" Leather Belting a trial on your stiffest drive, you will be surprised at the result. Read what one user of "Pioneer" proved to himself:
TASMANIA, Feb. 24, 1914.
For upwards of 30 years I have been using Belting for Sawmilling purposes constantly, and for the past 15 or 16 years have used a considerable quantity of your "PIONEER DOUBLE LEATHER, COPPER SAWN, WITH CANVAS INSERTION, and can say with the greatest confidence that I find it better for heavy work, and cheaper in the end, than any other brand I have used—and I have used many.
Yours faithfully,
(Signed) W. L. CLENNETT.
"Pioneer" Leather Belting gives this same profit building service from the Tropics to the Antarctic, no climatic or other condition hinders in delivering the maximum of power at the minimum of expense. Let us send YOUR trial length NOW.
J. C. LUDOWICI and SON, Ltd.,
"Pioneer" Leather Works,
117 YORK-STREET, SYDNEY
(opp. Q. V. Markets).

DUNBRIDGE GAS ENGINES.—These famous Engines have the following special features:—Cylinder jacket and bed plate formed in one casting; extreme simplicity of valve gear; Patent Variable Gas Admission Gear; proportion gas mixture remains constant in all loads, steady running under all loads, low tension magneto ignition, adjustable while running; Compressed Air Starting Gear; Forced Feed Lubrication.
Write for details to Sole Importers in Australia, FALKINER ELECTRIC CO., Somerset House, 5 Moore-street, Sydney; 103-5 William-street, Melbourne.

ENGINEERS' SUPPLIES. ENGINEERS' SUPPLIES.
We carry large Stocks of ENGINEERS' SUPPLIES, LEATHER and HAIR BELTING, HART'S CORONDUM GRINDING WHEELS, FISKE'S LUBRICATING OILS and GREASES, STEEL and WOOD SPLIT PULLEYS, E. C. ATKINS' "SILVER STEEL" SAWS, PLANER KNIVES, "DELTA" SAW FILES, WASTE, SPONGE CLOTHS, ETC.
JOHN O'NEILL and CO.,
Telephones, City 6732, 2201. 486-8 Kent-street.

SAWMILLERS, JOINERS, BUILDERS, CABINET-MAKERS, ETC., who desire Modern Wood-working Machines at moderate prices, should inspect our large range of recently imported latest labour-saving machines; also our full range of accessories. We deliver from stock, single machines, or complete plants. Our accessories include all the small goods used by wood-workers and engineers. Expert attention.
GIBSON, BATTLE and CO., LTD.,
345 Kent-street, Sydney.

FLEXIBLE STEEL White 400 ft. Large Stocks of Every Description on Hand.
PAUL and GRAY, LIMITED,
80-4 ELIZABETH-STREET,
SHIP CHANDLERS AND GENERAL IMPORTERS,
HARDWARE, ENGINEERS' STORES,
OILS AND PAINTS, LEGROSO.
Large Assortment of Anchors and Chains kept in stock.

PUMPS FOR ALL PURPOSES, New and Second-hand. Illustrated and Priced Lists of the well-known Fairbanks Morse manufactures, and Special List of Centrifugal Pumps (from 2,000 to 4,000 gallons per hour), £4/10 upwards, will be posted on application. Let us know your requirements. We advise promptly.
CAMERON and SUTHERLAND, PYRMONT.

FOR sizes, substantial ENGINE FITTINGS, BOILER MOUNTINGS, COPPER PIPE, SHEET COPPER, BELDAM'S FLEXIBLE METALLIC PACKING.
MILNE BROTHERS,
Engineers,
102-106 Sussex-street.

THIRTY-FIVE HORSE M.X. HORNSBY GAS ENGINE, nearly new, to be seen running from 10 to 12 noon at N.S.W. Olympic Theatre, Ltd., Bondi Junction. Terms if required. Apply Manager, 60 Elizabeth-street, 4th.

ONE H.P. CROSSLEY GAS ENGINE for SALE, £9. Apply Works Manager, Reckitts, Bourke-street, Redfern. Tel., 295 Redfern.

LOAM, MOULDING, Quantity as supplied Railways and Naval Depts. Prompt delivery. Canterbury sand and Carrying Co., Tel., 617 Ashfield.

PITCHER Shop Engine and Dynamo, direct coupled, best make, cheap. Moody, 343 Kent-st, Sydney.

AIR COMPRESSORS, immediate delivery from stock. A. Babcock and Wilcox, Ltd., 477 Sussex-st.

ELECTRIC CRANES, Jib and Overhead Travellers, by Babcock and Wilcox, Ltd., 477 Sussex-st.

WANTED, TWO SECOND-HAND BABCOCK AND WILCOX BOILERS,
about 1600 to 1800 feet heating surface,
Particulars and price to
S. J. WARD,
24 Holt-avenue,
Mosman.

WANTED, New or Second hand Portable Steam-driven AIR COMPRESSOR PLANT. State full particulars regarding capacity, price, etc., THE SYDNEY STEEL CO., Ltd., Marrickville.

WANTED, Stonebreaker, with elevator screen, and ore bin. Output 50 to 60 cub. yds. per day; also Horse Roller, with forecarriage, 5 tons when loaded. Sloan and Jagoe, Contractors, Bright, Victoria.

WANTED, S.S.K. and S.C. LATHE, 7 or 8 inch centres, 6-ft. bed, Secondhand, in good order, cheap. Full particulars to CO-OP. DAIRY CO., Singleton.

WANTED, S.H. Petrol Engine, Dynamo, and Picture Machine to suit small picture show. A.D., Post office, Hamilton.

WANTED Hip Saws, new or second-hand, 30 inch, 40 inch, and 48 inch, by 12 gauge. SAWS, Herald.

GRAB DREDGE.—Wanted, small Priestman Grab and Derrick, suitable for sand, and for electric power. CAMERON and SUTHERLAND, Pyrmont.

SHEET Metal Workers' Machinery or Business wanted. R. Bell, P.O., Redfern.

WANTED, 3½ Drummond Lathe, 2nd-hand, with tools. Particulars to 855, Herald Office.

WANTED to Purchase, Builders' Electric Friction Hoist, suit, for brewers. Bignell, Wharf-rd, Balm.

WANTED, Electric Travelling Crane, to lift 5 tons or more, 220 V. D.C. Box 1068, G.P.O.

(For continuation see Index to Advertisements.)

TENDERS.

IN THE MATTER OF THE CALDWELL-VALE MOTOR AND TRACTOR CONSTRUCTION COMPANY, LIMITED,
IN LIQUIDATION,
WORKS, AUBURN.

TENDERS are invited, and will be received by the undersigned up to noon on THURSDAY, the eighth day of April next, for the Purchase of the undermentioned assets, either as a going concern or in separate lots:—

LOT 1.—LEASEHOLD AND BUILDINGS	£495 0 0
LOT 2.—MACHINERY, Plant, and Tools	5811 7 7
LOT 3.—OFFICE FURNITURE	126 14 0
LOT 4.—STOCK ON HAND, including Tractors, Stationary Engine, and Motor Car	7093 10 6
LOT 5.—SUNDRY DEBTORS	751 15 6

LOT 6.—PATENT RIGHTS, Patterns, and Drawings, etc.
LOT 7.—GOODWILL.
The Company's Patent Rights comprise the following:—
Commonwealth Patent, No. 6757, May 15th, 1912—"Compensating Wheel for Motor Vehicles"—a new and effective type of differential gears."
Commonwealth Patent, No. 6858 May 15th, 1912—"Increased adhesion for locomotives." This device has been proved to considerably increase the tractive effect of locomotives of given weight.
Commonwealth Patent, No. 6860, May 15th, 1912—"Power Steering for heavy self-propelled vehicles."
Commonwealth Patent, No. 8008, August 14th, 1907—"A Four-wheel Drive and Four-wheel Steering for Self-propelled Vehicles." This patent is applicable to vehicles for use in agricultural work, on muddy, soft, or sandy roads.
The plant and machinery have been specially selected on account of their accuracy and high efficiency, and consists entirely of standard machine tools of the highest grade. Each machine is practically new, in splendid order and condition, and shipped with a full and complete range of accessories.
The Lease of the premises has a currency of two years from the 1st of May next, and arrangements can be made for an assignment of same to the successful tenderer.
A considerable amount of capital has been expended in experimental and development work in connection with the patents, and it is claimed that the Company has a valuable marketable commodity, which, with a moderate amount of capital, is capable of showing highly satisfactory returns.
The highest or any tender not necessarily accepted, and the usual 10 per cent. conditions to apply. Stock Sheets, Schedule of Machinery and Plant, Tender Forms, and all further information can be obtained from the undersigned, or on the premises, as above.
FREDERICK J. SMITH,
Receiver for the Debenture Holders.
7 Moore-street, Sydney.
16th March, 1915.

MUNICIPAL COUNCIL OF SYDNEY.
TO CONTRACTORS.

SEALED AND ENDORSED TENDERS will be received by the undersigned for the following:—
(a) ADDITIONS No. 2 MUNICIPAL COLD STORAGE WORKS.
(b) ADDITIONS No. 2 TO PIPE WORK, COLD STORAGE WORKS.
Tenders for (a) and (b) close 3 p.m., WEDNESDAY, the 31st March, 1915.
(c) NITROGEN INCANDESCENT LAMP FITTINGS.
(d) WROUGHT IRON CASTLE PINS.
(e) POLE EREC TING WAGGONS.
Tenders for (c), (d), and (e) close 3 p.m. MONDAY, 29th March, 1915.
(f) STEEL TOWERS FOR 33,000 VOLT TRANSMISSION LINE.
Tenders for (f) close 3 p.m. MONDAY, 12th April, 1915.
(g) SUPPLY, DELIVERY, AND ERECTION OF A 15,000 K.W. TURBO ALTERNATOR, at the Power-house.
Tenders for (g) close 3 p.m. MONDAY, 19th July, 1915.
Specification, etc., in respect of (a) and (b) may be obtained upon application at the City Building Surveyor's Office, while specification, etc., in respect of (c), (d), (e), (f), and (g) may be seen free of charge upon application at the Electric Light Department, Town Hall, Sydney, and copies may be obtained from the same office upon the payment of the sum of 10/6 in each case direct into the City Treasury.
The lowest or any tender not necessarily accepted.
TENDERERS please note that they must pay their CASH DEPOSITS direct into the City Treasury, and NOT enclose same with their tenders, otherwise their tenders will be rejected as INFORMAL.
THOMAS H. NESBITT,
Town Clerk.
Town Hall, Sydney,
18th March, 1915.

MUNICIPALITY OF MANLY.
TENDERS.

TENDERS are invited and will be received up till 4 p.m. on TUESDAY NEXT, March 23, for the work of Forming and Metalling the undermentioned streets:—
WANGANELLA-STREET,
SEAVIEW-STREET,
SUWARROW-STREET,
PEACOCK-STREET,
MACMILLAN-STREET,
WHITTLE-STREET,
ALLEYNE-STREET,
PANORAMA-PARADE,
EDGECLIFF-ESPLANADE,
PRINCES-PROMENADE,
PONSONBY-PARADE,
CLONTARF-CRESCENT,
BALGOWLAH-ROAD.
Specifications and Plans of the above work may be inspected at the Town Hall, Manly, during office hour.
No tender will be recognised unless accompanied with the deposit mentioned in the specifications.
D. JORAN,
Town Clerk.
Town Hall, Manly,
March 17, 1915.

MUNICIPALITY OF PENRITH.
CONSTRUCTION OF PEACH TREE CREEK BRIDGE
(Contract No. 2/15).
TENDERS (endorsed) are invited up to 4 p.m. TUESDAY, 30th inst., for the Construction of a Reinforced Concrete Bridge over Peach Tree Creek, High-street, Penrith (span about 44ft, Width 21ft). Plan and specification may be seen at the Council-chambers, Penrith, during office hours, Mondays to Fridays, 9 a.m. to 4 p.m. The lowest or any tender not necessarily accepted.
E. W. ORTH,
Town Clerk.
Council-chambers, Penrith,
16/3/15.

MUNICIPALITY OF WILLOUGHBY.
TENDERS FOR TARPAVING.
TENDERS will be received up to MONDAY, the 29th MARCH, 1915, until 4 p.m., for TARPAVING and TOP-DRESSING TARPAVING (Labour and Material) within this Municipality for the current year.
Specification may be seen at this Office during Office hours.
A deposit of £5 must accompany each Tender.
The lowest or any Tender not necessarily accepted.
A. C. HASTIAN, Town Clerk.
Town Hall, Willoughby,
17th March, 1915.

MUNICIPALITY OF VAUCLUSE.
TENDERS FOR LEASE OF BATHS.
FRESH TENDERS (enclosed) are hereby invited, and will be received by the undersigned up till TUESDAY, APRIL 6, 1915, for the LEASE of the WATSON'S BAY SWIMMING BATHS for a period of THREE YEARS.
Particulars on application to the Town Clerk's Office.
EDMUND HORLER, Town Clerk.
Council-chambers, Vaucluse,
March 18, 1915.

MASONS.—Tenders, Rubber Walling, Vermont, near Mornington Wharf, Lane Cove River. G. Logan.

DEPARTMENT OF LANDS.
Stores Supply Committee,
Sydney, 18th March, 1915.
PERMISSION TO SELL LIGHT REFRESHMENTS IN GOVERNMENT DOMAIN, SYDNEY.
Offers are invited from persons desirous of obtaining permission to sell Light Refreshments in the Government Domain, Sydney. The offers should be lodged at the Stores Supply Department, 15 Young-street, Sydney, before 10 a.m. on Friday, the 26th March, 1915. Forms and further particulars can be obtained on application.
A. BERCKELMAN,
Executive Member.
(90-98)

PRICE wanted, Asphalting Job, opposite Bundy Clock, Little George.

PRICE for Kalsomining Ceiling, Varnishing and Graining Doors. Marjoribanks, Darley-rd, Randwick

[illegible] Wanted Price for laying new Service Pipe. 92 Prince Albert-st, Mosman.

PRICE for 2000 Tons Scrap Iron, f.o.b. vessel in Sydney Harbour. Box 3068

ROOFTILING.—Price wanted, labour only. Scouller-st, Enmore.

SEVERN SHIRE COUNCIL,
GLEN INNES.
TENDERS, addressed to the Shire Clerk, Glen Innes, and endorsed, "Tender for Steel Bridges," will be received up to noon on FRIDAY, the 26th instant, for supply of Steel Work, complete with holding-down bolts of Four Steel Beam Bridges.
Plans and Specifications may be seen at the Office of the Local Government Publishing Company, Ltd., 28 Moore-street, Sydney.
Lowest or any Tender not necessarily accepted.
F. VAL. WISNER,
Shire Engineer.

Metropolitan Board of Water Supply and Sewerage,
341 Pitt-street, Sydney,
March 9, 1915.
GANTRY.
STEEL.
PETTY TENDERS, addressed to the undersigned, will be received at this office until 2 p.m. on MONDAY, 22nd March, 1915, for the Manufacture and Delivery at Lyde Pumping Station of STEEL GANTRY, complete. The nature of the tender must be endorsed on the envelope. Further particulars may be obtained at the office of the Designing Engineer.
WILLIAM HOLMES, Secretary.
HOSPITAL.
SYDNEY
TENDERS for the Supply and Fixing of Blinds in five Wards are invited by the undersigned, up to 21th inst.
A. G. GOLLEDGE,
Acting Secretary.

TENDERS are invited up to noon on SATURDAY, the 27th March, 1915, for PURCHASE OF SMALL FIRST-CLASS TIMBER MILL, in thoroughly good working order, belonging to Messrs. H. J. Miller and Company, situated on the water's edge, Duncan-street, Sydney. This offers a splendid opportunity for any man with a small capital. All stock has been cleared out. Full particulars can be obtained at the office of A. J. ELLERKER, 65 Pitt-street. The lowest or any tender will not necessarily be accepted.
A. J. ELLERKER and JOHN STINSON,
Trustees of the Assigned Estate of
H. J. MILLER and COMPANY.

TENDERS are invited by the QUEENSLAND FARMERS' CO-OPERATIVE COMPANY, LIMITED, BOOVAL, Q., for the Erection of a Brick and Reinforced Concrete BUTTER FACTORY, at Booval, Queensland.
Plans and specifications and quantities may be seen at the office of Mr. Harding Prow, Brisbane, and the Booval Butter Factory.
Tenders Close 10th April, and must be addressed to the Manager, Queensland Farmers' Co-op. Coy., Ltd., Booval, Q. D. SAXELBY, Manager.

TO FENCERS.
TENDERS are invited for Palisading and Fencing to Residence at Greenwich.
Particulars, etc., obtainable at the offices of the undersigned.
ARTHUR B. POLAIN,
135 Pitt-street,
Sydney.

TENDERS.

Stores Supply Committee,
Sydney, 19th March, 1915.
TENDERS for the SUPPLIES and SERVICES enumerated hereunder will be received at the Stores Supply Department, 15 Young-street, Sydney, up till 4.30 p.m. on the dates mentioned:—
26th MARCH, 1915.
TOBACCO.
PLUMBERS' AND GASFITTERS' FITTINGS AND MATERIALS.
GUTTERING AND DOWNPIPE.
HOSE DIRECTORS, COUPLINGS, etc.
WATER METERS.
FROCKS AND DIES.
ENGINEERS' FITTINGS (Cocks, Valves, etc., also,
GAUGES (Water and Steam Pressure).
WATER GAUGE GLASSES.
SADDLERY, HARNESS, etc.
SAILS.
TENTS.
AWNINGS, TARPAULINS, etc.
LABORATORY APPARATUS.
CHEMICAL RE-AGENTS.
SULPHURIC ACID.
ELECTRICAL MATERIALS.
31st MARCH, 1915.
BOOTS.
OILCLOTHES.
DRUGS.
DRUGGISTS' SUNDRIES.
INSTRUMENTS AND SURGICAL APPLIANCES.
SURGICAL DRESSINGS.
ARSENIC.
7th APRIL, 1915.
Provision and Delivery of MEAT, GROCERIES, etc., for STATE PENITENTIARY and STATE REFORMATORY FOR WOMEN, LONG BAY.
H.M. Gaols at PARRAMATTA, GOULBURN, BATHURST, ALBURY, ARMIDALE, BROKEN HILL, DENILIQUIN, DUBBO, GRAFTON, KEMPSEY, MAITLAND, NARRABRI, TAMWORTH, YOUNG, NEWCASTLE, and TARRE AFFORESTATION CAMP FOR PRISONERS, TUNCURRY.
14th APRIL, 1915.
COFFEE BEANS AND CHICORY.
Tender forms and further particulars may be obtained on application. Tender Forms for PROVISIONS for Country Services may also be obtained at the Gaols concerned.
A. BERCKELMAN,
Executive Member.
(90-59)

TENDERS are called for providing 50 Sets of Gymnastic Apparatus for Drill Halls. Plans and Specifications may be seen at the Engineer's Staff Office, Victoria Barracks, Sydney. Tenders close at 4 p.m. March 31st, and are to be addressed to Staff Officer for Works, Victoria Barracks.
Lowest tender not necessarily accepted.
(Signed) R. J. HARRISON,
Capt. R.A.E.,
Staff Officer for Works.

TO BUILDERS.
TENDERS invited till 30th March for the Erection and Completion of two W.B.

FUNERALS.

BAXTER.—The Friends of Mr. and Mrs. J. Y. PETERSON are kindly invited to attend the Funeral of their late dearly loved SISTER, Mrs. Helen Baxter; to move from their residence, Dommes, 3 Upper Bayview-street, North Sydney, THIS AFTERNOON, at 2 o'clock, for Presbyterian Cemetery, Gore Hill.
WOOD, COFFILL, and COMPANY, Ltd.

CALVERT.—The Funeral of the late JOHN J. CALVERT will leave our Mortuary, 92 Curso, Manly, THIS MORNING, SATURDAY, at 11.30 a.m., for the Church of England Cemetery, Manly.
T. WAUGH and CO.,
Funeral Directors, Manly.
Tel., 67.

ENNIS.—The Funeral of the late JOCELYN ENNIS will leave his late residence, 4 Eureka-street, North Sydney, THIS (Saturday) MORNING, at 11.30, for C. of E. Cemetery, Gore Hill.
WOOD, COFFILL, and COMPANY, Ltd.

FARRELL.—The Relatives and Friends of Mr. and Mrs. H. B. FARRELL (late of Aitchin, New Hebrides) are kindly invited to attend the Funeral of their late beloved INFANT DAUGHTER, Cecilly May; to leave the Mortuary Station, Regent-street, city, THIS (Saturday) AFTERNOON, by the 2.55 o'clock Funeral Train, for Catholic Cemetery, Rookwood.
WOOD, COFFILL, and COMPANY, Ltd.

GARTHWAITE.—The Friends of the late JOHN GARTHWAITE are kindly invited to attend the Funeral of their late residence, Francis-street, Erskeville, THIS (Saturday) AFTERNOON, at 2 o'clock, for Congregational Cemetery, Rookwood.
WILLIAM METCALFE and CO.,
Tel., 99 and 47 Parramatta.

HEALEY.—The Friends of Mr. and Mrs. R. J. HEALEY are kindly invited to attend the Funeral of their beloved MOTHER, Mary; to leave their residence, 19 Hopetoun-place, city, THIS (SATURDAY) AFTERNOON, at 2 p.m., for Rookwood Cemetery.
Mrs. P. KIRBY and SON, Ltd.,
7 Elizabeth-street, city.
Phone, City 7777.

IVES.—The Funeral of the late Mr. JAMES H. IVES will leave his late residence, Ocean-street, Bondi, for South Head Cemetery, THIS DAY, SATURDAY, at noon. Cortege will leave Fort Macquarie at 1.30 p.m. Interment at 2.30 p.m.
W. CARTER, Undertaker, Waverley.

KAIRNS.—The Friends of Captain and Mrs. J. W. KAIRNS, of Wells-street, Annandale, are kindly requested to attend the Funeral of their late beloved CHILD, James Nairn, at South Head Cemetery, at 2 p.m.

O'MALLEY.—The Relatives and Friends of Mr. and Mrs. EDWARD O'MALLEY are kindly invited to attend the Funeral of their late dearly loved INFANT DAUGHTER, Mona; to leave their residence, 79 Rose-street, Darlington, THIS AFTERNOON, at 2 o'clock, for Catholic Cemetery, Rookwood, via Mortuary Station.
WOOD, COFFILL, and COMPANY, Ltd.

O'NEILL.—The Relatives and Friends of Mr. and Mrs. O'NEILL and FAMILY are kindly invited to attend the Funeral of their late dearly loved DAUGHTER and SISTER, Clara; to leave the Royal Prince Alfred Hospital, THIS AFTERNOON, at 1.30, for the Catholic Cemetery, Rookwood.
WOOD, COFFILL, and CO., Ltd.

PIPER.—The Friends and Relatives of the late Mr. HADLEY PIPER are kindly invited to attend his Funeral; to leave his late residence, Brooklyn, Willarn-street, Granville, THIS SATURDAY, at 1.30, for Catholic Cemetery, Rookwood.
H. METCALFE, Undertaker,
Telephone, 56. Parramatta.

RENOUF.—The Friends of the late CLEMENT R. RENOUF are kindly invited to attend his Funeral, to leave his late residence, 21 Jollett-street, Marrickville, THIS DAY, at 1.30, for Newtown Station; thence to Rookwood.
T. J. ANDREWS, Undertaker,
25 Enmore-road, Newtown.
Tel., 1196.

RENOUF.—The Friends of Mr. and Mrs. H. WALKER and Mr. and Mrs. P. HIGGINS are kindly invited to attend the Funeral of their late beloved FATHER, Mr. Clement Renouf; to leave his late residence, 21 Jollett-street, Marrickville, THIS DAY, at 1.30, for Church of England Cemetery, Rookwood.
T. J. ANDREWS, Undertaker,
25 Enmore-road, Newtown.

RUDD.—The Friends of Mr. and Mrs. CHARLES W. RUDD are kindly invited to attend the Funeral of their late beloved BROTHER, John Philip Rudd; to move from his residence, Lilian-street, Carrington, TO-DAY, SATURDAY, at half-past 2, for Church of England Cemetery, Rookwood.

RUDD.—The Friends of Mr. CHARLES COBBITT RUDD are kindly invited to attend the Funeral of his late cousin, Clement Renouf; to leave his late residence, 21 Jollett-street, Marrickville, THIS DAY, at 1.30, for Rookwood.
T. J. ANDREWS, Undertaker.

AMALGAMATED SOCIETY OF CARPENTERS and JOINERS.—The Funeral of the late BRO. CLEMENT RENOUF, of Redfern Branch, will leave his late residence, TO-DAY (Saturday), March 20th, at 1.30, for Rookwood Cemetery, via Newtown Station. All members are requested to attend.

SAUNDERS.—The Funeral of the late MARGARET SAUNDERS will leave her late residence, Spencer-street, Five Dock, THIS (Saturday) AFTERNOON, at 2 o'clock, for Church of England Cemetery, Rookwood, via Burwood Station.
WOOD, COFFILL, and COMPANY, Ltd.

SCRIMGEOUR.—The Friends of JACK and DAVE SCRIMGEOUR are kindly invited to attend the Funeral of their BROTHER, Robert; to leave Waterfall Sanatorium, for Waterfall Cemetery. Train leaves Sydney at 1.50 p.m.

SCRIMGEOUR.—The Friends of the late Mr. ROBERT SCRIMGEOUR are respectfully invited to attend his Funeral, to Waterfall Sanatorium, for Waterfall Cemetery. Train leaves Sydney, 1.50 p.m.

SULLIVAN.—The Friends of Mr. and Mrs. FRANCIS JAMES SULLIVAN are kindly invited to attend the Funeral of their late dearly loved INFANT SON, Reginald; to leave their residence, 69 Cambridge-street, Paddington, THIS (Saturday) AFTERNOON, at 2 p.m., for Catholic Cemetery, Rookwood.
WOOD, COFFILL, and COMPANY, Ltd.

SULLIVAN.—The Friends of Mr. and Mrs. DENIS SULLIVAN are kindly invited to attend the Funeral of their late dearly loved GRANDSON, Reginald; to leave 69 Cambridge-street, Paddington, THIS (Saturday) AFTERNOON, at 1.30, for Rookwood Cemetery.
WOOD, COFFILL, and COMPANY, Ltd.

THORN.—The Friends of Mrs. MARY ANN THORN and FAMILY are kindly invited to attend the Funeral of her dearly beloved HUSBAND and Father, John Thorn; to leave Adsign, Gibbes-street, Rockdale, THIS SATURDAY, at 2 p.m., for Woronora Cemetery, via Rockdale Station. Train leaving Sydney at five past 1 for Rockdale.
CHARLES KINSELLA,
Rockdale opp. Station.
Tel., 9 Rock.

TO INSPIRES CONFIDENCE and eases all worry over a strange funeral details when the bereaved can at once turn and hand them over to experienced, tactful hands, and rely upon efficiency as well as wise economy in the permanent supervision each of all details. Consult W. N. BULL, Funeral Director, Head Office, 104 King-street, Newtown.
Day and Night 'Phones, L. 2836 and L. 2850.

MONUMENTS,
HEADSTONES,
CROSSES.
ANDREWS BROS.
The Leading Monumental Masons,
46-50 Goulburn-street, Sydney.
Monuments Erected Anywhere. Prices Free.
Telephone, 4 City. Phone, 44 Glebe.

MONUMENTS, Headstones, and Crosses, in Marble, Granite, or Freestone. Design and Estimate post free. J. CUNNINGHAM, Margaret and Clarence sts., Waverley-corner. Tel., 2405.

FRENCH-MADE MINIATURE Monuments, Headstones, and Crosses, for Rookwood Iron Rail Work. THE VINE, 58 Regent-street, city, 1 min. from Glecairnie. Tel., 2911. Open shops opposite. Tel., 292 Redfern. Wholesale and Retail. MONUMENTAL Masons, 108 Castlereagh-st., Sydney, opp. Waverley Cemetery, opp. Randwick Cemetery, Long Bay-road, Coogee, and opp. Field of Mars Cemetery. Designs and Estimates free on application. Telephone, 631 City. All Waverley Work erected in all parts of Australasia.

FOR YOUR MOURNING
GO TO
HORDERN BROTHERS, PITT-STREET,
who are Specialists in Dress Fabrics for MOURNING WEAR.
All Goods are GUARANTEED FAST DYE and UNSPOTTABLE.
HORDERN BROTHERS.
For Samples. Telephone, City 9263 and 9268.
268 to 311 Pitt-street.

BLACK DRESS MATERIALS,
Reliable Fabrics, Standard Dyes,
Black All-wool French Cloths,
Double width, Prices, 2/11, 3/6, 3/11, 4/6 yard.
And in extra wide widths, 48 to 54 inches. Prices, 3/11, 4/11, 7/11 yard.
Black Costing and Serviot Serges, all wool,
Double widths. Prices, 1/11, 2/3, 2/6, 2/11, 3/6 yd.
Black "Fox"-Serges, in 54 and 56 inch.
Prices, 3/11, 4/11, 5/11, 7/11, 10/6 yard.
Black Wool and Silk Crepes, Ondulines, Panamas, Reselines, Metz Cords, Melrose Cloths, etc., from 2/11 yard.
WAY'S IN PITT-STREET.

BUSINESSES FOR SALE OR WANTED.

CENTENNIAL SKATING PALACE, Bondi Junction.—An up-to-date Cafe and Soda Fountain Business for Sale, the latest American fountain and all appliances for dispensing, season just started, doing good business. Purchaser taught how to dispense all kinds pure fruit juices. This is a rare chance. Call and inspect.
Apply
W. G. CUSACK.

SACRIFICE for quick Sale, fully-equipped HAM and EGG Bacon Confectionery, Cafe Drinks, Pastry, etc., Splendid position. Guaranteed takings for 1914, £1200. Soon proved, capable of even more. WEEK'S TRIAL GIVEN IF REQUIRED to bona-fide buyer.
ONLY £100 DOWN TO PROVE. Will finance if necessary
MORRIN and MARTIN,
opp. station, Arncliffe.

I HAVE First-class well-established Hairdressing, Tobacco, and Confectionery, Sale Business for Sale, rapidly growing suburb, At position, many thoroughfare, First instance, R. R. Williamson, 106 Military-rd, Neut. Bay. No ag.

A FIRST-CLASS Livery and Bait Plant, Commercial and Traveller Cottage, in constant work, will bear inspection. Apply R. R., G.P.O., Sydney.

FOREST LODGE.—Private Boarding-house for Sale, 17 rooms, newly furnished, 3 perm. boarders, accom. 7, dining, workshop at rear, 4/- per week, growing reasons for selling. M. G., Glebe Post-office, Glebe.

FRUIT and Greengrocery Business, cheap. 199 St. John's-rd, Forest Lodge.

FISH.—Long-standing, rent 30/, Grocery Run and Coffee Shop, Good Trade, Neutral Bay. THIS DAY.

MIXED Business for sale, genuine, good takings, good shop and dwelling, no one to manage. Particulars any day between 11 and 4, Photo. Studio, 16 George-street West; also Sunday.

FANCY Confectionery, Greengrocery, Shop for Sale, 3 rms. Rent 16/6. No. 6 King-st, Newtown.

HAIRDRESSER, Tobacco, Fancy Goods, genuine Sale, must sell, ill-health, terms arranged. No agents.
57 Darling-street.

GREENGROCER'S RUN, best turnover in district, 4 rms. and stable, corner retiring. Campsie Livery Stables, Tel., 583 Burwood.

MIXED Business for Sale, Coffee, summer drinks, 4 rms. Rent 20/. Sacrifice, 50 Birrell-st, Waverley.

ENGINE Business for Sale, going concern, no reasonable offer refused. 148 Norton-st, Leichhardt.

HOTEL.—Tuggerah City Hotel, splendid offer. Own 4 acres, 3 miles from rail, ill health. Turnover between £34,000 and £35,000 per annum. A gift. No agents. Apply R. CRAVEN, 87 Boulevard, Dulwich Hill.

RESTAURANT for Sale to-day, genuine bus. Full value. Mrs. Mercer Cafe, Liddell, Ch. Cr., Way.

GROCERY, Mixed, good dwelling, new stock, cheap. 1 min. station, Caterham-st, Leichhardt.

GENUINE Grocery Business, weekly takings £100, must cash, selling, 9 loaves butter weekly, good reasons for selling. Apply 664 Darling-street, Balmain.

MAURICE BULBERT,
HOTEL BROKERS,
No. 3 First Floor,
SOMERSET HOUSE, 5 MOORE-STREET, SYDNEY.
(Next door New Commonwealth Bank.)

HOTEL, COUNTRY.—We have been instructed solely to offer one of the best bargains ever put before you. Newly built Hotel, well furnished, only house in town; good lease, all drinks 6d, good takings; rent only £3 5s. This House is absolutely given away at the price. Price required only £3500.

HOTEL, CITY.—One of the best; long lease; takings £90 per week, free house, nearly all 6d trade. This House is in one of Sydney's best streets. We can obtain this splendid House for £1750 cash; all accounts in connection with this business can be examined at our office, and satisfactory reasons given for selling.

HOTEL, COUNTRY.—A really good House, in a farming district; lease 6½ years; house, brick, 18 rooms; rental £3 15s; splendid trade, all drinks 6d; gas and water laid on. Price required only £2 0 cash. A splendid investment.

WE MOTOR BUYERS TO INSPECT.

HOTEL, CITY.—Situated on one of Sydney's busiest corners, and one of the leading houses, being right in the heart of the city; lease 8 years; reasonable rental. Trade guaranteed £1250 per month. Only £4000 cash required.

HOTEL, SUBURBAN.—In a good, sound district; lease 8 years; rent only £4 10s; takings guaranteed £140 per week; two bars. Cash required, only £3500 cash, which we can finance with.

HOTEL, SUBURBS.—We have a good, sound proposition in a House situated in a good, growing district, very small drinks, and can be easily worked up to a splendid business. We can procure this for you, £1200 Cash, and can arrange terms if required.

HOTEL, COUNTRY.—Leading House in this prosperous town; good long lease, splendid business; low rent. This house we can finance with approved buyer with £1500.

NOTE.—OUR CAR IS AT THE DISPOSAL OF OUR CLIENTS TO INSPECT.

The above are only a few of the Bargains we have to offer you, and will be pleased to welcome intending buyers early at our office at the above address, and will guarantee satisfaction to all parties.

OUR CAR IS AT YOUR DISPOSAL TO INSPECT.

Bankers: Commercial Banking Company of Sydney, Ltd.

MAURICE HULBERT,
Hotel Brokers,
No. 3, First Floor, Somerset House,
5 Moore-street,
Next door New Commonwealth Bank,
near Post-office.

HAM SHOP,
BEST PART OF CITY.
AVERAGE TAKINGS, £125 WEEKLY.
WILL SACRIFICE FOR QUICK SALE, £900
Apply
M.H.L.,
Herald, King-street.

FOR PRIVATE SALE,
LONG-ESTABLISHED IRONMONGERY AND PLUMBING BUSINESS,
with large connection and turnover,
situated centrally in Brisbane.

Proprietor prepared lease premises as at present, or alter to suit requirements; or would sell Freehold. Full particulars to principals only on application.
L. L. S.,
c.o. Gordon and Gotch,
Brisbane.

HOTEL FOR SALE
AT LITHGOW.
8½ Years' Lease. Rent £4.
Average beer trade for 12 months 24 Hogsheads per week.
AERATED WATER PLANT.
Apply for price and further particulars,
A.B., Post-office,
Lithgow.

FURNISHED BOARDING-HOUSE,
IN FLOURISHING TOWN,
50 MILES FROM SYDNEY.
ACCOMMODATION FOR 20 PEOPLE.
Large Ground,
SPLENDID OPENING FOR ENERGETIC PEOPLE,
FOR SALE OR TO LET.
Apply
A.B., Post-office,
Milson's Point.

GROCERY.—Exceptionally good stand, same hands 14 years. Brick Shop and Dwelling, of 4 rooms and offices, gas, water, and sewer. Rent only 15s. This business is very easily managed, and is capable of extension. Present turnover £60 a week. Horse, cart, harness, stables, and store-room. Goodwill £150. Stock at valuation, say, £250. Books may be inspected and every facility given to bona fide inquirers.
R. T. FORSYTH,
'Phone, 145 Chats. Penshurst-st, Willoughby.

TAILORING, Cleaning and Pressing Business for sale, established 6 years, good outdoor connection, central position, good appearance and dwelling, electric irons and fittings throughout, lease optional, compelling to sell through illness, proprietor will attend shop between 3 and 4 o'clock this afternoon to accept offer and give further particulars. Must sell to-day. 228 King-st, Newtown, Sulgrave Hotel, near Ord-st.

GOOD CHANCE to secure Old-established Sound Business and Premises, General Store, 2 cottages, butcher's shop let off 16/ week, produce stores, 72 acres land, two bores, tanks, yards, sheds, trade with store £200 month, live man should double it, grass paddock, poultry runs, city water, few miles out, growing district. Owner retiring. Full price for whole, £1000
A. H. FERRIS, Parramatta.

COUNTRY HOTEL, situated prosperous locality, LEADING HOTEL, free house. Owing to family bereavement will sell Freehold at £4000, or would grant 10 years' lease at £5 wk. for £1800. Open to every investigation. Principals only reply to
D.B.A., Herald Branch, King-street.

COACH BUILDERS.—Large P/P., 30s per week, or lease, good opening for couple live tradesmen, excellent site and work plentiful. Few trade articles at valuation on easy terms.
BEATTIE and CO.,
Hyde.

HOTELS, country ..... £1500-£9000.
HOTHERSER, Tob., and News Agency, £600-£1000.
BAKERIES ..... £150-£800.
CORDIAL FACTORY, going concern, ... £1000.
can thoroughly recommend
JOHN WISE,
Wise's Hotel Exchange, 218 Hunter-street.

BUILDERS' IRONMONGERY.—A first-class chance to step into a thoroughly sound business, covering every description of ironmongery, oil, colour, glass, and paperhangings, with great specialities for paperstain. No opposition. Commodious premises, with dwelling. Owner retiring. Stock at valuation. Property, £1850. Address in first instance, Principal, Herald Office.

FOR SALE, Northcliffe Well Established Book and Stationery Business, also paper run, as a going concern, stock about £800, will take £450 net cash, satisfactory reason for selling. This is a gold-mine. Splendid opening. No agents. Apply Letter, A.B.A., Herald Office.

WE CAN HELP YOU, if you desire to buy or sell a good Hairdressing or Tobacconist's Business. We have been established over 20 years, and have a reputation for fair dealing. Clients waiting, both buyers and sellers. Call or write, giving full particulars. CRAIG and AITKEN, 651 George-st, Sydney.

GENERAL STORE (strictly cash), doing £100 per week. Easily and cheaply run. Best part of Northern Rivers.
J. R. COSTELLOE,
Taree.

CONFECTIONERY FACTORY, PLANT for SALE, as going concern, no rent. Wholesale house will purchase all output at highest market rates. Splendid chance for anyone to start for himself, £350. Apply JAMES WALLACE, care R. HARRIS, Solicitor, Hale's Chambers, Campbell-street, city.

CHEMIST Business for Sale, in flourishing country town, within 40 miles of Sydney, water supply, gas and electricity, taking over £2000, price £1250. Owner returning.
Apply Chemist, c.o. Sydney M. Herald, Hunter-street, Sydney.

FOR SALE, SEASIDE HOTEL, SORRENTO. Next to Station, Port Phillip Bay. Substantially built. Sewered. Refrigerator, all Conveniences. FOR SALE, CHEAP, EASY TERMS.
BOX 247, G.P.O., Melbourne.

PICTURE SHOW.—Experienced Theatrical Man like to meet a man who will put up £ for £ with him, buy suburban picture show or start new one. No agents or triflers. Only parties apply, Address,
AMERICAN, Herald Office.

COACHBUILDING BUSINESS, 4 years lease to run, will stand every investigation, stock and plant in perfect order. Owner going on the land. For further particulars apply T. PURTELL, Coachbuilder, Moree.

BILLIARD ROOM (2 tables), Barber's Shop (1 chair), Refreshment Room, and 4-roomed Cottage, 25/ per week the lot. Goodwill free. Suit married man. Apply
Owner, FITZGERALD, Narrabri West.

FOR SALE, by Tender, NORTHUMBERLAND HOTEL, Wallsend. Tenders close 3rd April. For further particulars apply
JOHN TODD,
Murnain-street, Wallsend.

RESIDENTIAL CHAMBERS. Owner must sell on account of ill-health. Clear profit to buyer £700 year. Price £850. Offer considered. Will accept Farm in Exchange. BROODE and CO., 105 Pitt-street.

FOR SALE, first-class up-to-date HAIRDRESSING and PICTURE SHOW, in select suburb, splendid opening, long lease, with option to purchase. All plant in good order. Price £350. Inc., Herald.

NORTH SYDNEY.—General and Smallgoods, £6 per week net, for £60 goodwill and stock at valuation, about £200. F. SLATTER, Challis House, Market-place. 'Phone, 3570 City.

FOR Sale, Mercery Business, good, suburban position, selling through ill-health, all new stock, no agents. 31 Cook-st, Centennial Park.

PROFESSIONAL, city, 7 rms., furn., rent 25/6, sub. 5 rms., unfurn., reasonable. 53 Crescent, city.

RIGHT to Sell Ice-cream and Drinks, Seaside Pleasure Grounds; good money-maker. Apply NEWS-AGENT, Waterloo Terminus.

MIXED Business for Sale, splendid position, avg. weekly takings £6, can be easily increased to five; must. Barg. Qk. sale. 101 Marion-st, Leichh.

DARLINGHURST.—For Sale, Residential House, 6 rms. and bath, £55. Burton, William-st. P.O.

ENMORE.—9-roomed House, 5 permanent boarders, £2 10s per week, no reas.-mable offer refused, every convenience. Apply Chown's Newsagency.

FOR Sale, Residentials, £25, £30, £50, £60, £65, £70 upwards. Bus., Mixed, £70s. 340 Regent-st.

RESIDENTIAL, 10 rms., 7 and k., 25s, fully furn., clean house, only £55 gott. Spain, 190 Bathurst-st.

BOOT REPAIRING Business for Sale, no opposition. Apply 105 Perouse-rd, Randwick.

CHANCE of a LIFETIME.—Flourishing City Tobacconist, Mixed, Fancy Goods Business, double shop, dwelling, long lease, big sacrifice; owner must go to War. Apply 208 George-street N.

WARDEN,
Hoffnung's chambers, 163 Pitt-st, next to G.P.O.,
HOTEL BROKER.
Established 1886.

TROUT-FISHING COMPETITION AT THE HOTEL KOSCIUSKO, WEDNESDAY, 31st MARCH, 1915.

The Lake in front of the Hotel Kosciusko, which has been rigidly preserved will be thrown open for the purposes of the competition. A rod will be presented to the angler landing the largest fish.

FOR FURTHER PARTICULARS APPLY TO
THE GOVERNMENT TOURIST BUREAU,
PERCY HUNTER, Superintendent.
Tel., 5488 City.

"THE LAST OF THE EMDEN."

MESSRS GRIFFITHS BROS.,
TEA, COFFEE, AND COCOA MERCHANTS, OPPOSITE TOWN HALL, SYDNEY,
announce that the
WORKING MODEL
depicting the destruction of the Emden, which was withdrawn from their window by request of the Police Authorities (for traffic reasons), has been set up in their
DOWNSTAIRS SHOWROOM,
where the Public are invited to view it entirely free of charge. The exhibit will remain on view throughout the whole of next week.

BOOKS, PUBLICATIONS, ETC.

TURNER AND HENDERSON, LIMITED,
16 AND 18 HUNTER-STREET, SYDNEY.
ESTABLISHED 1861.

RIFLE CLUB PRINTING AND STATIONERY.
TELEPHONES—
7737 AND 8038 CITY.

LETTER HEADS, CIRCULARS, AND BADGES.
SYLLABUS FORMS AND MEMBERS' ROLL BOOKS.
RUBBER STAMPS AND CASH RECEIPT BOOKS.
SHOOTING LEDGERS, SCORING BOOKS, AND DIARIES.
FOUNTAIN PENS AND PENCILS.
FIELD SKETCHING BLOCKS AND BOOKS.
MILITARY PLANE TABLES AND PRISMATIC COMPASSES.
WE HAVE AN IDEAL CARD SYSTEM FOR MEMBERS' ENROLMENT.
THE VERY LATEST IDEA.
A SIMPLE AND EFFECTIVE TIME-SAVER.

SYDNEY SCHOOL OF ARTS.

LENDING LIBRARY, 50,000 Vols., 100 Magazines, NEW FICTION, Etc., ADDED DAILY.
NEWEST BOOKS ON COUNTRIES AT WAR.
FINE READING ROOMS. WORLD'S PAPERS AND MAGAZINES. STANDARD WORKS OF REFERENCE.
LADIES' ROOMS, CHESS-ROOM, SMOKING-ROOM. Etc., HALL and ROOMS to LET for MEETINGS.
EVENING CLASSES. Fee from 10/ per qr., DEBATING CLUB, THURSDAY NIGHT, Sub., 2/6 qr.

LOWEST SUBSCRIPTION IN THE WORLD.

Week, 1/6; Month, 5/6; Quarter, 7/6; Half-year, 15/; Year, 27/6. Wives and Daughters Reduced Rates.
Membership begins on day of entrance. ISSUE to CITY and SUBURBAN MEMBERS, FOR ALL PERIODS, 2 WORKS (one of them NEW), also 2 MAGAZINES, at a time, and EXCHANGE DAILY. COUNTRY SUBSCRIBERS, 3 WORKS and 1 MAGAZINE WEEKLY, or 5 WORKS and 1 MAGAZINE FORTNIGHTLY. Books, etc., delivered in City and Suburbs.
276 PITT-STREET. OPEN DAILY, SUNDAYS INCLUDED, UNTIL 10 P.M. W. M. FAIRLAND, Sec.

BUSINESSES FOR SALE OR WANTED.

PARIS HOUSE,
173 PHILLIP-STREET, SYDNEY.
TO RESTAURANT-KEEPERS AND OTHERS.
PARIS HOUSE RESTAURANT,
BY AUCTION,
CLOSING WITH THE UNDERSIGNED ON WEDNESDAY, 31st DAY OF MARCH, 1915,
AT 12 O'CLOCK NOON.
ALTERNATE TENDERS are hereby invited:—
A.—For the Purchase (as a Going Concern) from 1st May next, of—The Lease, Goodwill, Furniture, Plant, Fittings, and Appointments of the Restaurant.
(Stock optional.)
B.—For an Annual Rental, payable weekly for the premises Furnished, together with Plant and Goodwill (as a going concern) for a term not exceeding 5 years and 3 months, from 1st May, 1915.
The highest or any Tender not necessarily accepted. A Deposit of Five per cent. must accompany Tender. A month's rent must accompany Tender "B" if tendered for separately. Where both "A" and "B" are tendered for alternately, the Deposit of Five per cent. on Tender "A" will suffice.
Terms and Conditions of Lease and Inventory of Furniture, Plant, etc., may be inspected and all information obtained at the Office as above underigned.
G. WATSON HALL, Secretary,
Paris House, Limited.
173 Phillip-street, Sydney,
13th March, 1915.

CYCLE and MOTOR AGENCY and Repairs, good side lines, sole Agency for Edison's old-est. bus., clearing £7 wk.; d.f. Shop, 6 rms., 50/. Cheap, £100. CAVANAGH, 289 Pitt-street, open 8 p.m. Sun. Pop's.

FRUIT, city, eastern suburbs, prosperous business, tak. £75 wk.; best busines on the market, £350. SMITH and HURLEY, 2nd floor, 76 Pitt-street.

TOBACCONIST, HAIRDRESSER, best part of George-st; must sell; no reasonable offer refused.

SAFE for SALE, established over 30 years; owner will spend £1000 on alterations to suit tenant. Apply C. SALAN, 136 Pitt-street.

FOR SALE, GROCERY STORE, rising suburb, cash takings £50 per week; nominal rent. Apply by letter in own h. writ., c/o John Connell and Co., Ltd., 355 Kent-street.

IF YOU want to sell your Business QUICKLY, call, 'phone, or write in full particulars, CITY 7628, KING'S, 141 floor, Somerset House, 5 Moore-street.

HOTEL, good industrial suburb, adjoining city, practically new, present turnover doing £ s d, can be worked up to big business; lease 25 years, at £3 10s. Cash for lease, license, fittings, features, £3000.
Apply BEIT and CO., G.P.O.

PHOTOGRAPHIC STUDIO, fully equipped, full swing, selling through ill-health; best collection of negatives in the city; sacrifice. For particulars, apply
106 Miller-street, North Sydney.

BUSINESS for Sale, all lines, country people; splendid opening, £40. Box 28, 449 Pitt-st.

BOOT-Grocery, Mixed, good pass, cheap, shop, 4 rooms, rent 17/6. Apply 34 Sutherland-st.

WOOL BOY. For Sale, as a going concern, 4 furnished Cottages, always let; also up-to-date Tobacco and Fruit Business, Mollison's, Cor. Kotambo, through ill-health; best position. Further particulars apply on the WAM News Agent.

FOR Sale, Confect., Soft Drinks, Stationery, etc., turnover £20 week, adjoining hall, 1 min. station, handy to public school, 16 miles Sydney. Apply Mr. H. Hall, Gordon. No agents.

CONFECTIONERY Business for Sale, £300 cash, good reasons for selling, profits £4 per week, sola fountain, one of the best businesses in sub., opp. factory. Apply Herald Office, Parramatta, and have reputation for fair dealing. Clients waiting, both buyers and sellers. Call or write, giving full particulars. CRAIG and AITKEN, 651 George-st, Sydney.

GENERAL STORE (strictly cash), doing £100 per week. Easily and cheaply run. Best part of Northern Rivers.
Particulars
J. R. COSTELLOE,
Taree.

CONFECTIONERY FACTORY, PLANT for SALE, as going concern, no rent. Wholesale house will purchase all output at highest market rates. Splendid chance for anyone to start for himself, £350. Apply JAMES WALLACE, care R. HARRIS, Solicitor, Hale's Chambers, Campbell-street, city.

DAIRY, growing town, Mountains, 38 acres ground, good grazing, permanently watered, 25 gallons day. Apply R. Marshall, Lawson.

LEURA.—For Disposal, the Leading Refreshment Rooms and Confectionery. Particulars apply PICKERING, Leura.

CHEMIST, with small capital, can hear of good Opening, premises fully fitted, no ingoing.
CHEMIST, P.O., King-street, city.

WOOD and Coal Yard, doing good trade, 2 horses, 2 carts, 2 sets Harness, long lease. Wm. Dunlop, 40 Anderson-st, and Phillip-st, Balmain.

COLEDALE.—For sale, small General Store Business. Owner leaving district on account of ill-health. Para, H. A. Midgley, Coledale, South Coast.

FOR Sale, one of oldest Butchering Bus. on N.S.; no agents or triflers. Only parties apply, Address, A.M., Post-office, North Sydney.

FOR Sale, Fruit and Conf. Bus., main street, sacrifice; good reasons selling. News Co., Bathurst.

GARAGE and Repairs, plenty of work. Genuine reasons for selling. Garage, Herald Office.

TOBACCONIST, Hairdressing, owner will sacrifice, sold, opp. for tradesman, 699A George-st, Hymkt.

FOR SALE, Mixed Business, suit 2 ladies or dressmaker, sacrifice. Urgent, P.O., Manly.

HAM and Beef, Pastry, Drinks, etc, no opp., no canvass, off ref., rent £30. Box 2990, G.P.O.

FOR SALE, Coachbuilder's Business, North Sydney, cheap, good shop. A. M. Field, Agent, Crow's Nest

SEE Auction Advt. for Sale of Galston General Store.

FANCY Stuffs, Music, stock, etc., £150, profits £4, lease 145 Marrickville-rd, Marrickville.

COACH, and Mat., large bus. and town, N. River, Sale, lease, £350. Somerville, Ent. Agt., Ashfield

A SMALL Arrowy Bus., with safe line, £12 for quick sale. Hiscox Agency, 99 Elizabeth-st, 2nd floor.

HOTEL, Country, cash £400; trade £30, drinks 6d, GENUINE, P.O., Mudgee.

RESIDENTIAL, N. Syd., 8 rms., kit., well fur., clear £5 wk. Owner leaving State, £55 cash. S.Z., Brid.

GOOD City Confectionery and Dressmaking Business, as stands, sale, well pch. reig. A.C.S. Brid. Branch.

CAFE, centre city, elite, magnificently appointed, retiring. Apply Proprietors, Box 1567, G.P.O.

CONFECT., Drink, Haberd., Stationery, 3 rms., ti. 47/6, rent, no agts. McDonald, Gen.-st, Hurlstone Pk

CARRIER'S BUS. for SALE, 2 turnouts, old established. Apply 34, N.S., Herald.

MANLY, For Sale, East Espl., well furn. 8-rmd. Residential, Rent mod. Price £200. Only principals apply, letter, 1st instance, A.P., Manly P.O.

DAIRY, in good going order, delivering Rigals daily. Cash for lease, fittings, features, £3000. Apply BEIT and CO., G.P.O.

GOOD City Confectionery and Dressmaking Business, as stands, sale, well pch. reig. A.C.S. Brid. Branch.

CAFE, centre city, elite, magnificently appointed, retiring. Apply Proprietors, Box 1567, G.P.O.

CONFECT., Drink, Haberd., Stationery, 3 rms., ti. 47/6, rent, no agts. McDonald, Gen.-st, Hurlstone Pk

CARRIER'S BUS. for SALE, 2 turnouts, old established. Apply 34, N.S., Herald.

MANLY, For Sale, East Espl., well furn. 8-rmd. Residential, Rent mod. Price £200. Only principals apply, letter, 1st instance, A.P., Manly P.O.

DAIRY, in good going order, delivering Rigals daily. Cash for lease, fittings, features, £3000. Apply BEIT and CO., G.P.O.

PHOTOGRAPHIC STUDIO, fully equipped, full swing, selling through ill-health; best collection of negatives in the city; sacrifice. For particulars, apply
106 Miller-street, North Sydney.

BUSINESS for Sale, all lines, country people; splendid opening, £40. Box 28, 449 Pitt-st.

BOOT-Grocery, Mixed, good pass, cheap, shop, 4 rooms, rent 17/6. Apply 34 Sutherland-st.

WOOL BOY. For Sale, as a going concern, 4 furnished Cottages, always let; also up-to-date Tobacco and Fruit Business, Mollison's, Cor. Kotambo, through ill-health; best position. Further particulars apply on the WAM News Agent.

FOR Sale, Confect., Soft Drinks, Stationery, etc., turnover £20 week, adjoining hall, 1 min. station, handy to public school, 16 miles Sydney. Apply Mr. H. Hall, Gordon. No agents.

CONFECTIONERY Business for Sale, £300 cash, good reasons for selling, profits £4 per week, sola fountain, one of the best businesses in sub., opp. factory. Apply Herald Office, Parramatta, and have reputation for fair dealing. Clients waiting, both buyers and sellers. Call or write, giving full particulars. CRAIG and AITKEN, 651 George-st, Sydney.

GENERAL STORE (strictly cash), doing £100 per week. Easily and cheaply run. Best part of Northern Rivers.
Particulars
J. R. COSTELLOE,
Taree.

CONFECTIONERY FACTORY, PLANT for SALE, as going concern, no rent. Wholesale house will purchase all output at highest market rates. Splendid chance for anyone to start for himself, £350. Apply JAMES WALLACE, care R. HARRIS, Solicitor, Hale's Chambers, Campbell-street, city.

CHEMIST Business for Sale, in flourishing country town, within 40 miles of Sydney, water supply, gas and electricity, taking over £2000, price £1250. Owner returning.
Apply Chemist, c.o. Sydney M. Herald, Hunter-street, Sydney.

FOR SALE, SEASIDE HOTEL, SORRENTO. Next to Station, Port Phillip Bay. Substantially built. Sewered. Refrigerator, all Conveniences. FOR SALE, CHEAP, EASY TERMS.
BOX 247, G.P.O., Melbourne.

PICTURE SHOW.—Experienced Theatrical Man like to meet a man who will put up £ for £ with him, buy suburban picture show or start new one. No agents or triflers. Only parties apply, Address,
AMERICAN, Herald Office.

COACHBUILDING BUSINESS, 4 years lease to run, will stand every investigation, stock and plant in perfect order. Owner going on the land. For further particulars apply T. PURTELL, Coachbuilder, Moree.

BILLIARD ROOM (2 tables), Barber's Shop (1 chair), Refreshment Room, and 4-roomed Cottage, 25/ per week the lot. Goodwill free. Suit married man. Apply
Owner, FITZGERALD, Narrabri West.

FOR SALE, by Tender, NORTHUMBERLAND HOTEL, Wallsend. Tenders close 3rd April. For further particulars apply
JOHN TODD,
Murnain-street, Wallsend.

RESIDENTIAL CHAMBERS. Owner must sell on account of ill-health. Clear profit to buyer £700 year. Price £850. Offer considered. Will accept Farm in Exchange. BROODE and CO., 105 Pitt-street.

FOR SALE, first-class up-to-date HAIRDRESSING and PICTURE SHOW, in select suburb, splendid opening, long lease, with option to purchase. All plant in good order. Price £350. Inc., Herald.

NORTH SYDNEY.—General and Smallgoods, £6 per week net, for £60 goodwill and stock at valuation, about £200. F. SLATTER, Challis House, Market-place. 'Phone, 3570 City.

FOR Sale, Mercery Business, good, suburban position, selling through ill-health, all new stock, no agents. 31

BIRTHS.

BERWICK.—February 28, at Tilba, Liverpool-road, Burwood, wife of Allan Berwick, of a son.

CAREY.—March 7, at Beulah, Tantallon-avenue, Arncliffe, to Mr. and Mrs. T. J. Carey—a daughter.

CLARKE.—March 12, 1915, at Nurse Kniep's private hospital, Arncliffe, to Mr. and Mrs. A. E. Clarke—twin daughters.

CONDON.—March 14, at Kembla, Gerard-street, Neutral Bay, to Mr. and Mrs. M. T. Condon—a daughter.

COOPER.—March 12, 1915, at Hakodate, Japan, the wife of J. A. V. Cooper, of a son. (By cable.)

DUTTON.—March 15, at Ardath, Tranmere-street, Drummoyne, the wife of H. de C. Dutton—a son.

EMOND.—March 5, at Warrawee, Rigilo-avenue, Cremorne, wife of W. R. Emond—a son.

DUDLEY.—March 12, 1915, at Brooklyn, Victoria-street, Long Bay, to Mr. and Mrs. A. Dudley—a son.

ELPHINSTONE (nee Nellie M'Kenzie).—February 11, at Nurse Allen's private hospital, Wollongong, to Mr. and Mrs. Robert C. Elphinstone, Thirroul—a daughter (Margaret M'Kenzie).

FREEBERG.—March 17, at Nurse Elmore's St. Kilda Private Hospital, Brisbane, wife of N. R. Freeberg—a daughter.

GOODWIN.—March 15, at Ascot, Jersey-street, Marrickville, the wife of Mr. Reg. Goodwin—a son. Both doing well.

GREEN.—March 4, at Bent-street, Greenwich, the wife of R. A. Green—a daughter (Betty Kathleen).

HALL.—March 13, at Mia Mia, 41 Murdoch-street, Cremorne, to Mr. and Mrs. E. J. Hall—a daughter.

HARGRAVES.—March 5, at their residence, 24 Golden Grove-street, Darlington, to Mr. and Mrs. A. Hargreaves—a daughter (Louise Marcelle).

HINKS.—March 9, at Mitchell-street, Greenwich, the wife of L. Hinks, of a daughter.

HUTCHINSON.—March 4, at Norwood, Roslyn Gardens, the wife of A. S. Hutchinson (Dorrigo)—a son.

JARDINE (nee Mary Goodwin).—March 12, at home, Matt. Eaton-street, Willoughby, to Mr. and Mrs. D. Jardine—a son (Donald Ian Hamilton). Both well.

JEFFERY.—March 14, 1915, at 32 Gerard-street, Neutral bay, to Mr. and Mrs. A. J. Jeffery—a daughter.

JENKINGS.—March 8, at Park View, Fig-street, Pyrmont, to Mr. and Mrs. Will Jenkings—a son (William Joseph Charles (Billy)). All well.

JOB.—March 7, at Moonbi, Lumsden-street, North Sydney, to Maggie Job (nee Cato), the wife of Edwin W. O. Job—a daughter (Mollie Lorraine Margaret).

LANE (nee Currie McLaan).—March 10, 1915, at Calmar, Nurse McMahon's private hospital, Glebe Point, to Mr. and Mrs. Stephen Lane—a son (John Joseph).

McALISTER.—March 13, at Emlyn Private Hospital, Prospect-road, Summer Hill, the wife of J. L. McAlister—a daughter (Bessie Lorraine).

M'WILLIAMS.—March 4, at Nurse Jeffcott's private hospital, Goulburn, to Mr. and Mrs. J. P. A. M'Williams, Gundaboola Station, Bourke—a daughter.

MANTON.—February 28, at Warragong, Cotswold-road, Strathfield, the wife of J. G. Manton—a son.

MILLER.—February 26, at Gowrie private hospital, Milton-street, Ashfield, the wife of Wm. Hill Miller—a daughter.

MILLS.—March 8, 1915, at the English, Scottish, and Australian Bank, Ascot Vale, Victoria, to Mr. and Mrs. C. R. Mills—a son.

NEWCOMBE.—March 17, at Quirindi, to Mr. and Mrs. C. T. Newcombe a son.

NICOL.—March 14, at Ernest-street, North Sydney, to Mr. and Mrs. Wm. M. Nicol—a daughter (Joyce Soutar).

NOLAN.—March 13, at her residence, 282 Bourke-street, Darlinghurst, the wife of S. J. Nolan—a daughter (stillborn).

OSBORNE.—March 18, at Jenner, the wife of Ben M. Osborne, Redbank, Harden—a son.

O'SULLIVAN.—March 7, 1915, at Nurse Mason's private hospital, The Towers, Forest-road, Arncliffe, the wife of W. J. O'Sullivan—a son.

PAUL.—March 16, at Beaumaris, Gosford, to Dr. and Mrs. James H. Paul—a son.

PAULIN.—February 8, at Invercargill, N.Z., to Mr. and Mrs. W. J. T. Paulin, a son (Sydney).

PETTY.—March 2, at Calmar private hospital, Nurse McMahon's, Glebe Point-road, Glebe Point, the wife of T. Petty, R.A.N.—a son (Charles Kingsley).

PRIMROSE (nee Vera Thomson).—March 16, at Binalong, Traligar-street, Arncliffe, the wife of Raymund C. N. Primrose, of a son.

SHEPHERD (nee Elsie Peterson).—March 9, at her mother's residence, 305 Darling-street, Balmain, the wife of T. M. Shepherd—a daughter (Beryl).

SOLOMON (nee Annie Lichfield).—March 8, at her residence, 6 Moore-street, Rozelle, the wife of Jacob Solomon—of a son (Mervin Harris). Both well.

SOLOMONS.—March 10, at 65 Boyce-street, the wife of L. P. Solomons, of a son (stillborn).

STEINTHAL.—March 12, at Nurse Stronstrock's private hospital, Drynane, Park-parade, Bondi, to Mr. and Mrs. C. P. Steinthal, Kinkora, Jackamann-street, Bondi—a daughter (Valmai Betty).

STILES.—March 16, at Yarrandi, Church-street, Newtown, to Dr. and Mrs. Stiles—a daughter.

SYDNEY-JACKSON.—March 13, at The Ranch, Plumpton, Rooty Hill, to Mr. and Mrs. Sydney-Jackson—a daughter.

THOMAS.—March 9, at Myola, Park-avenue, Randwick, the wife of S. Thomas—a son.

THOMPSON (nee Jessie Franklin).—March 3, 1915, at Miss Nettleton's private hospital, Albion-street, Waverley, to the wife of the late Herbert James Thompson (late of Burmah Hills)—a son.

THORNTON.—March 13, 1915, at their residence, 47 Elizabeth-street, Paddington, to Mr. and Mrs. Theodore Thornton—a daughter (Dorothy Gwen).

TIERNEY (nee Doris Schulstad).—March 13, at Nurse Tempert's private hospital, Victoria-road, Marrickville, to Mr. and Mrs. G. M. Tierney—a daughter (Doris Lilian Catherine).

TRAVERS.—March 16, at Calmar, Nurse McMahon's private hospital, Glebe-road, Glebe Point, to Mr. and Mrs. W. T. Travers, Barren Jack—a daughter (Patricia Alexandra).

WAKELY.—March 4, at Rossmore private hospital, to Mr. and Mrs. Joseph Wakely, of Goulburn-street, Crookwell—a daughter (Constance Elizabeth).

WALTERS.—March 10, at Alt-Na-Craig, Bell Bay-rue, Ashfield, to Mr. and Mrs. F. J. M. Walters—a daughter.

WATKIN (nee C. Ethel Taylor).—February 18, at Moorang, to Mr. and Mrs. Lincoln Watkin, of Warringah, Ourimbah-road, Mosman—a son (Ralph Mervyn).

WESTON.—March 13, at Union-street, Pyrmont, to Mr. and Mrs. Jack Weston—a son.

WYNNE.—March 15, at Carmel, Monmouth-street, Randwick, the wife of A. J. Wynne—a daughter (Valerie Margaret).

YOUNG (nee Blackman).—March 6, at her residence, 9 Albert-street, Newtown, the wife of J. W. Young, of a son (John Henry).

MARRIAGES.

BECKTON—HALES.—February 27, 1915, at All Souls' Church, Leichhardt, by Rev. Howe, Frederick Morden Hales, second son of Mr. and Mrs. Hales of Five Dock, to Lily May, only daughter of Mr. and Mrs. Beckton, of Haberfield.

CASH—SHORT.—February 10, 1915, at All Souls', Leichhardt, by the Rev. H. S. Begbie, assisted by the Rev. H. G. C. Short, Walter Cash, eldest son of Mr. and Mrs. C. Cash, of N.Z., to Violet Elizabeth, youngest daughter of Mr. and Mrs. R. Short, of Petersham. At home, Henry-street, Ashfield, April 7 and 8.

CASWELL—MITCHELL.—February 24, at St. Stephen's Church, Sydney, by the Rev. John Ferguson, William Watt, eldest son of Mr. and Mrs. Pentland Caswell, of Bondi, to Isabel Mitchell, youngest daughter of Mr. and Mrs. David Mitchell, of Montrose, Neutral Bay. "At home" at Montrose on March 25.

DAWSON—WOODLEY.—February 6, 1915, at Hunter-Baillie Memorial Church, Annandale, by the Rev. J. M'Dowell, James, youngest son of Mr. James Dawson, of Alloa, Scotland, to Jessie eldest daughter of Mr. and Mrs. Eli Woodley, of Annandale. Present address, 236 Sydenham-road, Marrickville.

DUHUNTY—DUGGERY.—On the 16th February, 1915, at St. James's Church, Sydney, by the Ven. Archdeacon Oakes, assisted by the Rev. Wentworth-Sheilds, Robert Vernon, youngest son of Mr. and Mrs. R. G. Duhunty, of Dubbo, to Phyllis May, youngest daughter of Mr. and Mrs. J. W. Duesbury, Wyalba, Cremorne, Sydney.

FREEMAN—PHILLIPS.—January 14, 1915, at 155 Broughton-street, Darlinghurst, by the Rev. C. M. Kinfield, B. L., Freeman, of Glen Ayr, 171 Glenmore-road, Paddington, to Florence Alice, daughter of late Lewis and Mr. Phillips. At home Sunday, March 28.

GILFORD—ATKINS-ROBINSON.—February 20, at St. Matthew's Church of England, Manly, by the Rev. R. A. Harris, William, second son of Mr. and Mrs. Evelyn Gilford, of Lincolnshire, England, and Queenscliff, Manly, to Nellie, only child of the late Mr. William Robinson and Mrs. Robinson, of Yarrawonga, Stuart-avenue, Manly.

GILLET—ALEXANDER.—February 16, at Wyrley, Croydon, by the Rev. J. Leggatt, Alex. Mowbray, eldest son of the late R. Gillett and Mrs. Gillett, of Ashfield, to Eva Beatrice, eldest daughter of the late E. B. Alexander, of Petersham.

GREENE—LOMAX.—February 6, at St. James's Church, Sydney, Walter Massy, second son of Mr. and Mrs. John Greene, Lancaster Gate, London, to Lula May, second daughter of Mr. and Mrs. J. R. Lomax, of Counterfield Station, Tenterfield.

HARRAP—GARDINER.—February 20, 1915, at St. Clement's Church, Marrickville, by the Rev. Canon Martin, William A. Harrap, eldest son of the late W. Harrap and Mrs. E. Harrap, of Marrickville, to Ethel J. Gardiner, second daughter of the late T. Gardiner and Mrs. C. Gardiner, of Marrickville.

HARVEY-WILLIAMS—SMIDMORE.—February 10, 1915, at St. Vincent's Church, Ashfield, by the Rev. Father Cotham, James Aubrey, the eldest son of Mr. and Mrs. James Harvey-Walker, of Redfern and Brisbane, to Mildred Grace, second daughter of the late John S. Smidmore and Mrs. Smidmore, of Trenant, Croydon. At home March 24, Trenant, Croydon.

JAY—NEVILLE.—January 30, by the Rev. Clive Statham, at Christ Church St. Laurence, Sydney, Harold Jay, youngest son of the late Charles James Jay, London, England, to Hilda May, second daughter of the late John Neville and Mrs. Neville, of Eastwood.

JOYCE—FALLICK.—January 30, 1915, at Congregational Church, Arncliffe, by Rev. E. Hutchinson, William Archibald, second son of late Captain and Mrs. Johns, of Drummoyne, to Annie, only daughter of Alderman and Mrs. Fallick, of Kogarah.

MAYER—GRIFFITHS.—February 26, at Scots' Church, Sydney, by Rev. J. Macaulay, Norman William, youngest son of Mr. and Mrs. J. W. Mayer, Glenairlie, Turramurra, to Florence Lilian, eldest daughter of Mr. and Mrs. E. H. Griffiths, Nithsdale, Balmain.

MACCUNN—FORESTER.—On March 16, 1915, at St. Stephen's Presbyterian Church, Sydney, by Rev. John Ferguson, Andrew, youngest son of James MacCunn, Greenock, Scotland, to Lauri Mary, fifth daughter of late Edmund Aymot Forester, Adelaide, South Australia.

MIDDLEMISS—RITCHENS.—February 27, at St. Stephen's Presbyterian Church, by the Rev. John Ferguson, Robert Middlemiss, youngest son of the late Mr. Thomas Middlemiss, Hawick, Scotland, to Ruby Lena, second daughter of Daniel Ritchens, Wangaratta, Victoria.

PHILP—M'ILWAINE.—February 27, 1915, at Worthing, Sussex, England, Lieut. R. William Manning Haigh Philp, R. Field Artillery, and grandson of the late Hon. Sir W. Montagu Manning, to Miss Kathleen M'Ilwaine, of Melbourne.

ROBINSON—HOLMES.—December 30, 1914, at St. Mary's Church, West Maitland, by Rev. A. A. ter-in-law, Will and Amy Fry.

GRAHAM.—In loving memory of our dear mother, Charlotte Graham, who departed this life March 21, 1911, aged 42. Inserted by her loving children, Charlotte and William James.

GRAY.—In sad but loving memory of my dear husband, John Gray, who departed this life at Singleton, March 20, 1913. Inserted by his loving wife, Mary Gray.

GRAY.—A tribute of everlasting love to the memory of our dear father, John Gray, who departed this life at Singleton, March 20, 1913. Inserted by his loving sons and daughters, John, Leslie, Frank, Herbert, Allen, and Ethel.

IN MEMORIAM.

GROOM.—In loving memory of our darling little daughter, Alice Eileen, who passed away March 20, 1913, aged 6½ months.
Silently a mother's weeping,
Sadly drooping a father's head;
Death has claimed their little darling;
Baby's numbered with the dead.
Inserted by her loving mother and father.

HAM.—In loving memory of our dear mother, Emma Ham, who died March 19, 1911. To memory ever dear. Inserted by her loving son and daughter, Harry and Charlotte Ham, and grandchildren, Beryl and Nellie, Flinders-street, Wollongong.

IRWIN.—In loving memory of our dear husband and father, George Irwin, who departed this life March 20, 1914, in his 38th year.
Home at last, thy labour done;
Safe and blest, the victory won;
Jordan pass'd, from pain set free,
Angels now have welcomed thee.
Inserted by his loving wife and family.

JEBBETT.—In loving memory of Abraham Jebbett (Jim), who departed this life March 21, 1910, at Leicester, England. Inserted by his loving wife, Carrie.

JOHANSON.—In sad but loving memory of my dear wife, who departed this life March 20, 1913.
I stood beside your dying bed,
And watched your fleeting breath,
I thought that day my prayers and love
Would snatch you back from death.
And even as I watched, dear heart,
The portals opened wide,
And your pure spirit passed away
For ever from my side.
Some day when shadows deepen,
And the call comes down the line,
Let your face be there to welcome
At the gate, dear wife, mine.
Inserted by her loving husband, J. L. Johanson.

KELLY.—In loving memory of my dear father, John J. Kelly, who passed away on March 21, 1909; also my dearly beloved brother, Patrick Francis, who died on March 5, 1901. Two who will be done. Inserted by his loving brother, Kieran Kelly.

LANGTRY.—In loving memory of my beloved wife and our beloved mother, Sarah Annie, who died March 21, 1912.
We miss her most who loved her best.
Inserted by her loving husband, sons, and daughters.

LEWIS.—In loving memory of my dear wife and my dear mother, who departed this life March 20, 1913, at Wollongong, aged 67.
Oh, for the touch of a vanished hand,
And the sound of that voice that is still.
Inserted by her loving husband and daughter, H. D. Lewis, and Nell.

McCASKIE.—In ever sad but loving memory of my dearly beloved brother, James Thomas McCaskie, who departed this life at Randwick on March 21, 1914, aged 36. Never forgotten. Inserted by his ever fond and sorrowing sister, E. Green and family; also only brother, Humphrey.

McDONALD.—In sad but loving memory of my dear little son, Alexander John (Jackey), who departed this life March 20, 1913, aged 1 year and 9 months. Jesus called a little child.
You are not forgotten, Jacky, dear,
Nor will you ever be.
As long as life and memory last
I will remember thee.
Inserted by his loving father, A. B. McDonald.

MORCOM.—In loving memory of my dear wife and our mother, Eliza, who departed this life March 20, 1913.
To memory ever dear.
Inserted by her loving husband and family.

MORGAN.—In loving memory of my dear husband and our dear father, William, who departed this life March 20, 1914. Inserted by his loving wife, son and daughter.

MYLES.—In loving memory of our dear little sister, who died March 21, 1914. Inserted by her mother and father, Nellie and Archie Myles.

MYLES.—A tribute of love to the memory of our dear niece, Nancy, who departed this life March 21, 1914, aged 1 year 10 days. Inserted by her aunt and uncle, Hannah and Jack Auld, Pyrmont.

MYLES.—In ever-loving memory of our dear little niece, Nancy, who fell asleep March 21, 1914. A bud in Heaven. Inserted by her aunt and uncle, Hannah and George Todd.

NICHOLS.—In loving memory of our dear friend, Jack Nichols, who passed away March 21, 1913.
Only remembered by those we have done.
Inserted by the Young People's Society of Christian Endeavour, Guildford.

POWE.—In loving memory of my dear brother, Wilham J. Powe, who died at Port Macquarie, Sutherland, on March 20, 1911. Inserted by his brother and sister-in-law, G. Powe.

RONAN.—In loving memory of our dear brother, Joseph Philip Ronan, who departed this life March 21, 1913. R.I.P. Inserted by his fond sister and brother-in-law, Mr. and Mrs. J. Williams.

RYAN.—In loving memory of my dear wife and our dear mother, Bertha Ryan, who departed this life March 21, 1913. R.I.P. Inserted by her loving husband, M. J. Ryan, and children, Frank, Willy, and Clara. R.I.P.

RYAN.—In sad but loving memory of our dearly beloved husband and father, Richard Ryan, who died March 21, 1906. Sweet Jesus, have mercy on his soul. Inserted by his loving wife and family.

SCHOEFFLER.—In loving memory of our dear mother, Alice Schoeffler, who departed this life March 21, 1913. Inserted by her loving daughter and son-in-law, C. and J. Simpson.

SHEEHAN.—In sad but loving memory of my dear husband and our father, Thomas Sheehan, who departed this life March 21, 1910. Inserted by his fond wife and family. R.I.P.

SIMMONS.—In loving memory of our dear daughter, Nellie, who passed away 30th March, 1911. Inserted by her dearly loving mother and father, sisters and brothers, Mrs. R. Archer.

SIMMONS.—In loving remembrance of our dear Nell, who died in Lewisham Hospital, March 20, 1911.
She has gone from our home, but we can always find rest,
Where they never feel sorrow or pain,
The hard trials of her life she patiently bore
Will never distress her again.
Gone, but not forgotten. Inserted by Florrie Carpenter, and Percy, of Melbourne.

SMITH.—In loving memory of our darling infant daughter, Valma Mary, who died March 21, 1914.
"Suffer little children to come unto me." Inserted by her sorrowing parents, J. and J. Smith.

SNELSON.—In loving memory of our darling baby, Ada Julie, who died on March 21, 1914, aged 13 months. Inserted by her loving father, mother, brothers, and sister.

SPRUIT.—In loving memory of my dear husband and our father, Captain Henry Charles Spruit, who departed this life March 20, 1909, aged 49 years.
You are resting so sweetly in Jesus now,
You sail the wide sea no more,
The tempest may sweep o'er the wide stormy deep,
You are safe where the storms come no more.
Inserted by his loving wife and family.

THOMSON.—In sad memory of my dear husband, David Thomson, who departed this life on the 21st of March, 1914. Rest in peace. Inserted by his loving wife, Annie Thomson.

RETURN THANKS.

Mrs. W. R. GAWNE, and Mr. and Mrs. WALTER GAWNE and FAMILY, of Hunter's Hill, Newtown, desire to return sincere THANKS to their many friends for kind expressions of sympathy, telegrams, letters of condolence, and for floral tributes received in their recent sad bereavement. They also desire to thank Dr. Franklin Richards and Mr. Carrick for kind attention given, and the employees for heartfelt sympathy extended.

The FAMILY of the late Mary Ann Bell, of Kingstreet, Newtown, desire to return THANKS to all friends and relations for their expressions of sympathy, cards, telegrams, and floral tributes; also to Dr. Fitzgerald, of Parramatta-road, Petersham, for his kindness and attention during the illness of our late dear mother.

Mr. and Mrs. F. J. GIBSON and FAMILY desire to return THANKS to relatives and friends for their kind expressions of sympathy during their recent bereavement.

Mr. and Mrs. O'KELL desire to THANK all friends for their kindness and expressions of sympathy in their late sad bereavement; also Dr. Biffin and others for their skill and attention.

Mr. and Mrs. J. GARSIDE and FAMILY, of Dorset, Pine-street, Marrickville, desire to return THANKS to the many kind friends for their sympathy shown in their recent bereavement.

Mr. and Mrs. R. H. BUTLER desire to return THANKS for all kind friends and relations for their sympathy, cards, telegrams, and floral tributes in their recent bereavement; also to Doctor McLeod and Nurse Stuckey for their kind attention to their dear grandchild, Baby Harry Joyce.

Miss MOSS desires to return sincere THANKS to her many kind friends, and Methodist Christian Endeavour, for their expressions of sympathy, floral tributes, letters, and cards, in her sad bereavement; also to Dr. George Allen, Rex, R. J. B. McGowan, and nurse, for their kind attention.

Mrs. W. WILLIS and FAMILY, of 19 Comber-street, Paddington, wish to return THANKS to all kind friends for letters, etc., of sympathy during the loss of her son during his father's absence in Egypt.

Mr. GEORGE HOLLYOAKE, of St. John's Park, desires to return THANKS to all his relatives and friends for their kind expressions of sympathy and floral tributes, in his recent sad bereavement.

Mr. DAVID MORRIS and FAMILY, of 474 York-street North, wish to return sincere THANKS to all kind friends, relatives, and neighbours, for letters, cards, telegrams, and floral tributes received during their recent sad bereavement, and especially the doctor and nurses of C Ward of Sydney Hospital; also to the fellow-workmen of Dalgety's Wharf, Miller's Point, for their untiring attention to his dear wife and their devoted mother.

Mr. and Mrs. S. McLVENEY and FAMILY desire to return THANKS to their many kind friends for floral tributes, cards, etc., in their recent sad bereavement, and also Rev. Dr. Burgess and Dr. McLennan, for their kind attentions.

Mrs. JOSEPH JOHN PETITT, of Causeway, Enfield, desires to return THANKS to all her kind friends for expressions of sympathy in her sad bereavement.

Mrs. NETTLESLIP and FAMILY wish to return their sincere THANKS to their many kind friends and relatives for telegrams, letters, cards, and floral tributes sent to them in their late sad bereavement.

Mr. and Mrs. GREENSLADE and FAMILY, Botany-road, Mascot, desire to return THANKS for all kind friends for their expressions of sympathy, cards, letters, and floral tributes during their sad bereavement in the loss of our dear daughter, Ethel.

The FAMILY of the late Mrs. MARY McDERMOTT desire to return their sincere THANKS to their kind friends and relatives who sent floral tokens, cards, letters, and telegrams of sympathy during their recent sad bereavement.

Mrs. B. ORGAN and FAMILY, 12 Rawson-street, Newtown, desire to return their sincere THANKS to their kind friends and neighbours, and the men of Newtown Tram Depot, for their expressions of sympathy, cards, letters, and floral tributes during their recent sad bereavement.

Mrs. IDA WATKINS and FAMILY return sincere THANKS to all kind friends, especially Ensign Gridley, Adjt., and Mrs. Harvey and comrades, for kind sympathy during their recent sad bereavement in the loss of their dearly loved brother and uncle, C. L. Millar.

Mrs. R. F. SHARPE and FAMILY desire to return sincere THANKS to all friends and relatives for telegrams, letters, floral tributes, and other expressions of sympathy in their recent sad bereavement and irreparable loss. Special thanks is extended to Dr. Keith Smith (Kensington) for medical skill and devotion during the late Mr. Sharpe's illness.

Mr. HARRY BIRD and FAMILY, 148 Victoria-street, Lewisham, desire to return sincere THANKS to their many kind friends and relations for their sympathy in our recent sad bereavement; also to thank Dr. Sheddon Davis for his untiring attention and kindness to our dear Charlie.

Mr. and Mrs. J. COBB, of 26 Palmer-lane, desire to return their heartfelt THANKS to Mrs. R. Dowry, Mrs. Robins, and Mrs. Gallagher for their practical help, and all kind friends and neighbours, for helping in our sad bereavement of our baby daughter, Violet Ethel Florence.

SPECIAL ADVERTISEMENTS.

THE GOVERNMENT SAVINGS BANK OF N.S.W.,
through their Architects, MESSRS. ROSS and ROWE,
have placed an order with
STANDARD WAYGOOD HERCULES, LIMITED,
for the conversion of the lift in their Bank in Moore-street, from
HYDRAULIC TO ELECTRIC
to be similar to lifts now being converted by the Company, in
THE MUTUAL LIFE OF NEW YORK BUILDING,
FOR
THE MERCANTILE INSURANCE CO., LTD.,
Architects, Messrs. MANSFIELD and SON.
Before making a fresh contract for Maintenance or Power, get particulars of terms for conversion.

THE MEDLOW BATH HOTEL-DE-LUXE.
HYDRO MAJESTIC.
Medlow Bath Hydro has already become an historic landmark in New South Wales. No stay in Australia is complete without a visit to this delightful hostelry, situated, as it is, almost on the brink of a precipice, and overlooking one of the most beautiful valleys of the world.
T.: 6845 CITY. CITY OFFICE: 62 CASTLEREAGH-STREET. T.: 29 KATOOMBA.

THE AUSTRALASIAN, THE PREMIER ILLUSTRATED WEEKLY.
The Current Issue's Illustrations include:—
WAR PICTURES,
Remarkable Film Series
EASTERN AND WESTERN FRONTIERS,
NORTH SEA FIGHT.
PHOTOGRAPHS FROM EGYPT.
SYDNEY CIVILIANS' RIFLE CLUB, PRACTISING AT THE RANGE, ETC., ETC., ETC.
Special Feature made of New South Wales News. All Newsagents and Railway Bookstalls. PRICE, SIXPENCE.
Mr. S. P. NICHOLLS, 62 Pitt-street, Sydney.

HERRON and SMITH, Ltd., Billiard Table Manufs., 216, 218 Crough-st, Syd.—Every req. of the same kept. Gold Medal Franco-Brit. Ex., 1908. T., City 4097
LEONARD GABRIEL, Dental Surgeon, Australasia-chambers, Martin-place, opp. G.P.O. Tel., 2838 City. And at Kiama.
TAXI-METERS.—Large stock of Taxi-meters, in perfect order, slaughtering prices. A.M.C., Ltd., 108 W.-st.
J. G. GRIFFIN and HARRISON, Lic. Surveyors R.P. Act Equitable-bldg. 350 Geo.-st. Syd. T., City 1929
ASK your Tobacconist for Cordial's Cordial; a delightful fruit drink. Telephone, Ia. 1382.
PATENTS, Designs, Trade Marks. FRED WALSH, Patent Attorney, George and Wynyard sts, Sydney.
RING 2 WM.-ST for Motor Cars, Landaus, 7/ mile, 2 passengers. Weddings a Speciality. A.M.C., Ltd.
DR. KELTY HAS RESUMED PRACTICE AT 219 MACQUARIE-ST.
DR. R. L. FURBER has RESUMED PRACTICE at 10 MACQUARIE-ST.
DR. GORDON MACLEOD HAS RESUMED PRACTICE.

FUNERALS.

BLAKE.—The Friends of Mr. and Mrs. ALFRED T. BLAKE are kindly invited to attend the Funeral of their late daughter, Jean Blake; to leave Wiley's avenue, Lakemba, THIS DAY, at 1.15, for Burwood station, thence to the Independent Cemetery, Rookwood. G. SHYING, Undertaker, 8 Forbes-st, Darlinghurst.

BLAKE.—The Friends of Mr. and Mrs. JOHN BLAKE, sen., of Wiga-street, Burwood, are respectfully invited to attend the Funeral of their late beloved GRAND-DAUGHTER, Jean Blake; to leave Wiley's avenue, Lakemba, THIS AFTERNOON, at 1.15, for Burwood Stn., thence to Independent Cemetery, R'wood.

BLAKE.—The Friends of Mr. and Mrs. T. THOMPSON, late of Erskineville, are respectfully invited to attend the Funeral of their late beloved NIECE, Jean Blake; to leave Wiley's avenue, Lakemba, THIS AFTERNOON, at 1.15, for Burwood station, thence Necropolis. G. SHYING, Undertaker.

BLAKE.—The Friends of Mr. and Mrs. A. E. BLAKE are respectfully invited to attend the Funeral of their beloved NIECE, Jean Blake; to leave Wiley's avenue, Lakemba, THIS AFTERNOON, at 1.15, for Burwood station, thence for necropolis. G. SHYING.

BLAKE.—The Friends of Mr. and Mrs. J. A. CHAMBERS and FAMILY, of McCourt-street, Redfern, are respectfully invited to attend the Funeral of their beloved NIECE, Jean Blake; to leave Wiley's avenue, Lakemba, THIS DAY, at 1.15, for the Necropolis, via Burwood station. G. SHYING, Tel. L.1601.

RETURN THANKS.

Mr. and Mrs. ALBERT RUTTEL and SON, of Cooper-street, Bondi, desire to return their sincere THANKS for their expression of sympathy, telegrams, letters, and cards, during their sad bereavement.

Mr. and Mrs. SAMUEL GOLDSTEIN and FAMILY, of Bayonia, Bourke-street, Redfern, desire to return THANKS to kind friends for their expression of sympathy, cards, telegrams, and letters and floral tributes during their sad bereavement.

Mrs THOMAS CHARLES MILLARD and Mr. and Mrs JOHN MILLARD and FAMILY, of 119 Abercrombie-street, Redfern, desire to THANK the many kind friends for their expression of sympathy, cards, telegrams, and letters, and especially the nurses of Ashfield Hospital, St. John's-road, Glebe, and Dr. Richard Bell.

Mr. J. MARCHANT and FAMILY desire to return THANKS to Electrical and Plumbing departments, Coolaton Island; Progress Lodge U.A.O.D., and all kind friends, for floral tributes, cards, and all expressions of sympathy, in their recent sad bereavement.

The Sydney Morning Herald.
SATURDAY, MARCH 20, 1915.

MUNITIONS OF WAR.

When this war is over it will be the business of writers on international law to invent some new term for the sum total of the restraints which have been imposed on Germany by the joint efforts of the Allies. None of the recognised terms will suffice for a war which has no parallel either for the numbers of people and countries engaged, for the variety of materials needed by the armies in the field, or for the extent to which the control of all traffic from overseas is in the hands of one of the belligerents. The allied nations to-day have a command of the trade routes so complete that they can, if they please, kill the industry not only of Germany, but of any neutral country as far as imports are necessary to maintain it. They are operating against a country which has alienated all neutral sympathy, and which therefore can hope for no assistance except at a very high price, whereas England in the days of the blockade was the support and hope of Napoleon's enemies. The contrast is strengthened by the application of science to industry, especially to the machinery of war, and by the division of labour among the countries of the world. Even such a Power as Germany, which has aimed incessantly at preparation for war, cannot maintain a single factory without obtaining from some other country supplies either of raw material or of material in a semi-manufactured state.

What may for convenience be termed a blockade has under these conditions developed in a variety of ways, of which the joint declaration against all shipping to and from Germany is the most startling, though by no means the most effective. To some branches of German industry more harm has been done by the prohibitions against export issued by one or other of the Allies during the past six months. The dates of these decrees are at once a reproach to the countries which have issued them, and a vindication of innocent motives. Russia, for instance, did not prohibit the export of manganese, a necessary element in the preparation of steel, until the 27th of December; Canada exported nickel freely until the end of October, although Germany depends on foreign countries for almost half the nickel used in her factories. Petrol was obtained from Russia by Persian merchants until the beginning of November in quantities which were far more than sufficient for their own industries. No doubt the belligerents were anxious not to interfere more than was necessary with neutral countries as the British embargo on wool did, no doubt, interfere with the United States. But as the war has gone on, and the necessity of sacrifices has been realised, all the countries engaged have seen that any device which might shorten the war is best in the long run for the whole world. The example set by the British in their treatment of rubber will be applied to all such materials by the Allies. Since Great Britain has control of the world's supply of plantation rubber, the United States was bound to suffer. But Germany, with her 200,000 war cars, her Zeppelins, and her air-ships, will suffer still more, even if she is able to use some inferior substance in its place. The next serious check to German industry has been given by those neutral countries which, in order to secure supplies for themselves, have prohibited re-export to Germany. For some months neutral countries on the European seaboard flourished exceedingly by sales of goods which had passed British ships, or had been directly imported from England. By the end of January, however, the last of them had come into line. The Conference of Malmoe was followed by a decree of the Swedish Government forbidding any cargoes leaving her ports for a destination other than that to which they had been consigned from their port of origin. This was the last of the decrees by which neutral countries refused to make themselves the instruments of German policy. Holland had prohibited the export of petrol and of copper in October; Norway in the same month had prohibited export or re-export of petrol and benzine; Italy of tin chrome, benzol, and rubber in November. Throughout the war Roumania had sacrificed her main commercial interest by forbidding the export of all forms of petrol suitable for automobiles, and has broken a treaty with Austria by refusing to supply her with food. The circle round Germany is now complete by the adhesion of Denmark, which, after much hesitation and much bargaining, decided in January to compel all shippers to bind their masters not to take part in a contraband trade.

It is not to be supposed that by the formation of this circle the British navy has prevented all material from reaching German workshops. Coal and iron are at their disposal as long as the provinces of Lorraine, Westphalia, and Silesia are free from invasion. If Silesia were invaded, Germany would be deprived of the main source of her fuel supply; if the French armies were to capture Metz, she would lose two-thirds of her supplies of iron. But even with these great mines intact, German industry is enormously handicapped by the want of other metals necessary for the transformation of raw material into munitions of war. Russia and British India control one of the main constituents of steel. Australia holds a large proportion of the world's stock of molybdenite, Asiatic Turkey is the only friendly producer of chrome, which is largely used by Germany as Australians learned at the time of Sir William Lyne's famous tariff bill. The need of copper in Germany has been attested by the protests of the United States, as well as by the price which is in Germany now more than double what it is in France. Though copper is not so necessary for the German armies as for the French, it is the one principal metal which Germany cannot get, and it is that one of which her existing supplies cannot be increased, except by smuggling or pillage. On land alone it is estimated that the annual consumption of the army is at the rate of 150,000 tons a year in shells and cartridges, and the consumption of the navy is on the same scale. Since Galicia was occupied by the Russians, and the Turks were driven back from the Caucasus, Germany is almost equally badly off for petrol. Inferior substitutes, such as benzol, may be, and have been, used for the army of cars, and even in submarines. But no substitute for the best essence can be used in Zeppelins and aeroplanes, where the slightest defect in motive power may bring about a disaster. For a constant supply Germany has nowhere to turn, since her allies have failed her, and the British navy has closed the route from America and the Dutch Indies. The same may be said of nitrates, a necessary element in the manufacture of explosives of all kinds. The last two cargoes of 3000 tons each from Chili, destined for Hamburg, were taken one to Bristol and the other to Nantes, and there will be no more. Germany, no doubt, has organised her supplies of material as well as her armies. But she has not organised for a long war, or for a war against the whole world. Patriotism and discipline may enable her people to make their food supplies last until the next harvest, although Germany has never been self-sufficient. But neither patriotism nor ingenuity can add to her stocks of material, nor can she reduce the supplies to her soldiers, except by gravely impairing their efficiency.

THE MILITARY SPIRIT.

Speaking to the members of the Edgecliff Rifle Club on Thursday evening on the military spirit, the State Commandant, Colonel Wallack, reminded his hearers of the glorious traditions of the British army and the Royal Navy, and remarked that Australia was now making traditions of her own. When New South Wales sent a contingent to the Soudan, the military traditions of this country began; and they were continued in the South African war. To-day we fight side by side with the soldiers of Great Britain in the greatest war of all, and soon we shall have sixty thousand men at the front—establishing fresh traditions which must, in the nature of things, be an inspiration to coming generations. A nation's soul expands by what it feeds on. The British Empire has been built up by a long succession of glorious deeds; and in all the annals of our Empire there is nothing to surpass the valour of our soldiers in these present days. Who can deny that the memories of past glories are a vitalising force, the traditions of their army and navy an ever-abiding inspiration, spurring them on to great achievements which shall take their place among those that have won the Empire? The war has inspired many noble words as well as deeds, and none shines out with purer radiance than the last message of Captain Norman Leslie, written to a friend; "Remember, we are writing a new page of history. Future generations cannot be allowed to read the decline of the British Empire and attribute it to us. We live our little lives and die. . . . But count the loss nought. It is better far to go out with honour than survive with shame." These are the plain words of a British soldier who gave his life cheerfully for his country, counting it gain for himself that his death brought gain to the Empire. Here we see what the true military spirit is, the spirit of self-sacrifice, of devotion to duty, of love for king and country. It means a conquering of self and a living for others. And when Colonel Wallack pleads for the instilling of this spirit into our people, beginning with the schools, he ought not to plead in vain. It should not be possible for the anniversary of Waterloo to pass by in any school of the Empire without some special reference to the importance of the day being made by the teachers. Trafalgar Day should not be allowed to pass without the re-telling of a story that can never grow stale wherever the flag of England waves and the English tong

CALAIS.

ZEPPELIN RAID.

THE KARLSRUHE.

SUBMARINE WAR.

A Zeppelin dropped bombs on Calais, seven men being killed.

The Germans state that this was in reply to a French aeroplane raid on Schlettstadt, in which two schoolgirls were killed and ten wounded.

A German aeroplane dropped 11 bombs at Poperinghe (Flanders), a woman and three children being among those killed.

The British steamer Glenartney (5201 tons) was torpedoed and sunk in the English Channel.

The French report marked gains in the Champagne, N.E. of Mesnil, and in Alsace. The Belgians are also making progress.

Fierce fighting continues in Poland. Since March 5 the German losses in the Pilica region have been 25,000.

Copenhagen reports give details of the sinking of the German cruiser Karlsruhe by an explosion in December.

WESTERN FRONT.

MARKED GAINS.

TRENCHES FULL OF DEAD.

PARIS, March 19.

A communique states: We have had marked gains north-east of Mesnil (in the Champagne), and at Hartman's Weilerkopf (Alsace), where the enemy's losses were very high, the trenches being full of dead.

The Belgians are making progress. They bombarded a convoy near Dixmude.

A French airman dropped bombs on the Conflans Railway station (Lorraine.)

A STUBBORN CONTEST.

Official details regarding the explosion of a mine chamber at Carney, near Albert, on March 15 show that when the mine exploded it partly filled up a French trench. The Germans who occupied it, and were subsequently driven out, established themselves in a cavity caused by the explosion bombarding with trench mortars and hand grenades, they succeeded in reoccupying the trench.

During the night the French infantry expelled the enemy with heavy loss. The French occupied the cavity and connected it with the trench by tunnel. They defeated a German counter-attack, killing 100.

NEUVE CHAPELLE.

GERMAN PRINCES KILLED.

LONDON, March 19.

"Eye-witness," with the British headquarters, in France, writes:—

On the 11th, we found the enemy at Neuve Chapelle, making an incessant effort to regain what they had lost.

On the 12th the Germans began to show signs of great exhaustion. The attackers frequently held up their hands when we fired. Our infantry never gave them a moment's rest.

Whole companies surrendered. The dead lay thick along the whole front.

Two thousand dead were found south of the village. Another 500 were stretched on one thing the front of one of our battalions east of the village.

These did not include large numbers of killed in Neuve Chapelle itself.

A parrot found a dummy figure in front of a German trench, which exploded on removal, injuring a man.

A German officer, who was taken prisoner, stated that three princes, including Prince Leopold of Hohenzollern, who were serving with the enemy forces at Neuve Chapelle, are believed to have all been killed.

BRITISH LOSSES.

A thousand wounded Indians have arrived at Brighton.

The Sixth Gordon Highlanders lost their colonel and twelve officers killed and wounded at Neuve Chapelle.

Lord Claud Hamilton states that the Grenadier Guards lost their colonel and sixteen officers. Only 300 men out of 1100 were unhurt. The Cameronians seemed to be wiped out.

SIEGE OF PRZEMYSL.

DEFENDERS' GUNS.

GERMAN LOSSES IN POLAND.

PETROGRAD, March 19.

A communique states: The guns of Przemysl continue to fire 1000 heavy projectiles daily with little effect.

There has been fierce fighting for the possession of villages on the right bank of the Narew (Northern Poland), and they are continually changing hands. Murderous machine gun fighting rules in the daytime, and desperate bayonet charges by night.

The German losses in the Pilica region (Poland) since March 5 have been 25,000.

TURKISH ARMIES.

TO DEFEND CAPITAL.

ATHENS, March 19.

There is a lull in the Allies' operations at Smyrna. The Turks are repairing the forts and batteries.

There are 40,000 Turkish troops on the Gallipoli Peninsula, 30,000 in Turkey-in-Europe, and 110,000 south of the Dardanelles.

SUBMARINES.

ANOTHER BRITISH VICTIM.

SUNK WITH CARGO.

LONDON, March 19.

The Glasgow steamer Glenartney, bound from Bangkok to London with a cargo of rice, was torpedoed in the Channel at 3 o'clock on Thursday morning, and sank in half an hour.

A destroyer landed the crew at Newhaven. An apprentice died.

The Glenartney is a vessel of 5201 tons, belonging to the Caledonian S.S. Co., Ltd. She was built in 1911 at Glasgow.

THE THORDIS.

CAPTAIN HONOURED.

Captain Bell, of the steamer Thordis, which recently rammed and is supposed to have sunk a German submarine, has been appointed a lieutenant in the Naval Reserve, and is to receive the Distinguished Service Cross. The Admiralty has given the crew of the Thordis £200.

MERCHANT SHIPS.

SUNK OR DAMAGED SINCE FEBRUARY 18.

Name	Tons.	How sunk.	Nationality.
Dulwich	3,289	Torpedoed	British
Ville de Lille	897	Torpedoed	French
Belridge	7,009	Damaged by torpedo	Norwegian
Cambank	3,112	Torpedoed	British
Dinoran	4,300	Damaged by torpedo	French
Bjarke or Bjarko	256	Mined	Norwegian
Evelyn	2,141	Mined	United States
Downshire	33?	Torpedoed	British
Regin	1,844	Torpedoed	Norwegian
Branksome Chine	2,055	Damaged by torpedo	British
Oakby	1,970	Torpedoed	British
Cerib	2,087	Mined	United States
Royparana	Collier	Torpedoed	British
Harpalion	5,897	Torpedoed	British
Western Coast	1,186	Uncertain	British
Deptford	1,208	Torpedoed	British
Swarton	2,359	Damaged by mine or torpedo	Swedish
Bengrove	2,840	Torpedoed or mined	British
Tangistan	3,728	Torpedoed	British
Blackwood	1,220	Torpedoed	British
Princess Victoria	—	Torpedoed	British
Havano	3,948	Torpedoed	British
Adenwen	3,799	Damaged by torpedo	British
Headlands	2,998	Torpedoed	British
Florman	4,656	Torpedoed	British
Invergyle	1,704	Torpedoed	British
Indian City	—	Torpedoed	British
Andalusian	3,849	Torpedoed	British
Hanna	1,573	Torpedoed	Swedish
Auguste Conseil	2,952	Torpedoed	French
Hartdale	—	Torpedoed	British.
Pingal	—	Torpedoed	British
Llewarden	—	Sunk	British
Atlanta	2,094	Damaged by Torpedo.	British
Glenartney	5,201	Torpedoed	British

THE BLOCKADE.

SWEDISH STEAMER SEIZED.

The Swedish steamer Gehetand, carrying bacon and provisions, has been seized in the Shetlands. It is believed the cargo was destined for Germany.

GERMAN FLEET.

VESSELS OVERHAULED.

THE EMPEROR'S INTENTIONS.

BASLE, March 19.

A telegram from Kiel states that the Dreadnoughts are being overhauled and remanned. Owing to their long rest the boilers are showing signs of rust. The warships will undergo sea trials and gun trials which will continue for a week.

Since the outbreak of the war the crews have been distributed, and many have been killed or wounded in the land fighting. The biggest guns have been sent to the Belgian coast to meet the English naval attack.

It is freely stated that the German Emperor intends to seek a fair fight in the North Sea.

KARLSRUHE'S FATE.

CIRCUMSTANTIAL STORY.

LONDON, March 19.

Evidence is accumulating that an explosion sank the German cruiser Karlsruhe on December 18, off the Grenadines, Windward Islands. The crew were brought to Germany on board the Hamburg-America liner Lionegro. The matter was kept secret in order that British cruisers might continue chasing the Karlsruhe.

Reports allege that the explosion broke the Karlsruhe in twain.

When the survivors reached Germany the men were sworn to secrecy.

West Indian letters state that much wreckage marked Karlsruhe was washed up between Saint Lucia and Grenada.

THE DRESDEN.

DETAILS OF SINKING.

MAGAZINE EXPLOSION.

VALPARAISO, March 18.

The Orama's commander, Captain Fielding, states that the German cruiser Dresden was sighted a dozen miles off Juan Fernandez. The warships immediately went in hot pursuit. The Glasgow was the first to hit her, and got in several shots before the Dresden replied.

Meanwhile the Kent swung in to intercept the Dresden's attempt to reach territorial waters. The Dresden's upper deck works were already ablaze. The Kent pumped in a few shots, when the raider hoisted the white flag.

Fire was noticed in proximity to the magazine, and an explosion occurred in a few minutes after the Germans left in their own boats.

COTTON AS CONTRABAND.

SIR WILLIAM RAMSAY'S ADVICE.

PARIS, March 18.

The "Matin" states that Sir William Ramsay, the eminent scientist, informed M. Millerand that it would be greatly to France's interest to treat cotton as contraband, as, ultimately, Germany would be forced to resort to ordinary gunpowder, which is not suitable for modern guns.

AUSTRIA AND SERVIA.

EXCHANGE OF NATIONALS.

NISH, March 18.

Austria and Servia have arranged to exchange interned females, of all ages, and males under 18 and over 50 years of age.

AIR RAIDERS.

IN THE FOG.

ATTACK ON CALAIS.

INCENDIARY BOMBS.

LONDON, March 19.

A French communique states that a Zeppelin dropped bombs on Calais, causing a little damage at the railway station. Seven employees were killed.

The correspondent of the "Daily Chronicle" at Calais says the Zeppelin arrived at midnight. The town was immediately darkened, and quick-firers manned, but the searchlights were unable to penetrate the fog.

Bombs fell for eighteen minutes. They were mostly of the incendiary kind. Only one was effective. It fell on some railway carriages, where a number of mechanics were sleeping, and the carriages were soon ablaze.

Seven men were killed, their heads and limbs being blown off. Nine were extricated alive.

Another bomb pierced a vault in the transept of Notre Dame Cathedral. Another damaged the Lamarcq hospital. A track of blazing petroleum where the bombs fell could be seen an hour after the Zeppelin left.

BERLIN STATEMENT.

GERMAN SCHOOLGIRLS KILLED.

AMSTERDAM, March 18.

It is officially stated in Berlin that French airmen dropped bombs at Schlettstadt (Alsace-Lorraine) on a school, killing two girls and wounding ten.

It is added that as a reply Calais has been bombarded with the heaviest bombs.

IN FLANDERS.

INNOCENTS SUFFER.

PARIS, March 19.

A Taube aeroplane dropped eleven bombs at Poperinghe (west of Ypres), which killed a woman, three children, two soldiers, and two other persons. Seven children and thirteen other people were wounded.

PERSIA.

GERMAN INTRIGUE.

LONDON, March 18.

The Press Bureau states that documentary evidence has reached the Government proving that German Consular officials intrigued to facilitate the Turkish invasion of Persia.

Herr Wassmuss, Consul at Shiraz, who was recently in Cairo and Constantinople, had also possession of thousands of violent inflammatory pamphlets in English, Urdu, Hindustani, Punjabi, and Sikh, calling upon the Indian army to kill their officers.

Correspondence between the German Legation and the German Consul at Bushire shows that a large consignment of ammunition and arms reached Bushire secretly, and was taken up country by Swedish officers of the gendarmerie for Persian shicks and Raisoli, a shick who was desirous of attacking Bushire. The German Legation promised to combine Raisoli's attack with a German movement, which had been already secretly arranged, and which was designed to win over all Persia.

SOUTH AFRICA.

INDEMNITY BILLS PASSED.

CAPETOWN, March 18.

The Indemnity Bills have passed the second reading stage in the House of Assembly by 70 votes to 15.

The entire Opposition voted with the Ministry. The Hertzogites and the Labourites formed the minority.

THE BUDGET.

General Smuts submitted the Budget, which provides for a special war tax of £500,000 upon mines.

The expenditure is estimated at £16,400,000. The deficit of £2,702,000 will be met by an increase of Customs and excise dues, and by reducing the limit of exemption from income tax to £130, and increasing the scale of the tax to 1s, rising to 2s.

ESCAPED LINER.

RECAPTURED BY CRUISER.

LONDON, March 18.

The "Daily Mail" correspondent at Madrid states that a British cruiser has recaptured the liner Macedonia.

[It was reported from Las Palmas on Wednesday that the interned Hamburg-America liner Macedonia slipped out from the inner harbour during the temporary absence of the guardship, and, despite the removal of parts of the machinery, it was believed she was using wireless to attract German commerce destroyers in order to deliver war stores which she had on board.]

GERMAN SAILORS SHOT.

FOR DISOBEYING ORDERS.

LONDON, March 18.

A member of the crew of the steamer Potaro (of 4419 tons, sunk in the Atlantic in February), who was a prisoner for six weeks aboard the armed merchantman Kronprinz Wilhelm, states that six of the Kronprinz Wilhelm's crew were shot for disobeying orders.

LABOUR AND WAR.

THE OUTPUT PROBLEM.

LONDON, March 19.

The labour conference was continued yesterday, and there is every prospect of an agreement being reached.

Owing to the stevedores' strike in London, nine important merchantmen are unable to load. The Moldavia's fruit may be held up.

The executive of the Miners' Federation has recommended the districts to take the shortest possible holidays, so as to prevent curtailment of output.

HORRORS IN SERVIA.

WOUNDED UNTENDED.

PRISONERS' AWFUL PLIGHT.

LONDON, March 19.

Captain Bennett, Red Cross Commissioner in Servia, in an urgent appeal for help, describes Uskub as a valley of dead.

There is horrible over-crowding in the hospitals. Six doctors and twelve orderlies, without nurses, attempted to attend to 1800 sick and wounded. Half the doctors and orderlies are since dead or stricken down. Patients are dying of sepsis because their wounds are not dressed. Scores of doctors and fever nurses are wanted, bringing with them wooden huts for field hospitals.

The Servians are doing their best for the prisoners, but of 750 in one camp only 20 are able to stand. Sixty are dying daily, and there is nobody to remove the dead. When a stranger enters the silence of the camp is broken by moans of "For love of God give me water!" or "For God's sake, bread!"

INDIA.

EMERGENCY LEGISLATION.

TO CHECK SEDITION.

DELHI, March 18.

Lord Hardinge, Viceroy of India, in addressing the Legislative Council, read a telegram from Lord Crewe, expressing the deep satisfaction with which the King-Emperor had read the Council's resolution of February 24, thanking his Majesty for personal attention to wounded Indians, and expressing deep loyalty to the Throne. He also read a telegram from Sir John French, and the Viceroy's reply to Sir James Willcocks, expressing admiration of the Indian Empire at their great gallantry in the recent severe fighting.

SECURING PUBLIC SAFETY.

The Viceroy said that before the formal introduction of a bill to provide for special measures to secure the public safety and defence of British India, and more speedy trials for certain offences, he desired to make some remarks. On a previous occasion he had alluded to the desire of the Council to avoid the discussion of controversial questions, and a number of important measures had already been deferred. The measure to-day would present openings for controversy, but it was a precautionary measure to ensure public peace and tranquillity. It was no slur on the people, but the Government had information that the measure was absolutely necessary to meet possible emergency. No one was more jealous than he of the honour of India, and her reputation for loyalty, but he was not disposed to allow the honour and fair fame of India to be tarnished by the criminal acts of a few ill-balanced minds. He preferred taking the Council into his confidence rather than promulgate in ordinance, and was confident of their help and co-operation.

SEDITIOUS ACTIVITY.

Sir Reginald Craddock, in introducing the bill, congratulated the country that the need for the bill had not been previously felt, and emphasised its nature as a war measure. It was required in order to arm the military authorities with special powers which the emergencies of war might demand, and to nip in the bud manifestations of lawlessness which were beginning to show themselves. With a full recognition of the general loyalty of the country, he alluded to the campaign engineered from the Pacific coast of America. Some deluded men, with minds so poisoned, had returned to India during the last few months, and had committed acts of violence in Bengal. Seditious activity, though not new, had recrudesced, and become more daring. In Western Punjaub, largely under economic pressure, there had been looting, incendiarism, and racial conflict between Hindus and Mohammedans. The danger could only become serious if not checked promptly. The bill fell into two parts. The first, which was generally applicable immediately, gave power to the Governor-General-in-Council to issue regulations to ensure the safety of the country. It was modelled generally on the English Defence of the Realm Act.

TRANSPORTATION.

The second part permitted the creation of a special tribunal of three commissioners, of whom two must have qualifications of sessions, or an additional session judge, to hear cases made over to them by order of the local government, concerning breaches of regulations under the Act, or any offence punishable with transportation or imprisonment for a term of seven years. The order of the tribunal should be final.

Numerous Indians heartily supported the main principles of the bill. After discussion, the bill was unanimously passed.

Sir Reginald Craddock thanked the Council for its loyal support.

CANADA.

PROHIBITION DURING WAR.

OTTAWA, March 18.

The Saskatchewan Government has decided that complete prohibition shall be effective from July 7. The Government proposes to operate the wholesale liquor trade under the dispensary system until a referendum decides whether dispensaries also ought to be abonsished.

The measure is intended to be effective during the war, but if the voters so decide, it may be permanent.

MERCHANT SHIPPING.

LONDON, March 18.

Arrivals at Avonmouth:—Steamer Buteshire; at Valparaiso, barque Storesand; at San Francisco, schooner Winslow, ship Dunsyre.

Departures:—For Sydney, R.M.S. Ventura; for Wellington, steamer Manuri.

WAR NOTES.

THE POPULAR VIEW.

Now that the much-heralded spring campaign is developing it would perhaps be well for us to take a calm glance over the situation. There is far more in the position than is suggested by the confident "Wait till the spring," which so many British people have been voicing for months past. As we remarked yesterday, it is not merely a case of turning loose the new British forces, the reinforced French legions, and the reorganised Belgian army—with the speedy sweeping back of the Germans beyond the Rhine to follow. It is not even a case of us laying back when the new armies have taken the field, and counting that they would be sufficient to drive the invaders slowly but steadily from France and Belgium. Ever since the Germans were forced to retreat from the very gates of Paris our people have been seized of an optimism that has tended largely to distort their sense of perspective. That first great German reverse convinced them that the enemy was beaten, that it was only a question of going on from victory to victory, merely a matter of time and he would be finally crushed. When the Germans turned on the Aisne and refused to retreat further, this was regarded as simply a temporary lull in the Allies' victorious forward march, which would soon be resumed. In the long war of the trenches—during which the Allies lost as well as gained ground—the view of the people only shifted slightly. There was the same unquestioning optimism, but it found expression in "Wait till the spring." This sanguine public opinion was fostered by the more enthusiastic press correspondents, by whose agency purely local successes of comparatively small significance in the general trend of the campaign were invested with an extraordinary importance. And every set-back sustained by the Allies was minimised. That blessed word "attrition" came into its kingdom, and the people believed that Germany's resources in men, munitions, and money were rapidly running down to the dregs. The spring would see the Allies at the height of their strength, ready to demolish almost at a blow the great, creaking Prussian engine of war.

THE DANGEROUS KIND OF OPTIMISM.

Now popular optimism is a most excellent thing in a people—it is an asset which a Government at war has need to cherish greatly. But it is not a good thing when it is carried to the length where it woefully underrates the capacity of the enemy and tends to the relaxation of effort. There was every reason for a healthy optimism when the German retreated from the gates of Paris, and was hurled back in his attempt to batter a way to Calais. It became clear that he had shot his bolt, that he could never be completely victorious in the war. There were even excellent grounds for the view that he was "beaten," though, like a beaten prizefighter in a contest only to be judged on a knock-out, he might still fight for a draw. The whole point is that there must be no draw; there must be no relaxation of effort in the knowledge that the enemy is "beaten"—Prussianism must be administered a knock-out, or the woeful sacrifices of the Allies will have gone for nought. Most emphatically we must not rely on the view that the armies which the Allies are now putting in the field will be able to administer the knock-out swiftly; we must as emphatically not accept the view that those armies will in themselves be able to administer the knock-out at all. By this we mean that it is not sufficient to turn those armies loose and calmly await the desired result. Their advent into the field does not mark the ending of the war—it represents the beginning of the most critical phase of it, a phase that is going to transcend in blood-sacrifice any that has preceded it. More, and still more, men will be needed if the work in hand is to be carried through to the consummation we seek. It is not the voice of pessimism that tells us that—it is merely the voice of common-sense vibrating from the facts of the campaign to date. Germany is not at the end of her resources; she has in the field an army of tremendous strength and reserves upon which she still can draw, and the Allies from now onward will be acting more and more as the attackers, much the more costly role of opposing armies. We need to realise the full significance of these things, and if our optimism prevents us from doing so; and tends to a slackening of national effort, then that optimism is a bad thing indeed.

"IF THE WAR SHOULD CEASE."

One thing we can say with certainty—Germany cannot emerge victorious from the war. All beyond that seems to be largely a matter of providing a steady supply of recruits and munitions in the west and of equipment and munitions for the great legions of the Czar, who, it is now evident, are not yet all properly accoutred for the field of battle. These things must be supplied, men and material, and we can but hope that every effort will be put forth to supply them as quickly as may be. That we can afford to spare no effort is admirably illustrated by that acute international writer, Dr. E. J. Dillon, in the latest "Contemporary." He says: "An effective means of realising how we now stand . . . is to imagine that for some reason at present inconceivable the two groups of warring Powers were of a sudden constrained to make peace on the basis of their present holdings, and then note how our side would compare with its enemies. The resulting picture will enable one to gauge aright the real value of the many actions we have won against the Teutonic forces during the past three months, and also the worth of Germany's conquests made before or afterwards, and still firmly held. The prosperous kingdom of Belgium, with its rich colony, ceasing to have an independent existence, would become a German province. Ten of the northern departments of France, including the most thriving industrial and mining districts, would be wholly or partially wrenched from the Republic, and incorporated in the Teutonic Empire. Russia would lose a considerable and very valuable part of Poland. In the East she would forfeit a portion of Transcaucasia, and of her sphere of influence in Persia, inclusive of the important city of Tabriz. Germany would retain her navy and her army, and her powerful organisations. Against these heavy losses we could set only the anaemic German colonies overseas, the flourishing city of Kiao-Chao, and part of Galicia. Strengthened by these accretions, Germany would become a colossal Empire, alive with industrial, commercial, and, above all else, military and naval enterprise, and capable of bending the rest of Europe to her will. No coalition able to withstand the onslaught of her mighty forces could then be formed. . . . The Day would indeed have dawned, and the dream of the Teutonic peoples be translated into a shining reality. The end of the British Empire would be drawing near." Perhaps it would be as well if the more sanguine of our readers were to peruse that extract a second time.

THE IMPORTANCE OF COTTON.

Sir William Ramsay, in urging upon M. Millerand, the French Minister for War, the desirableness of treating cotton as contraband, is only re-echoing views that have already been emphatically expressed by a number of people in England. Mr. Hilaire Belloc has referred to the matter several times. As he points out, cotton is not only a harmless substance, which provides the civilian portion of the enemy with a livelihood, with wealth, and with clothing. Nor is it even only a necessary requisite, for the equipment of the troops, whose function it is to kill or disable as many of the Allies as they can. It is also the equivalent of what was known to generations of soldiers as the chief factor in ammunition—gunpowder. Every explosive charge which launches a missile in modern war is simply cotton treated in a particular fashion—"nitrated," as it is called. The proportion in which it is "nitrated" gives it its explosive character, or lack of chemical equilibrium. The chemicals whereby cotton is subjected to the process of nitration, which turns it from a harmless vegetable product to an explosive, are obtainable by Germany and Austria in spite of the blockade. They are obtainable, in the last resort, from the air. But cotton cannot be produced in Europe at all, and to cut off the entry of cotton into Germany would be almost certain to force her to resort to the old gunpowder, which is not suitable for modern guns. Certainly other substances than cotton could be used for the purposes of making the explosive into which it now enters—wood pulp, for instance, or even rags. But before this could be done on a large scale it would mean, among other things, the erection of new plant and a host of new experiments, all representing a prolonged delay in the output of ammunition, and a serious handicap to Germany. But, so far, the Allies have consistently refused to put cotton on the contraband list—and it may be taken that their attitude has been dictated by political motives. Cotton represents a very great item in the United States exports, and it was purely out of consideration for the great transatlantic Republic that it was not placed among the banned articles. The latest decision of the Allies, however, in regard to tightening up the blockade of Germany, should have the effect of cutting off the latter's supplies of cotton to a very serious extent.

IN EGYPT.

THIRD CONTINGENT ARRIVES.

TRAINING ON DESERT.

(FROM CAPTAIN C. E. W. BEAN, COMMONWEALTH PRESS REPRESENTATIVE.)

CAIRO, March 18.

The season here is already full spring. The fruit blossom is out, and new green is covering all the trees. Flies are becoming pestilential, and occasional fierce hot winds from the desert bring down clouds of sand, lasting a day or two, and settling like a fog over the landscape.

Through all this, the troops have worked thoroughly well. The hardest part of training is now over. Probably the stiffest period was for about a fortnight before the Turkish attack on the canal, when the troops were working solidly in the desert from eight o'clock to five every week day. Since then, the authorities, in order to keep the men fresh, instituted one whole holiday every week, besides half on Sundays. Hard work in the dust naturally tells on the health of a proportion of the men, but this incident of training is absolutely unavoidable and willingly incurred. Willingness is the chief virtue of these Australian troops. British and French officers who watch them never fail to remark on this.

Those who have fallen victims to pneumonia, which is always the prevalent complaint amongst soldiers in Egypt, have died as truly in the service of their country as any who die on the battlefield.

An Egyptian paper publishes a statement that altogether seven soldiers have fallen down the Pyramids of Cheops, of whom four were killed, and one was sent back to Australia with spinal injuries. As this may possibly reach Australia, I may state that the fact is that one soldier has died through a fall on the Pyramid. He was a territorial. One Australian injured his spine. No other casualties on the Pyramids are known of by the authorities.

The third contingent has arrived, and is now in camp, after a splendid voyage, which was quite uneventful. There was not a single rough day. The horses are splendid.

One transport one day picked up a wireless message, but it turned out to be from a concert. She was asking for Epsom salts.

WAR NEWS.

WHAT TO BELIEVE OF IT.

M. Hilaire Belloc contributes an interesting article to "Pearson's Magazine" on the subject of "What to Believe in War News."

"The importance of a sound public judgment upon the progress of the war," he says, "is not always clearly appreciated. It depends upon truths which many men have forgotten, and upon certain political forces which, in the ordinary rush and tumble of professional politics, are quite forgotten.

"How is the plain man to distinguish in his news of the war what is true from what is false, and so arrive at a sound opinion? In the first place, the bases of all sound opinion are the official communique's read with the aid of a map. You must read impartially the communiques of the Austro-Hungarian and of the German Governments, together with those of the British Government and its Allies, or you will certainly miss the truth. Unless you compare all the statements of this sort, you will have most imperfect evidence.

"These official communiques have certain things in common by whatever Government they are issued. These common features we may tabulate thus:—(a) Places named as occupied by the forces of the Government in question are really occupied. To invent the occupation of a town or point not in one's own hands would serve no purpose; (b) Numbers, when they are quoted in connection with a really ascertainable fact, and with regard to a precise and concrete circumstance, are nearly always reliable; though their significance differs very greatly according to the way they are treated. Thus, if a Government says, in such-and-such a place or on such-and-such a day we took 3000 prisoners, it is presumably telling the truth, for the enemy who has lost those prisoners knows it as well as they do. But estimates of what has happened in the way of numbers, where the Government issuing the estimate can have no direct knowledge, are quite another matter. These are only gathered from prisoners or from spies, and are often ridiculously wrong; (c) all official communiques of whatever Government conceal reverses, save in minor points. They are wise to do so, because there is no need to tell the enemy more than he may know of his own success. Reverses are not actually denied. They are omitted.

"The various governments issuing the communiques have acquired certain habits in them which are worth noting if one is attempting to get at an accurate view of the war, and these habits may be briefly described as follows:—The British Government publishes short notes of advances made or of positions maintained, but very rarely refers to the losing of ground. It publishes casualty lists, which are, of course, not complete till very long after the events wherein the casualties were incurred. It supplements the short communiques, and this by a more or less expanded narrative written by an official deputed for that purpose and giving no accounts, either graphic, but necessarily of no military value, and of no value, that is, for following the campaign. For if these narratives were of that kind the object of the censorship would be defeated. The Belgian Government at the beginning of the war allowed very full accounts to go through, and permitted the presence of correspondents at the front itself. That phase is now over and does not immediately concern us.

"The French Government is by far the most reticent. It occasionally mentions the capture of a colour, but it publishes no casualty lists, no account of the field guns taken by French troops, and only now and then hints at the number of prisoners. It is, however, minutely accurate and even detailed in helping us to locate the fluctuations of the front, and by the aid of the French communiques we can follow the war upon the map better than by the aid of any other. In its control of the press the French General Staff is absolute. There has been nothing like it before, and it has been perfectly successful. There is lastly to be noted in connection with the French communiques, especially after the first two months of the campaign, a remarkable frankness with regard to the occasional giving of ground by their own troops. The theory is that the enemy will know this in any case, and that the position is secure, details of the sort, though adverse, lend strength to the general narrative. The Russian Government is accurate, and, if anything, a little too terse in what it communicates to the public, but its censorship is far less strict than that of the French or even the English.

"When we turn to the enemy's communiques, we note first that the Austro-Hungarians are rare, insufficient, and confused. They are of little service, and may almost be neglected. But the German ones are numerous, extended, and precise, and it is our particular business to judge them accurately if we are to understand the war, for when or if they tell the truth it is from them that we learn what would otherwise be hidden. Well, in my judgment, these official German communiques are in the main remarkably exact, and I believe it is possible to say why they are so exact. The German General Staff makes war in a purely mechanical fashion. It grossly exaggerates, as do all modern North Germans, the calculable element in human affairs. It is what used to be called 'scientific.' It is obvious that if you get a reputation for exactitude your falsehood, where it pays you to tell the falsehood, will be the more likely to work. The remarkable general accuracy of the official German communiques cannot be due to any other object. It cannot be due to a mere love of truth, for the same government deliberately circulates to its own provincial press and to certain neutrals stories which cannot in the nature of things be true. Nor is this inaccuracy the result either of haste or of stupidity; it is very intelligent and obviously deliberate. When, therefore, a German communique tells an untruth, that untruth is deliberate and upon an effective scale, and we have to consider what object it has, if we are to understand the news. We may take it that the object is nearly always domestic and political. Remember that these official German falsehoods, countersigned by the General Staff and the Government, are as rare as they are solid. They do not slip in. They are not vague or led up to by doubtful phrases. Let me take two of them. Scarborough was officially described as a fortified port, like Sheerness or Cherbourg. That takes one's breath away. But monstrous as it is, it is not childish, because it was intended to give to the public that read it at home a certain effect, which was, in fact, produced. It may be added in conclusion that, while German communiques rarely wander into conjecture, when they do they are idiotic."

LATE WAR NEWS.

ON GERMAN SOIL.

BATTLES PROCEEDING.

LONDON, March 19.

A Russian communique says battles are proceeding in German territory near Tauroggen (north-east of Tilsit, East Prussia).

The Germans accuse the Russians of burning villages, and have ordered reprisals on Russian villages in their possession.

ROLL OF HONOUR.

LONDON, March 19.

Major Charles Clough, a South Australian, and Lieutenant Cyril Cameron, a Tasmanian, have been killed in action.

OUR TROOPS.

RUSSIANS ANXIOUS TO ENLIST.

LANGUAGE DIFFICULTY.

RETURNED SOLDIERS REJECTED

A fine body of men were lined up yesterday to be despatched to Liverpool, after having passed the enrolling officer and the doctor. The majority of them were country men, who could both ride and shoot, and will make a useful addition to the men already undergoing training at Liverpool.

The outstanding feature of the applications was that of two Russians. They were well-set-up men, and very keen on getting to the front. They had the permission of their consul to join the Australian expeditionary forces, but unfortunately one of them could not speak a word of English. This was considered detrimental, but when explained to him he said, through his compatriot, who had a knowledge of our language, that in a week's time he would have learned enough English to understand and carry out all orders. He was told to return in the time he specified, and then if he could grasp what was said to him, he and his friend, who could speak English, would be put on the strength.

One of the men recently returned from Egypt, and discharged on the grounds of misconduct, also offered himself for re-enlistment. A number of his mates waited outside the barrack gates to see how he would get on. He did not get on. The detectives saw him at once, and he was immediately ordered to leave the barracks. As he wended his way out his crowd of companions faded away as well. Not one of the men who have been returned for misconduct will be taken on again on any consideration.

Major E. P. Harrison, director of military training, passed through Sydney yesterday, en route for Newcastle.

Bandsmen who are willing to enlist for service in a band at Liverpool are requested to meet the bandmaster at 11 Rowe-street, Sydney, on Monday next between the hours of 10 and 12. The band is for home service only, and the remuneration is the same as paid to members of the Expeditionary Forces.

"E. F. M.": During the time your husband was in camp, if he was being paid at a less rate than 8s per day, you were entitled to the separation allowance for yourself and children.

"H. R. F.": If you wish to join the Australian Engineers in any future reinforcements, or expeditionary forces, you must enrol in the infantry, stating in your application that you are a qualified engineer. As soon as there is a vacancy in the Engineers you will be transferred to that corps. There is no other way of joining.

"Anxious:" A private in the forces may, after reaching non-commissioned officer's rank, study for commissioned rank. It all depends upon the man and the manner in which he passes his examinations. He must study, of course, the whole time.

Colonel J. G. Legge arrived from Melbourne yesterday.

Lieutenant-Colonel P. P. Abbott, who is to command one of the Light Horse regiments, arrived from Glen Innes yesterday.

THE SOLDIERS' CLUB.

The movement for establishing a club for soldiers in Sydney is meeting with gratifying support.

Information will be gladly given to anyone addressing inquiries to Dr. Mary Booth, 17 Castlereagh-street.

COOLAMON, Friday.

Dr. Arthur J. Mollison has left Coolamon with the intention of going to the front.

RIFLE RESERVES.

PRESS RIFLE CLUB.

Among the matters considered at a meeting of the committee of the Press Rifle Club, held at the rooms of the Australian Journalists' Association yesterday, was the question of providing uniforms for members. It was ultimately decided that the secretary obtain prices and samples of suitable clothing, which would be submitted to a general meeting of members, when steps would be taken to inaugurate a fund for the purpose of purchasing the uniforms. The funds already in hand (£50 from the proprietors of the "S.M. Herald" and "Sydney Mail," and £7 2s from the proprietors of the "Evening News" and "Town and Country Journal") would be the nucleus of the fund. Steps were also taken by the committee to allow of the members undergoing their musketry course on the range. Drills will be held on Monday evening at 7.30 and on Wednesday afternoon at 3 o'clock, when it is hoped new members will be enrolled, all newspaper employees being eligible.

WOOLLAHRA.

The Woollahra Rifle Club continues to make steady progress, a number of new members having been enrolled during the week. The drills on Tuesday and Thursday nights were well attended, great satisfaction being expressed by Captain Soane, military instructor to the club, at the smartness of the men. The club proposes holding a parade and march throughout the district on Wednesday next, at 7.45, when the Eastern Suburbs Band will be in attendance. Members are specially requested to roll up in full strength at the drill of Tuesday, the 23rd inst., prior to Wednesday's route march, and to muster opposite the area office in Ocean-street, Woollahra, on the latter evening at 7.35 sharp. The secretary is in attendance at the orderly room, 80 Queen-street, Woollahra, every evening, between 7.30 and 9 o'clock, for the enrolment of members.

PETERSHAM DISTRICT.

A meeting of the Petersham District Rifle Club members was held at the Petersham Town Hall on Thursday night, when the following office-bearers were elected:—Captain, Mr. A. C. Rofe; hon. secretary, Mr. R. R. Mackenzie; hon. treasurer, Mr. E. A. Tyler; committee, Messrs. S. Smith, jun., A. H. Moyes, Staff, D. G. Bathgate. The by-laws were submitted and adopted.

NEWTOWN-ERSKINEVILLE.

Parades during the week have been a great success as regards numbers and efficiency. All parades in future will assemble at Newtown Bridge, near Town Hall, Saturday, 3 p.m., Monday and Wednesdays 8 p.m.

TO THE EDITOR OF THE HERALD.

Sir,—So much has been said lately about the spiritual care of our soldier lads who are undergoing their training at Liverpool one cannot but recognise the great work which the Y.M.C.A., Salvation Army, and Church of England have been doing. What has become of the love the other denominations have for their members who are in camp? We hear so much about the Roman Catholic authorities complaining re chaplains, etc. What are they doing? There are hundreds of Catholics at the camp, but no tent. The priest in charge at Liverpool has for years being doing splendid work, but one cannot expect too much from one, although so willing. Is it fair to see the Catholics walking so far to Church on Sundays, whilst the others have their services on the ground. In Victoria and Queensland they have a tent and all conveniences for the use of Catholics. Surely Archbishop Kelly can see his way clear to attend to this important matter and appoint a chaplain—say a Jesuit Father—they are so noted for their work among the military throughout the world. I am sure large numbers of Catholic choir members would give a hand re the singing on Sundays. Trusting that some action will be taken in this important matter. I am, etc.,

ROMANICUS.

THE SUBMARINE.

(By M.)

By means of a supposed large fleet of submarines the Germans are at present pursuing a campaign of open piracy. So far, however, they have met with comparatively little success, and from present indications it does not seem likely that they will do better in the future. To the man "in the street" the submarine is a phantom ship. He has walked around the shores of Farm Cove, and has gazed across the water at the great battleship Australia, at the cruisers, and at the destroyers. He has seen all these boats, and has marvelled at the grim strength exhibited by every line of their contour, but the submarine——. Of these vicious, insect-like craft of the battle fleet he knows little or nothing. A few months prior to the outbreak of war he read of the arrival in Port Jackson of Australia's first two submarines, but he never saw them, and when he learned that "A.E.1." had foundered with all hands he was not surprised. "I always had my doubts about the safety of those infernal boats," he soliloquised, "and the only wonder to me is that more of 'em don't go to the bottom. As for the chaps who ship aboard them—well, they're game. I might face a German machine gun, or go up in an aeroplane to make a reconnaissance, or be aboard the Iron Duke when the German High Sea Fleet is sighted in the North Sea, but when it comes

DEATH OF MR. J. J. CALVERT

CLERK OF PARLIAMENTS.

UNIQUE RECORD.

The death of Mr. John Jackson Calvert, I.S.O., which took place at his late residence, Maybank, Manly, yesterday morning, in his 85th year, removes from our midst one of the best known and most popular of our citizens. He was the last survivor of all the officials who were in our first Parliament under responsible government, and of the members who sat in it not one now remains. Mr. Calvert saw much history made in this country.

When, on November 18 last, the President of the Legislative Council, Sir Francis Suttor, announced the retirement of Mr. Calvert from the position of Clerk of Parliaments, he paid a high tribute to his ability, his knowledge of Parliamentary law, and his unvarying courtesy. As Sir Francis Suttor then pointed out, Mr. Calvert's position was a unique one in the history of the State. He entered the Civil Service nearly 62 years ago, and with the beginning of responsible government was appointed one of the clerks of Parliament. For some little time he served in the Legislative Assembly, and was then promoted to the Upper Chamber. For 58 years he was connected with Parliament, and for 43 years he occupied the position of Chief Clerk of the Legislative Council and Clerk of Parliaments. Mr. Calvert was more than an official; he was the friend of all the members of the Council, and his knowledge of Parliamentary procedure and of the legislation of the past was of great value to them. It was something for Mr. Calvert to look back upon with pride that his public services had covered practically one-half of the history of the State, and that he had received every President who sat in the Legislative Council.

Mr. Calvert used to say that perhaps the proudest period of his life was in 1871, when Sir James Martin, the then Premier, sent for him and offered him the position of the Senior Officer of Parliament, held for some years with so much ability and distinction by the late Mr. Richard O'Connor, the father of the late High Court Judge, Mr. Justice O'Connor. Mr. Calvert was then only in his 40th year. In his time he was associated with all the giants of the past as they reached the Council, as well as the great men who were associated with the Assembly only. These included Mr. Wentworth, Sir James Martin, Sir D. Deas Thomson (father of Archbishop Donaldson), Sir Henry Parkes, Sir Charles Cowper, Sir John Robertson, Mr. W. Bede Dalley, and many others who were their contemporaries.

Born on August 31, 1830, Mr. Calvert was a son of the Very Rev. Thomas Calvert, D.D., who was Dean of Manchester and formerly Norrisian Professor and Fellow and Tutor of St. John's College, Cambridge, and Juliana, eldest daughter of Sir Charles Watson, Bt., of Fulmer, Bucks, who married Julians Copley, a sister of the Marchioness of Abercorn and Lady Manners. Mr. Calvert was educated at Shrewsbury School and Brasenose College, Oxford. He arrived in Sydney in 1853, and was appointed by Sir Charles Fitzroy to the Colonial Secretary's Department, when the late Sir Edward Deas-Thomson held the position of Colonial Secretary. When the country was granted responsible government, Mr. Calvert was transferred by the Donaldson Ministry to the Assembly as Clerk of Select Committees. On the death of Mr. John Black, brother of Mr. R. J. Black, M.L.C., Mr. Calvert was appointed by Sir Charles Cowper to the Legislative Council. Rapidly he gained ground, until he succeeded in 1871, Mr. Richard O'Connor as Clerk of the Council and Clerk of Parliament. In 1904 the distinction of the Imperial Service Order was conferred upon him.

On his retirement Mr. Calvert received 12 months' leave of absence on full pay, and it was announced that at the end of that time he was to receive a pension commensurate with the very valuable services he had rendered to the country.

In his younger days Mr. Calvert took a great interest in sport. He played goal for Oxford in the late 'Fifties—in a style of Rugby different from that of the present day. Afterwards he became president (the first and only one) of the New South Wales Rugby Union—holding that position for a period of 41 years. He was a member of the A.J.C., and vice-president of the New South Wales Cricket Association. Formerly he was secretary of the Elizard Cricket Club, and he never missed a big cricket match if he could help it. But he was an all-round lover of sport, and used to be a regular contributor to the sporting pages of the press. He was a vice-president of various sporting bodies at Manly, where he resided for so long.

Mr. Calvert married Miss Barker, daughter of the late Mr. James Barker, who survives him, and there are two sons and one daughter of the marriage—Mr. Cecil Hamilton Calvert, Assistant Clerk of Parliament; Mr. Thomas Copley Calvert, civil engineer, of this city, and Mrs. Reginald Calvert, who is residing in England.

The funeral will take place at 11-30 this morning, at the Manly cemetery.

INTERNED IN HOLLAND.

NAVAL DIVISION.

RETREAT FROM ANTWERP.

The following is taken from a letter just received by Mr. H. C. Cooper, of Waverley, from his cousin, Stanley French, A.B., who is interned at Groningen, Holland:—

"I have now been in Holland since about October 10, after the Antwerp affair. My career as a member of the naval division was very short lived. You undoubtedly remember that I belonged to the Naval Volunteer Reserve. Well, at the declaration of war we were mobilised, but, there being no prospect of our being drafted to ships, Mr. Churchill established his Naval Brigade, consisting of the Royal Naval Volunteer Reserve, active service sailors in barracks, men of the Royal fleet, and Royal Naval Reserves.

"We started serious training at Walmer (Kent) at the beginning of September, and after about four weeks' good hard training we were pushed across to the Continent at a moment's notice. We were aroused on a Sunday morning at 5.30, and ordered to fall in on the parade ground immediately. This we did, and were informed that we were to embark from Dover at 2 p.m.

"Needless to say, our destination was unknown, but about 8.30 a.m. we found we were nearing Dunkirk. Thence we took train to Antwerp, and within three or four hours of arriving there we were marched into the trenches. There was very little rifle fire, the work consisting of artillery duels and the bombardment of the town by the enormous 42 c.m. guns of the enemy. Well, after five days in the trenches without sleep and very little to eat, we received instructions from headquarters to retire. We were, of course, fighting some miles outside Antwerp, and the retreat had to be carried out carefully. We started at 9.30 p.m., and marched continuously till 5 a.m., when we arrived at the burning oil tanks outside Antwerp. We crossed the Scheldt by a steamer standing near by, and after a little rest proceeded on our way with the object of reaching Ostend. After a few more hours' marching we arrived at a place called St. Gills Waes, where we entrained. The train started, but after running for a few minutes stopped, and we were told to get out immediately. We were then in a sad plight. We were informed that the line to Ostend had been blown up, and the enemy were almost upon us. There was no hope for us. We had had no rest for nearly six days, very little food, and were nearly worn out after our long march, which, all told, amounted to about 50 miles. Our only hope therefore in preference to being taken prisoners by the Germans was to retire into Dutch territory, two or three miles up the line. We arrived at a small town called Hulste, so if you consult the map you will see that we had a long journey by rail and water before arriving at Groningen.

"It is rather 'sad' here. We amuse ourselves as best we can, reading, studying, and card-playing. Some of the fellows have hobbies, such as fretwork. Every two days out of three we have a route march, lasting 2½ hours, which keeps us fairly fit. The food is fair—all boiled stuff.

"We are all anxious to get out of this, and two or three have tried to escape without success. The only hope is in Holland joining in the war, but they are not at all anxious about this, and I do not think they will do so until they are forced."

MALARIAL FEVER.

The Board of Health recently recommended that malaria should be added to the list of notifiable diseases under the Public Health Act, and a proclamation is contained in Wednesday's issue of the "Government Gazette," declaring acute malarial fever to be an infectious disease for the purposes of the Act. It will therefore now be incumbent upon medical practitioners to notify any cases seen by them to the local authority for the district in which the patient then is.

H.M.A.S. AUSTRALIA.

MINISTER PRAISES HER WORK.

MELBOURNE, Friday.

"I think that the work done by H.M.A.S. Australia has never yet been properly recognised by the Australian people," declared Senator Pearce, Minister for Defence, to-day. "Not only did she save our ports from bombardment and our mercantile shipping from being held up, but it undoubtedly was the driving force that sent the German squadron into the arms of Admiral Sturdee. Had it not been for the Australia the German squadron had no reason to leave the Pacific."

TRAWLING.

THE STATE VENTURE.

The three trawling steamers purchased by the State Government will soon reach Sydney, and no time is to be lost in putting them into service. The new venture aims at supplying fresh fish, first to Government institutions, and secondly to the public.

The trawling scheme was initiated by Mr. Cann when Chief Secretary, and his successor, Mr. Black, states that he is waiting to have a consultation with Mr. Stead, of the Fisheries Department, who has been making inquiries abroad, and who is expected to arrive in Sydney on Easter Monday.

Mr. Cann yesterday made available a recent report by Mr. Stead, who wrote:—

"I visited all the principal fishing ports, and have a fairly complete first-hand knowledge of the handling of much larger quantities of fish than it will be economically practical to deal with in Australia for many a day. Land conveyance of fish by road and rail, and the various types of vehicles and receptacles, were given very close attention; and the marketing of fish from the seaside to municipal and other distributing agencies inland, has received great consideration."

TRADING WITH ENEMY.

MORE PROSECUTIONS.

MELBOURNE, Friday.

The Attorney-General (Mr. Hughes) since his return from his holidays has authorised 12 prosecutions under the Trading With the Enemy Act. The Attorney-General made a humorous remark about the assumed ignorance of certain commercial men. "These commercial Alices in Wonderland," he said, "are wonderful. There are quite a number of people who seem to be in a state of perpetual astonishment, asking themselves how, with such honourable records as they have possessed, they could have fallen into such pitfalls. They know nothing, and they never knew anything. They profess to ignore the facts. The laws have been passed, and they are ignorant of everything." These cases are divided between Melbourne and Sydney.

KILLED IN ACTION.

Lieutenant Noel Barrington, only son of Mr. Fourness Barrington, of Sydney, is reported by private cable as having been killed in action in Flanders about March 10. He received his commission from the Oxford University as second lieutenant in the Royal Irish Rifles at the outbreak of war, and was promoted to full lieutenant in December. The deceased officer was 21 years of age.

MOTOR AMBULANCES.

MELBOURNE, Friday.

Her Excellency Lady Helen Munro Ferguson was yesterday presented with two more motor ambulances for service with the British Red Cross Society. The first was the gift of Mr. R. M. Blackwood, and the second was purchased out of funds collected by the Essendon branch of the Red Cross Society.

PROHIBITION.

NEW ZEALAND'S VOTE.

WELLINGTON (N.Z.), Friday.

Official figures of the result of the prohibition poll in last December are:—

For national continuance	257,442
National prohibition	247,217

BARRIER UNIONISTS.

STRIKE THREAT.

BROKEN HILL, Friday.

The Hotel, Club, and Restaurant Employees' Union last night decided to ask for a conference with the Hotelkeepers' Association regarding the wages matters now before the Wages Board, and also passed a resolution—"That in the event of the Hotelkeepers' Association refusing to meet this union, and recognise the old log in conference, and the employers' representatives failing to withdraw their proposals for a new log as presented to the Wages Board, by 2.30 p.m. on Tuesday, this union will call out all employees in those places who do not give their consent in writing to the union that the old log shall be maintained and made the ruling rate by the Wages Board for the district."

STATE BORROWINGS.

MELBOURNE, Friday.

Reference was again made by the Prime Minister (Mr. Fisher) to the question of the States carrying out their borrowing in London through the Commonwealth. It appears, however, that the Prime Minister's views on this subject are not shared by the majority of the State Premiers. So far only one State, Tasmania, has intimated its willingness to accept Mr. Fisher's proposals.

LABOUR ORGANISER FINED.

MELBOURNE, Friday.

In the Ballarat Court on Wednesday Thomas Richards, formerly organiser for the Labour party at Ballarat, was charged that being "a person witnessing an electoral claim by one Adam Hamm, and not personally acquainted with the facts, did not satisfy himself by inquiry that the statements in the said electoral claim were true." Defendant was fined £10, with £3 16s 6d costs. A stay for 21 days was granted.

VICTORIAN PARLIAMENT.

MELBOURNE, Friday.

The Cabinet has decided that the State Parliament shall reopen on April 20 or 21.

DISCREDITED CONFESSION.

WELLINGTON (N.Z.), Friday.

Charles Harvey appeared at the Magistrate's Court, Wellington, on remand, charged with the murder of a Chinaman, Wong Ching, at Wellington, in September last. The police applied for the charge to be withdrawn. Accused confessed to committing the crime, but the police failed to substantiate his statement. Accused was discharged.

NEW MUSICIANS' UNION.

A new Musicians' Union has been formed in Sydney as a result of the recent cancellation by Mr. Justice Edmunds of the local registration of the Musicians' Union of Australasia. Yesterday the new body took definite form, when at a well-attended meeting at the Queen's Hall the actions of a provisional committee, including an application for registration under the Industrial Arbitration Act, were unanimously and enthusiastically endorsed.

BURRA TRAGEDY.

ADELAIDE, Friday.

The Burra murder still remains a mystery, despite the vigorous searching of the police. The weapon with which Escott was killed has not been discovered. All the community surrounding Burra and Black Springs are assisting officers of the law.

BELGIUM.

NATIONAL FUND.

The work of covering the city of Sydney with a close organisation to raise regular subscriptions to the National Belgian Relief Fund is progressing.

Mr. Hunter reports that a most useful idea has been struck by Mr. Wm. Lowe. This gentleman has opened a weekly subscription list in his establishment, and has undertaken to subsidise all the money subscribed by the employees at the rate of pound for pound. This will give a most satisfactory result, and it is an example that might well be copied. In addition to this, Mr. Lowe has undertaken to form a committee of half a dozen businessmen to take charge of the block bounded by George, Pitt, Park, and Market streets, and thoroughly canvass it. The secretaries at Challis House would be glad to hear from business men who would undertake a like task in other blocks. Mr. W. L. Kerr has taken up the work in block George, Pitt, Park, and Bathurst streets, and Mr. E. C. Clegg is forming a committee for O'Connell-street.

Powerful committees have been invited to act in Sussex, Kent, York, and Clarence streets, and when they have got to work it is expected that very substantial results will be obtained from this highly important centre of the mercantile life of the State.

Asked as to how the fund was going, Mr. Hunter said yesterday:—"The subscriptions have fallen off instead of increasing, and this applies to the fund being raised by the Belgian Consul, as well as to the National Fund. Of course, it is too early yet to form any idea of what result will come in from the country districts, and, judging by the whole-hearted way in which the movement has been taken up through the municipalities and shires, it promises well. Still, we want £1000 per day, and this only feeds the Belgians for one day in a month. Some one else has got to look after them for the other 29 or 30 days. For the past five days our daily takings have been £320 1s 10d, £301 12s 6d, £217 19s 1d, £158 15s 9d, and £131 5s 1d. This is a long way short of £1000 per day; but, as I say, hardly any country subscriptions have yet been credited. What is wanted is a prompt recognition of the fact that this is a national obligation that all should be shouldered. No one wants to let the Belgians starve, but unless we cable this money every month to the International Commission, we are not doing our share. This is a time when no honest patriot can contemplate an idle bank balance with complacency, and this appeal should touch all pockets.

"I believe people only want to have the matter brought directly under their notice to give, and the secretaries would like to hear from young men or women working in the city who will help in the work of canvassing the business centres."

Messrs. Hunter and Beavis, joint hon. secretaries (Challis House, Martin-place, Sydney) acknowledge the receipt on March 19, 1915, of the following amounts:—

To amount previously acknowledged	£8099 19 5
Head Office Staff Commercial Banking Company of Sydney, Ltd., 3rd weekly instalment	4 11 6
Received through the Employers' Federation of N.S.W.:—	
Sladman, Ltd., James, 6 months' subscription, and also promises a monthly donation of £1/1/	6 6 0
Pinkerton, H., monthly donation	1 0 0
Grimley, J., monthly donation	10 0 0
Penfold, W. C. and Co., Ltd., monthly donation	16 0 0
Barton, Smith, and Barton, Ltd., monthly donation	0 10 6
Collins, E. F., weekly donation till end of war	1 0 0
Wehrlich, Rhoomtils, Ltd., monthly donation	5 0 0
Teague, P., monthly donation	2 10 0
Ditto, employees, first monthly instalment	2 12 2
Employees of Huddart, Parker, Ltd., weekly donation of £2 for three months	2 0 0
Bowman, Myrtl, monthly donation	1 0 0
Dunlop, J. M.	10 10 0
Warry, A. J.	10 0 0
C. E. L.	1 0 0
Parker, Miss A. S. H.	5 0 0
Hopkins, F. R. C., per Carcoar Patriotic Committee, and promises £5 monthly for five months	5 0 0
Sayers, Mrs. W. R., monthly donation	1 0 0
Allman, Miss F., 1/ per week for 4 weeks	0 4 0
Collins, R.	5 0 0
Collins, E. H.	5 0 0
Holgate (signalman), per "Sydney Morning Herald"	1 0 0
Drummoyne Girls' School, February instalment	1 1 0
Numbla Public School, 1st instalment	1 0 0
Mondrook Public School	1 7 6
Marrickville Girls' School, 1st instalment	0 16 3
Ootha Provisional School	0 15 0
Auburn-ville Public School, part proceeds of concert	5 0 0
Deepdene Provisional School, Hillgrove	1 0 0
W. C. House, Public School, Oakvale	1 0 0
Uralla Girls' Public School	0 6 6
W. E. Bethel	1 0 0
Eugowra Public School	1 5 0
Campbell-town Public School, teachers, January and February contributions	5 4 0
Lithgow Infants' School children	0 11 0
Tempe Superior Public School, instalment	2 12 0
Ballina Superior Public School: Pupils, £2; T. J. Morgan, headmaster, 10s; other sources, 6/7	2 16 7
Greta Public School, pupils	0 18 0
Ravensworth Public School, collection by school children	11 4 9
Delegate Public School, 1st instalment	0 12 0
Coolamon Public School, February instalment	1 11 0
Armidale District School, pupils	4 18 0
W. Beavis, instalment	1 0 0
Fort-street Girls' High School, staff and girls	7 4 9
Brazier, Eleanor, fortnightly	0 3 0
Degotardi, Jos., not to give the people the loaf they want. The fact is, as I learned first-hand, that the Brisbane Company is increasing its output every week."	0 1 0
Ward, Lena (small sums), 3rd instalment	15 12 0
Morrison, Mrs. J.	0 10 0
Kathleen and John	0 10 6
Hairdressers and Wigmakers' Employees' Union	5 9 9
Hart, Mrs. C., household of, fortnightly	1 5 0
Staff at Como, Porta Point, fortnightly	0 7 0
M. H	0 2 6
Staff, Mercantile Mutual Insurance Co., Ltd., instalment	28 0 0
Mrs. Jane Trimble	1 1 0
	£8873 4 0

CONSUL'S LIST.

M. Watteeuw, Consul for Belgium, 14 Castlereagh-street, advises that the amount received to date is £200,432/2/.

New South Wales contributions to date	£120,959 7 7
Queensland contributions to date	13,577 11 11
Auckland Provincial Belgian Relief Fund (N.Z.)	42,000 0 0
Christchurch (N.Z.) Belgian Relief Fund	4,709 14 9
N.S.W. further donations—	
In remembrance of P. and D.	0 10 0
Masonic Lodge, Ryde, No. 194	5 5 0
Proceeds euchre party at "Ben Bullen"	0 4 9
J. J. M.	0 2 6
G. M. H. (further)	5 5 0
Lodge Temperance, No. 179	5 0 0
Special Collection, Lodge Temperance (for March)	2 5 0
Helen M. Jefferis	1 0 0
Margaret and Anne Weigall	1 0 0
J. C. McCredie	1 0 0
Public School, Gundagai, Boys and Girls, 2nd instal.	1 0 3
"Learn," per Mrs. W. Scott	0 16 3
J. M. Salter	2 0 0
Masonic Lodge Picton, No. 258	5 5 0
G. F. Bolton	5 5 0
H. O. Walker	2 10 0
Kurri Kurri District Patriotic Fund, further instal.	1 0 0
C. E. Bowman	25 0 0
Proceeds entertainment at Kenthurst School of Arts, per H. C. Clements.	5 0 0
John-street, 2nd instal.	3 18 0
Sydney Snow, Ltd.	0 6 9
S. A. Smith (monthly)	100 0 0
Residents of Yamba (March subs.)	2 2 0
Margot and Nora (monthly)	10 7 0
M. Urquhart	10 0 0
Factory Employees Joseph Vickery and Co., 3rd instalment	0 5 0
M. J.	2 7 0
Mrs. W. Ferry	1 0 0
Further donation from Wharf Labourers, North Coast Steam Navigation Co.	0 12 0
Employees of A. Saunders, 3rd wkly don.	0 17 9
F. H. Potts	1 18 6
Mrs. L. Debelle (monthly)	1 0 0
Staff of Read and Read (3rd weekly)	0 5 0
"Rothesay" Residents (3rd weekly)	1 10 0
76 Pitt-street Fund (2nd weekly)	1 16 6
Mrs. E. R. B. Hammond	1 15 0
J. S. M.	1 0 0
E. H. (monthly)	0 5 0
A. F. Ridley	0 10 0
First Inst. 30th Company Army Service Corps	5 2 0
A Friend	0 10 0
R. V. F. (weekly)	0 2 6
F. Peek	0 5 0
Bankstia Free Church Sunday School	3 0 6
J. N. S. (fortnightly)	0 2 0
E. Davidson	0 10 0
A. B. (monthly)	0 4 0
M.B. (monthly)	0 5 0
L. M. (monthly)	0 5 0
H. A. (monthly)	0 2 6
A. F. (monthly)	0 2 6
C. O.	0 4 0
Audrey	0 4 0
Office Staff Meadowbank Mfg. Co., 7th instal.	2 0 0
Employees British Imperial Oil Co., 7th instal.	5 5 0
Employees Pearce and Co., Ltd., 4th instal.	10 0 0
W. A. Sheaffe, Federal (further instal)	5 5 0
Mrs. R. Bowensker (fortnightly subs.)	0 5 0
Arthur Darby (Morven)	4 4 0
S. M. Herald Mail Competing and Reading Depts., 4th instal.	4 6 0
	£200,432 2 0

STATISTICIAN'S SUGGESTION.

The Acting Premier yesterday made available a report from the Government Statistician upon the subject of raising £20,000 a month for the Belgian National Relief Fund.

"It," says Mr. Trivett, "every wage-earner or property holder were to contribute monthly one penny for every £10 of his annual income more than the amount of £30,000 would be raised. Thus, every man receiving £100 a year would give 10d per month, £200 a year 1s 8d per month, £1000 a year 8s 4d per month, and so on. This is equivalent to 10s per cent. on income per annum, and the amount is so small that many people would give more than the minimum."

"Another simple proposal is," the Government Statistician adds, "that the amount required represents rather less than 4d per head of the total population per month. That is to say, if every householder contributed 4d per month for each person in his family (on the average the contribution per house would be 1s 8d per month) the amount would be obtained without difficulty."

BIG SCORES.

943 FOR EIGHT WICKETS.

MELBOURNE, Friday.

World's Great Public School records were established to-day in a match between the Melbourne Grammar School and Geelong College. The game started at half-past 10, and stumps were drawn at 6 o'clock, with an hour for lunch.

Melbourne Grammar School scored 943 for the loss of eight wickets—at the extraordinary rate of 136 runs per hour. J. C. Sharp made 498 not out, and Herring 235. Sharp's score is a world's Great Public School record. Herring and Sharp put on 343 for the third wicket, which constitutes a Victorian Public School record.

J. C. Sharp's 498 not out is not only a Great Public School record, but the third highest individual score on record in any match, the two higher totals being 628 not out by A. E. J. Collins in 1899, and 566 by C. J. Eady, the Tasmanian International, in the 1901-2 season. The previous Great Public School's record was held by O. H. Dean, who made 413 for Sydney Church of England Grammar School against Newington College in the 1904-5 season. Collins's 628 not out was spread over five afternoons.

The Melbourne Grammar School's total of 943 for eight wickets is the second highest on record in any match, the highest being 1094 by Melbourne University v Essendon in 1897-8. The previous highest G.P.S. total was 916 by Sydney Grammar School v Sydney Church of England Grammar School in 1909-9.

PREPARING FOR INVASION.

LITHGOW, Friday.

Writing to relations in Lithgow, a resident of Colchester, England, gives interesting particulars as to what residents are required to do in the event of invasion. The writer says:—"We live in a state of uncertainty, not knowing what next day will bring. The last three days (the letter is dated January 28) have been very trying. The military quite expect some sort of a raid. Every road is guarded by sentries. Motor cars are not allowed to use glaring lights, and the windows of all houses must be fitted with dark green blinds. We have now our instructions what to do in the event of the Germans landing, as we are in the invasion zone. Some of the men have to take the women and children to Tolleshunt Knights. All are to take 48 hours' provisions, strong boots, and thick clothing. Further instructions will then be issued. The remainder of the men have to drive all live stock inland, and kill and render unfit for food what cannot be taken; burn all hay, corn, and straw stacks before starting, and then ring the church bells loudly, a signal, 'get ready.'"

STATE BREAD.

BATHURST, Friday.

Mr. Hall, Attorney-General, referred to-night to a statement made recently by a master baker.

"An admission by the master bakers that the Government can save 25 per cent. and over on the people's bread bill," said Mr. Hall, "surely constitutes an argument of tremendous value in favour of the Government going on with the scheme. It amounts to £25,000 per week. If then it is admitted that the Government can save £25,000 per week on the total bread bill, is it not worth while its doing so? Saving, indeed, does not depend upon the installation of automatic machinery. The mere existence of monopoly conditions would enable this to be done, even without automatic machinery. The savings arising from the introduction of automatic machinery would be in addition to the estimated penny per loaf. It has to be remembered that the men who are baking bread now for private enterprise, will be the same men who are to bake it for the Government. They will not have to cease to be good bakers because they change their employers. It has been stated that the automatic machinery at Brisbane has not been successful, and does not give the people the loaf they want. The fact is, as I learned first-hand, that the Brisbane Company is increasing its output every week."

Mr. Hall declined to discuss Mr. Cann's statement that the scheme was still in the clouds.

CHILD STRANGLED.

BATHURST, Friday.

The 17-months-old daughter of Mr. S. Vinton met her death in a remarkable manner. The child was playing in its cot, when it struck its chin against the ironwork. The blow rendered it unconscious, and, falling, the child caught its head in the railing in such a way that it was strangled.

MISSING ENDEAVOUR.

MELBOURNE, Friday.

At the request of the Prime Minister (Mr. Fisher) the Marine Board to-day decided to hold an inquiry into the loss of the Commonwealth trawler Endeavour.

EDUCATION OFFICES.

The Director of Education (Mr. Board) stated yesterday that he hopes to have the whole of his staff housed in the new Bridge-street building in August.

TEACHERS' GUILD.

A general meeting of the Teachers' Guild of New South Wales was held last evening at the Sydney Grammar School. The president, the Rev. F. J. M'Curtin, was in the chair. A discussion took place on the motions carried by the Modern Language Association at the Summer Conference, and a recommendation was made by the meeting.—"That the reports of the examiners be published at a much earlier date than heretofore." A motion was carried that the meeting was of opinion that the standard of marks in French in the intermediate leaving certificate was apparently too high.

THE LATE CAPTAIN CAMPBELL

The late Captain W. U. M. Campbell, who was announced in our cables yesterday as being killed in action, was the second son of the late Mr. William Campbell, a member of the Legislative Council of New South Wales. Many years ago Captain Campbell left New South Wales and obtained a commission in one of the English regiments. His mother went home some time ago.

SOUTH AUSTRALIAN TENNIS.

ADELAIDE Friday.

The semi-finals in the South Australian lawn tennis tournament were played to-day in windy weather. In the singles championship Rice beat Parker, 6-1, 7-5, 6-2, and Thomas beat Taylor, 6-4, 6-4, 6-4.

In the doubles championship Raws and Thomas beat Scott and Reid, 6-1, 2-6, 7-5, 6-2, and Rice and Taylor defeated Barritt and O'Den, 5-10, 5-7, 6-3, 7-5, 6-3.

Miss Stewart and Raws defeated Miss Sharp and Thomas in the mixed doubles championship, 4-6, 6-3, 6-4.

In the final round of the women's singles championship, Miss Waxman played superbly, and defeated Miss Stewart, 5-7, 6-1, 6-4. Miss Sharp will challenge Miss Waxman for the title.

In the women's doubles championship Misses Stewart and Schlesinger defeated Mrs. M'Arthur and Miss Waxman, 6-4, 6-2; and Mrs. Rowe and Miss Sharp beat Misses Parr and Laurie, 6-4, 7-5.

In men's doubles handicap Reid and Lemme (owe 30) defeated J. and R. Thomson (owe 1/6); and Clem Hill and Davis (receive 2/6) defeated Reid and Lemme, 6-4, 6-3, 6-1.

In women's doubles handicap Mrs. M'Arthur and Miss Schlesinger (owe 30) beat Mrs. Rowe and Miss Laurie (owe 30), and later they defeated Misses Parr and Harris (owe 15), 6-5, 8-5.

In the veterans' doubles handicap Hone and Rowe (scratch) defeated Rice and Mursell (owe 15/3), 6-3, 6-0.

LEFT TO DROWN.

GERMAN NAVAL METHODS.

SINKING OF THE TOKOMARU.

THE CAPTAIN'S STORY.

The question whether the steamer Tokomaru, the "gift ship" from New Zealand, was sunk by a mine or was torpedoed is settled definitely by a statement by her master, Captain F. Greene, in an interview published in the London "Standard," that the vessel was torpedoed by a submarine.

As in the case of the Ikaria, sunk similarly not far off, the Germans made no attempt to rescue anyone on board, but left them to their fate with a callousness as brutal as it is despicable. The German submarine which sank three steamers near Liverpool Bay at least stopped its victims, and gave their officers and crews ten minutes to get into their boats; but the conduct of the German officers operating in the English Channel can only be compared for sheer indifference to the fate of those on board the attacked steamers, with that of the pirates of old, who sank all and sundry without mercy. The submarine's officers' behaviour is a worthy parallel to that of the officers of the Gneisenau which, after the Monmouth and Good Hope were sunk off the coast of Chile, was deliberately steered through the hundreds of British sailors who were in the water, and made no attempt to rescue one of them. It is no fault of the German naval men that the torpedoing of the Tokomaru and Ikaria was not accompanied by heavy loss of life, and this point is brought vividly forward by Captain Greene's statement.

"We had a very successful and satisfactory run from Wellington," he said, "and experienced no trouble or danger from enemy cruisers, though, of course, we did not neglect the usual precautions. Early on Sunday morning we were off the French coast, about seven miles west-north-west of Cape Antifer, near Havre. The weather was bright and clear, and the sea smooth, and the Tokomaru was steaming very slowly as we were waiting to pick up our pilot. In fact, at the moment when we were struck the ship was almost stationary.

"At 9 o'clock, shortly after we had finished breakfast, I was standing on the bridge with two of my officers, looking for a pilot, when suddenly there was a terrific explosion on the port side, slightly forward of the bridge. A tremendous column of water shot up into the air, and the ship immediately listed heavily to port. It was obvious in a moment that she was doomed. There was no time then to speculate as to the cause of her destruction, but in the few minutes which elapsed between the explosion and the launching of the boats both my officers and myself distinctly saw the periscope of a submarine showing above the surface a little distance away on the port side, so I am perfectly certain that the Tokomaru did not strike a mine, but was sunk by a torpedo fired from a submarine."

You received no warning from the enemy?

"Absolutely none. Not a whisper. Not a sign. Nor did the enemy stand by to render assistance or help in any way to save life. The submarine simply disappeared and left us. There was no panic among the crew," Captain Greene continued, "although not one of us knew how long the ship would remain afloat. We carried no passengers.

"I ordered all hands to the port boats, which were promptly and safely launched. Meanwhile our wireless operator had managed to send off the "S.O.S." message, though the wireless apparatus had been greatly damaged and deranged by the force of the explosion. Everybody was off the ship within fifteen minutes from the time she was struck. Neither the officers nor the crew were able to save any of their belongings—they lost everything save what they stood in.

"No lives were lost. I am thankful to say, but had the torpedo struck us a little further aft probably every soul in the engine-room and stokehold would have been killed or drowned. Before we could leave the ship she was down by the head and her forward decks were all awash.

"Fortunately there were several French trawlers in sight—I heard afterwards that they were sweeping for mines—and in about half an hour or so my entire crew, 57 men in all, were picked up by one of them and taken to Havre, where we received every kindness. The Tokomaru remained afloat for an hour and a half after she was struck. One of the trawlers stood by until she sank, and then placed a buoy to indicate the exact locality of the wreck.

"What helps to convince me," Captain Greene went on to say, "that we did not strike a mine, but were struck by a torpedo, is the fact that some hours after we relieve a British steamer—the Ikaria—was towed into the harbour in a sinking condition by French torpedo craft. She had been torpedoed fifteen miles west of Cape Antifer, and left to her fate just as the Tokomaru was.

"By the sinking of the Tokomaru a most valuable and unusually large cargo of frozen meat—beef, mutton, and lamb—amounting to nearly 100,000 carcases, has been sent to the bottom and lost. We also had a considerable consignment of wool on board. But perhaps the most regrettable feature of the whole affair is that all the clothing and other things which were collected in New Zealand for the Belgian refugees have also gone down in the ship. The Tokomaru was known as the 'Gift Ship,' and it will be with keen regret that New Zealanders will learn that the result of their sympathetic and philanthropic labours has been thrown away by an act of unparalleled barbarism on the part of the enemy."

Harry Bryan, the wireless operator of the Tokomaru, highly praised the French sailors' rescue work. He stated that a dozen torpedo boats answered within half an hour the "S.O.S." message from the steamer.

DARING EXPLOIT.

BRITISH SUBMARINE.

SINKING OF THE MESSUDIEH.

A vivid account of the great daring and skill displayed by Commander Holbrook (who has been awarded the V.C.) and the crew of the submarine B11, which sank the Turkish battleship Messudieh in the Dardanelles, is supplied by Victor Westall, serving on his Majesty's ship Hindukoost with a submarine flotilla. He says:—

On the morning of December 13, at 3 a.m., the B11 left for the entrance of the Dardanelles. Having fully charged her battery—that is, with electricity, which gives the submarines propelling power whilst under the surface—the captain gives the order, "Down bridge rails, prepare to dive." The crew go below, the captain last; he closes the conning tower lid. He then sings out, "Diving stations." The men get to their posts. Two are at the torpedo-tubes, one at each main ballast-tank kingston, one at the hydroplane wheel, another at the submerged steering position, another at the motor switches; the engineer is there at the group of valves which allows the air to escape as the water floods the tanks. The next order comes from the captain, "Flood main ballast." Each kingston is opened, the water rushes in, and the boat begins to sink. The tanks are full, the gauge is showing 7ft. not quite deep enough, so the auxiliary ballast tanks are opened, the tanks slowly fill, and the gauge now shows 10ft. "Close everything" is next heard from the voice in the conning-tower—these boats are never under the surface unless under way, as there is a tank known as the buoyancy tank, which is never flooded, and always sufficient buoyancy for the boat to come to the surface when the motors are stopped.

The boat is now what we call trimmed. Then we get the order to dive, say, 16ft. so that the periscope is just on the surface. The hydroplanes are put to dive, and the motors are started to the ahead position. It does not take long to get down, for I have dived that boat 60ft. in 1½ minute. She is now feeling the effects of the strong current which runs down from the Black Sea. The captain is satisfied with things so far, so gives the order, "Take her down to 60ft." At 11.45 a.m. the boat is brought to the surface to see where they are. To the captain's surprise there is a ship not far away—and a Turk, too. "Down again to 40ft; charge firing-tank; flood torpedo tube; stand by to fire." All this in one breath. "Up again to 15ft (she is within range); fire." The torpedo has gone, as you say, to blow the Turks and Germans to heaven. The shot was a good one, for an explosion is heard. Now to get back to safety. Guns from the shore are doing their best to hit the submarine, but she soon gets out of the danger of the guns, and is at 40ft again.

We will just have a look at the target to satisfy curiosity. She is sinking by the stern, so all is well. Down to 60ft. "What was that?" At 20ft the submarine has struck. For ten minutes she grates the bottom—shingle no doubt. There is no panic in the boat, for the captain, Lieutenant Holbrook, is very trustworthy. She is off the bottom and in the deep channel again, so at 50ft the boat gets as far as Helles Point. Next comes the order, "Surface." The surface is reached. "Blow all main ballast." The water is forced from the tanks by a pressure of air, the tanks are empty the gas-engine is started, and out she comes victorious, to report a safe return, and a ship hit, after being nine and a half hours submerged. No wonder all England gives praise for such a grand feat, and no one will realise more what dangers have been dared than we who know the working of the boats.

AFTERNOON SHIFT.

STILL NOT SETTLED.

POSSIBLE TROUBLE AHEAD.

Although, after a very protracted struggle, an agreement was arrived at a week ago for the settlement of the afternoon shift strike at the northern collieries, matters are not yet running as smoothly as could be wished. It appears that at three collieries—Pelaw Main, Richmond Main, and Whitburn—the miners complain that some men who worked during the strike are still employed, and they object to working alongside of them. The officials of the Colliery Employees' Federation are very anxious to have the agreement adhered to, and one of the officers is now visiting the scene of the discontent, with this object in view.

The Colliery Proprietors' Defence

MONETARY AND COMMERCIAL.

STOCKS AND SHARES.

A fair volume of business was transacted on 'Change yesterday at about late rates.

Variations on previous rates were as follow:—

RISE.

Union Bank	2/6
Colonial Sugar	2/6
Sugars, old	/3
A.M.A. Insurance	/1
Perpetual	/9
Bank of Australasia, £5	/9

FALL.

Australian Bank of Commerce, shares	/2
Tooth and Co., ord.	/3
Aarons' Exch. Hotel	/1½
Bellambi Coal	1/6
Bowron Bros.	/9

Closing quotations were:—

Company.	Amount of Shares	Shares paid up.	Last dividend per annum.	Prices. Last Sales.	Buyer.	Seller.	Yield to Investor.
Stocks.							
N.S.W. Inscribed			3	70	69½	71½	4¼
Do. Govt. opt.			3½	81	80½	81½	4
Do. Govt. 1924			3½	...	...	...	...
Do. Govt. 1935			3½	94	...	...	3¾
Do. Govt. 1947			3½	98½	98½	98	3½
Do. Govt. 1955			4	98 10/	...	...	...
Do. Govt. 1965			4	99	97½	...	4
Do. Govt. 1970			4	98	97	...	4
Do. 1915			4	100/10/	100½	100¾	4
N.S.W. Prop. deb.			4				
Banks.							
Australasia	40	40	17	122	121	...	14
Aust. Union	1	1	3	14/3	14/2	14/6	4
Aust. Widows	5	65	6	66/	65	66/	4
Bank of Adelaide	10	10	6	6/2/6	6	6½	4
Bank of Victoria	20	20	6	6	...	6	4
Bank of N.S.W.	100	100	17	...	21/	...	...
Commercial	10	10	7	...	...	6½	5
Do. Bank	20	20	7	...	...	10½	5
Do. Union	20	12½	10	25	24	25	4
English	20	12½	7	...	...	17	10½
Australian Mutual Prov.	20	20	7	...	...	10½	11
National	20	20	7	...	...	11	12½
Union	20	10	7	...	...	11½	12½
Insurance.							
Australian Alliance	10	10	7	5/12/6	5/11	5/13	5½
A.M.A.	20	20	10	40/15/	40/	40½	5
A.M.P.	20	20	15	10/12/6	10/	...	4½
New Zealand	20	20	7	95/	...	...	7½
Royal	20	20	10	86/6	...	...	11½
Union of Canada	25	5	14	56/2/6	55/18/6	56/	5½
Miscellaneous.							
Australian Gaslight	10	10	7	15/	15/	...	9½
A.R.A.	1	1	4	...	11/	...	...
Australian Estates	1	1	4½	...	10/	...	...
Australian Gas	1	1	4½	...	15/9	...	...
Australian Provident	5	5	24	16/7½	16/6	16/10½	4½
Australian Steam Nav.	1	1	6	21/3	22/	22/6	5½
Australian Tramways	1	1	5	17/	17/	17/6	5½
Australian Water	1	1	5	20/9	20/6	21/	4½
Australian Woollen	1	1	4½	...	...	...	...
Australian Woollen, preference	1	1	5	15/3	15/	15/3	6½
Australian Woollen, deferred	1	1	7	28/	28/	29/	4
Australian Woollen, new	1	1	5	20/6	20/6	21/	4½
Australian Woollen, new, preference	1	1	5	24/6	24/6	...	4½
Australian Woollen, new, deferred	1	1	7	30/6	30/6	...	4½
Australian Woollen, new, 2nd preference	1	1	5	13/6	13/6	...	7½
Australian Woollen, new, 3rd preference	1	1	5	47/6	47/6	...	...
Australian Woollen, new, 4th preference	1	1	5	24/	24/	24/6	4½
Australian Woollen, new, 5th preference	1	1	5	21/3	21/	...	4½
Australian Woollen, new, 6th preference	1	1	5	...	...	...	...
Australian Woollen, new, 7th preference	1	1	5	...	...	...	...
Australian Woollen, new, 8th preference	1	1	5	...	...	...	...
Australian Woollen, new, 9th preference	1	1	5	...	...	...	...
Australian Woollen, new, 10th preference	1	1	5	...	...	...	...
Australian Woollen, new, 11th preference	1	1	5	...	...	...	...
Australian Woollen, new, 12th preference	1	1	5	...	...	...	...
Australian Woollen, new, 13th preference	1	1	5	...	...	...	...
Australian Woollen, new, 14th preference	1	1	5	...	...	...	...
Australian Woollen, new, 15th preference	1	1	5	...	...	...	...
Australian Woollen, new, 16th preference	1	1	5	...	...	...	...
Australian Woollen, new, 17th preference	1	1	5	...	...	...	...
Australian Woollen, new, 18th preference	1	1	5	...	...	...	...
Australian Woollen, new, 19th preference	1	1	5	...	...	...	...
Australian Woollen, new, 20th preference	1	1	5	...	...	...	...
Australian Woollen, new, 21st preference	1	1	5	...	...	...	...
Australian Woollen, new, 22nd preference	1	1	5	...	...	...	...
Australian Woollen, new, 23rd preference	1	1	5	...	...	...	...
Australian Woollen, new, 24th preference	1	1	5	...	...	...	...
Australian Woollen, new, 25th preference	1	1	5	...	...	...	...
Australian Woollen, new, 26th preference	1	1	5	...	...	...	...
Australian Woollen, new, 27th preference	1	1	5	...	...	...	...
Australian Woollen, new, 28th preference	1	1	5	...	...	...	...
Australian Woollen, new, 29th preference	1	1	5	...	...	...	...
Australian Woollen, new, 30th preference	1	1	5	...	...	...	...
Australian Woollen, new, 31st preference	1	1	5	...	...	...	...
Australian Woollen, new, 32nd preference	1	1	5	...	...	...	...
Australian Woollen, new, 33rd preference	1	1	5	...	...	...	...
Australian Woollen, new, 34th preference	1	1	5	...	...	...	...
Australian Woollen, new, 35th preference	1	1	5	...	...	...	...
Australian Woollen, new, 36th preference	1	1	5	...	...	...	...
Australian Woollen, new, 37th preference	1	1	5	...	...	...	...
Australian Woollen, new, 38th preference	1	1	5	...	...	...	...
Australian Woollen, new, 39th preference	1	1	5	...	...	...	...
Australian Woollen, new, 40th preference	1	1	5	...	...	...	...
Australian Woollen, new, 41st preference	1	1	5	...	...	...	...
Australian Woollen, new, 42nd preference	1	1	5	...	...	...	...
Australian Woollen, new, 43rd preference	1	1	5	...	...	...	...
Australian Woollen, new, 44th preference	1	1	5	...	...	...	...
Australian Woollen, new, 45th preference	1	1	5	...	...	...	...
Australian Woollen, new, 46th preference	1	1	5	...	...	...	...
Australian Woollen, new, 47th preference	1	1	5	...	...	...	...
Australian Woollen, new, 48th preference	1	1	5	...	...	...	...
Australian Woollen, new, 49th preference	1	1	5	...	...	...	...
Australian Woollen, new, 50th preference	1	1	5	...	...	...	...
Australian Woollen, new, 51st preference	1	1	5	...	...	...	...
Australian Woollen, new, 52nd preference	1	1	5	...	...	...	...
Australian Woollen, new, 53rd preference	1	1	5	...	...	...	...
Australian Woollen, new, 54th preference	1	1	5	...	...	...	...
Australian Woollen, new, 55th preference	1	1	5	...	...	...	...
Australian Woollen, new, 56th preference	1	1	5	...	...	...	...
Australian Woollen, new, 57th preference	1	1	5	...	...	...	...
Australian Woollen, new, 58th preference	1	1	5	...	...	...	...
Australian Woollen, new, 59th preference	1	1	5	...	...	...	...
Australian Woollen, new, 60th preference	1	1	5	...	...	...	...
Australian Woollen, new, 61st preference	1	1	5	...	...	...	...
Australian Woollen, new, 62nd preference	1	1	5	...	...	...	...
Australian Woollen, new, 63rd preference	1	1	5	...	...	...	...
Australian Woollen, new, 64th preference	1	1	5	...	...	...	...
Australian Woollen, new, 65th preference	1	1	5	...	...	...	...
Australian Woollen, new, 66th preference	1	1	5	...	...	...	...
Australian Woollen, new, 67th preference	1	1	5	...	...	...	...
Australian Woollen, new, 68th preference	1	1	5	...	...	...	...
Australian Woollen, new, 69th preference	1	1	5	...	...	...	...
Australian Woollen, new, 70th preference	1	1	5	...	...	...	...
Australian Woollen, new, 71st preference	1	1	5	...	...	...	...
Australian Woollen, new, 72nd preference	1	1	5	...	...	...	...
Australian Woollen, new, 73rd preference	1	1	5	...	...	...	...
Australian Woollen, new, 74th preference	1	1	5	...	...	...	...
Australian Woollen, new, 75th preference	1	1	5	...	...	...	...
Australian Woollen, new, 76th preference	1	1	5	...	...	...	...
Australian Woollen, new, 77th preference	1	1	5	...	...	...	...
Australian Woollen, new, 78th preference	1	1	5	...	...	...	...
Australian Woollen, new, 79th preference	1	1	5	...	...	...	...
Australian Woollen, new, 80th preference	1	1	5	...	...	...	...
Australian Woollen, new, 81st preference	1	1	5	...	...	...	...
Australian Woollen, new, 82nd preference	1	1	5	...	...	...	...
Australian Woollen, new, 83rd preference	1	1	5	...	...	...	...
Australian Woollen, new, 84th preference	1	1	5	...	...	...	...
Australian Woollen, new, 85th preference	1	1	5	...	...	...	...
Australian Woollen, new, 86th preference	1	1	5	...	...	...	...
Australian Woollen, new, 87th preference	1	1	5	...	...	...	...
Australian Woollen, new, 88th preference	1	1	5	...	...	...	...
Australian Woollen, new, 89th preference	1	1	5	...	...	...	...
Australian Woollen, new, 90th preference	1	1	5	...	...	...	...
Australian Woollen, new, 91st preference	1	1	5	...	...	...	...
Australian Woollen, new, 92nd preference	1	1	5	...	...	...	...
Australian Woollen, new, 93rd preference	1	1	5	...	...	...	...
Australian Woollen, new, 94th preference	1	1	5	...	...	...	...
Australian Woollen, new, 95th preference	1	1	5	...	...	...	...
Australian Woollen, new, 96th preference	1	1	5	...	...	...	...
Australian Woollen, new, 97th preference	1	1	5	...	...	...	...
Australian Woollen, new, 98th preference	1	1	5	...	...	...	...
Australian Woollen, new, 99th preference	1	1	5	...	...	...	...
Australian Woollen, new, 100th preference	1	1	5	...	...	...	...
Australian Woollen, new, 101st preference	1	1	5	...	...	...	...
Australian Woollen, new, 102nd preference	1	1	5	...	...	...	...
Australian Woollen, new, 103rd preference	1	1	5	...	...	...	...
Australian Woollen, new, 104th preference	1	1	5	...	...	...	...
Australian Woollen, new, 105th preference	1	1	5	...	...	...	...
Australian Woollen, new, 106th preference	1	1	5	...	...	...	...
Australian Woollen, new, 107th preference	1	1	5	...	...	...	...
Australian Woollen, new, 108th preference	1	1	5	...	...	...	...
Australian Woollen, new, 109th preference	1	1	5	...	...	...	...
Australian Woollen, new, 110th preference	1	1	5	...	...	...	...
Australian Woollen, new, 111th preference	1	1	5	...	...	...	...
Australian Woollen, new, 112th preference	1	1	5	...	...	...	...
Australian Woollen, new, 113th preference	1	1	5	...	...	...	...
Australian Woollen, new, 114th preference	1	1	5	...	...	...	...
Australian Woollen, new, 115th preference	1	1	5	...	...	...	...
Australian Woollen, new, 116th preference	1	1	5	...	...	...	...
Australian Woollen, new, 117th preference	1	1	5	...	...	...	...
Australian Woollen, new, 118th preference	1	1	5	...	...	...	...
Australian Woollen, new, 119th preference	1	1	5	...	...	...	...
Australian Woollen, new, 120th preference	1	1	5	...	...	...	...
Australian Woollen, new, 121st preference	1	1	5	...	...	...	...
Australian Woollen, new, 122nd preference	1	1	5	...	...	...	...
Australian Woollen, new, 123rd preference	1	1	5	...	...	...	...
Australian Woollen, new, 124th preference	1	1	5	...	...	...	...
Australian Woollen, new, 125th preference	1	1	5	...	...	...	...
Australian Woollen, new, 126th preference	1	1	5	...	...	...	...
Australian Woollen, new, 127th preference	1	1	5	...	...	...	...
Australian Woollen, new, 128th preference	1	1	5	...	...	...	...
Australian Woollen, new, 129th preference	1	1	5	...	...	...	...
Australian Woollen, new, 130th preference	1	1	5	...	...	...	...
Australian Woollen, new, 131st preference	1	1	5	...	...	...	...
Australian Woollen, new, 132nd preference	1	1	5	...	...	...	...
Australian Woollen, new, 133rd preference	1	1	5	...	...	...	...
Australian Woollen, new, 134th preference	1	1	5	...	...	...	...
Australian Woollen, new, 135th preference	1	1	5	...	...	...	...
Australian Woollen, new, 136th preference	1	1	5	...	...	...	...
Australian Woollen, new, 137th preference	1	1	5	...	...	...	...
Australian Woollen, new, 138th preference	1	1	5	...	...	...	...
Australian Woollen, new, 139th preference	1	1	5	...	...	...	...
Australian Woollen, new, 140th preference	1	1	5	...	...	...	...
Australian Woollen, new, 141st preference	1	1	5	...	...	...	...
Australian Woollen, new, 142nd preference	1	1	5	...	...	...	...
Australian Woollen, new, 143rd preference	1	1	5	...	...	...	...
Australian Woollen, new, 144th preference	1	1	5	...	...	...	...
Australian Woollen, new, 145th preference	1	1	5	...	...	...	...
Australian Woollen, new, 146th preference	1	1	5	...	...	...	...
Australian Woollen, new, 147th preference	1	1	5	...	...	...	...
Australian Woollen, new, 148th preference	1	1	5	...	...	...	...
Australian Woollen, new, 149th preference	1	1	5	...	...	...	...
Australian Woollen, new, 150th preference	1	1	5	...	...	...	...
Australian Woollen, new, 151st preference	1	1	5	...	...	...	...
Australian Woollen, new, 152nd preference	1	1	5	...	...	...	...
Australian Woollen, new, 153rd preference	1	1	5	...	...	...	...
Australian Woollen, new, 154th preference	1	1	5	...	...	...	...
Australian Woollen, new, 155th preference	1	1	5	...	...	...	...
Australian Woollen, new, 156th preference	1	1	5	...	...	...	...
Australian Woollen, new, 157th preference	1	1	5	...	...	...	...
Australian Woollen, new, 158th preference	1	1	5	...	...	...	...
Australian Woollen, new, 159th preference	1	1	5	...	...	...	...
Australian Woollen, new, 160th preference	1	1	5	...	...	...	...
Australian Woollen, new, 161st preference	1	1	5	...	...	...	...
Australian Woollen, new, 162nd preference	1	1	5	...	...	...	...
Australian Woollen, new, 163rd preference	1	1	5	...	...	...	...
Australian Woollen, new, 164th preference	1	1	5	...	...	...	...
Australian Woollen, new, 165th preference	1	1	5	...	...	...	...
Australian Woollen, new, 166th preference	1	1	5	...	...	...	...
Australian Woollen, new, 167th preference	1	1	5	...	...	...	...
Australian Woollen, new, 168th preference	1	1	5	...	...	...	...
Australian Woollen, new, 169th preference	1	1	5	...	...	...	...
Australian Woollen, new, 170th preference	1	1	5	...	...	...	...
Australian Woollen, new, 171st preference	1	1	5	...	...	...	...
Australian Woollen, new, 172nd preference	1	1	5	...	...	...	...
Australian Woollen, new, 173rd preference	1	1	5	...	...	...	...
Australian Woollen, new, 174th preference	1	1	5	...	...	...	...
Australian Woollen, new, 175th preference	1	1	5	...	...	...	...
Australian Woollen, new, 176th preference	1	1	5	...	...	...	...
Australian Woollen, new, 177th preference	1	1	5	...	...	...	...
Australian Woollen, new, 178th preference	1	1	5	...	...	...	...
Australian Woollen, new, 179th preference	1	1	5	...	...	...	...
Australian Woollen, new, 180th preference	1	1	5	...	...	...	...
Australian Woollen, new, 181st preference	1	1	5	...	...	...	...
Australian Woollen, new, 182nd preference	1	1	5	...	...	...	...
Australian Woollen, new, 183rd preference	1	1	5	...	...	...	...
Australian Woollen, new, 184th preference	1	1	5	...	...	...	...
Australian Woollen, new, 185th preference	1	1	5	...	...	...	...
Australian Woollen, new, 186th preference	1	1	5	...	...	...	...
Australian Woollen, new, 187th preference	1	1	5	...	...	...	...
Australian Woollen, new, 188th preference	1	1	5	...	...	...	...
Australian Woollen, new, 189th preference	1	1	5	...	...	...	...
Australian Woollen, new, 190th preference	1	1	5	...	...	...	...
Australian Woollen, new, 191st preference	1	1	5	...	...	...	...
Australian Woollen, new, 192nd preference	1	1	5	...	...	...	...
Australian Woollen, new, 193rd preference	1	1	5	...	...	...	...
Australian Woollen, new, 194th preference	1	1	5	...	...	...	...
Australian Woollen, new, 195th preference	1	1	5	...	...	...	...
Australian Woollen, new, 196th preference	1	1	5	...	...	...	...
Australian Woollen, new, 197th preference	1	1	5	...	...	...	...
Australian Woollen, new, 198th preference	1	1	5	...	...	...	...
Australian Woollen, new, 199th preference	1	1	5	...	...	...	...
Australian Woollen, new, 200th preference	1	1	5	...	...	...	...
Australian Woollen, new, 201st preference	1	1	5	...	...	...	...
Australian Woollen, new, 202nd preference	1	1	5	...	...	...	...
Australian Woollen, new, 203rd preference	1	1	5	...	...	...	...
Australian Woollen, new, 204th preference	1	1	5	...	...	...	...
Australian Woollen, new, 205th preference	1	1	5	...	...	...	...
Australian Woollen, new, 206th preference	1	1	5	...	...	...	...
Australian Woollen, new, 207th preference	1	1	5	...	...	...	...
Australian Woollen, new, 208th preference	1	1	5	...	...	...	...
Australian Woollen, new, 209th preference	1	1	5	...	...	...	...
Australian Woollen, new, 210th preference	1	1	5	...	...	...	...
Australian Woollen, new, 211th preference	1	1	5	...	...	...	...
Australian Woollen, new, 212th preference	1	1	5	...	...	...	...
Australian Woollen, new, 213th preference	1	1	5	...	...	...	...
Australian Woollen, new, 214th preference	1	1	5	...	...	...	...
Australian Woollen, new, 215th preference	1	1	5	...	...	...	...
Australian Woollen, new, 216th preference	1	1	5	...	...	...	...
Australian Woollen, new, 217th preference	1	1	5	...	...	...	...
Australian Woollen, new, 218th preference	1	1	5	...	...	...	...
Australian Woollen, new, 219th preference	1	1	5	...	...	...	...
Australian Woollen, new, 220th preference	1	1	5	...	...	...	...
Australian Woollen, new, 221st preference	1	1	5	...	...	...	...
Australian Woollen, new, 222nd preference	1	1	5	...	...	...	...
Australian Woollen, new, 223rd preference	1	1	5	...	...	...	...
Australian Woollen, new, 224th preference	1	1	5	...	...	...	...
Australian Woollen, new, 225th preference	1	1	5	...	...	...	...
Australian Woollen, new, 226th preference	1	1	5	...	...	...	...
Australian Woollen, new, 227th preference	1	1	5	...	...	...	...
Australian Woollen, new, 228th preference	1	1	5	...	...	...	...
Australian Woollen, new, 229th preference	1	1	5	...	...	...	...
Australian Woollen, new, 230th preference	1	1	5	...	...	...	...
Australian Woollen, new, 231st preference	1	1	5	...	...	...	...
Australian Woollen, new, 232nd preference	1	1	5	...	...	...	...
Australian Woollen, new, 233rd preference	1	1	5	...	...	...	...
Australian Woollen, new, 234th preference	1	1	5	...	...	...	...
Australian Woollen, new, 235th preference	1	1	5	...	...	...	...
Australian Woollen, new, 236th preference	1	1	5	...	...	...	...
Australian Woollen, new, 237th preference	1	1	5	...	...	...	...
Australian Woollen, new, 238th preference	1	1	5	...	...	...	...
Australian Woollen, new, 239th preference	1	1	5	...	...	...	...
Australian Woollen, new, 240th preference	1	1	5	...	...	...	...
Australian Woollen, new, 241st preference	1	1	5	...	...	...	...
Australian Woollen, new, 242nd preference	1	1	5	...	...	...	...
Australian Woollen, new, 243rd preference	1	1	5	...	...	...	...
Australian Woollen, new, 244th preference	1	1	5	...	...	...	...
Australian Woollen, new, 245th preference	1	1	5	...	...	...	...
Australian Woollen, new, 246th preference	1	1	5	...	...	...	...
Australian Woollen, new, 247th preference	1	1	5	...	...	...	...
Australian Woollen, new, 248th preference	1	1	5	...	...	...	...
Australian Woollen, new, 249th preference	1	1	5	...	...	...	...
Australian Woollen, new, 250th preference	1	1	5	...	...	...	...
Australian Woollen, new, 251st preference	1	1	5	...	...	...	...
Australian Woollen, new, 252nd preference	1	1	5	...	...	...	...
Australian Woollen, new, 253rd preference	1	1	5	...	...	...	...
Australian Woollen, new, 254th preference	1	1	5	...	...	...	...
Australian Woollen, new, 255th preference	1	1	5	...	...	...	...
Australian Woollen, new, 256th preference	1	1	5	...	...	...	...
Australian Woollen, new, 257th preference	1	1	5	...	...	...	...
Australian Woollen, new, 258th preference	1	1	5	...	...	...	...
Australian Woollen, new, 259th preference	1	1	5	...	...	...	...
Australian Woollen, new, 260th preference	1	1	5	...	...	...	...
Australian Woollen, new, 261st preference	1	1	5	...	...	...	...
Australian Woollen, new, 262nd preference	1	1	5	...	...	...	...
Australian Woollen, new, 263rd preference	1	1	5	...	...	...	...
Australian Woollen, new, 264th preference	1	1	5	...	...	...	...
Australian Woollen, new, 265th preference	1	1	5	...	...	...	...
Australian Woollen, new, 266th preference	1	1	5	...	...	...	...
Australian Woollen, new, 267th preference	1	1	5	...	...	...	...
Australian Woollen, new, 268th preference	1	1	5	...	...	...	...
Australian Woollen, new, 269th preference	1	1	5	...	...	...	...
Australian Woollen, new, 270th preference	1	1	5	...	...	...	...
Australian Woollen, new, 271st preference	1	1	5	...	...	...	...
Australian Woollen, new, 272nd preference	1	1	5	...	...	...	...
Australian Woollen, new, 273rd preference	1	1	5	...	...	...	...
Australian Woollen, new, 274th preference	1	1	5	...	...	...	...
Australian Woollen, new, 275th preference	1	1	5	...	...	...	...
Australian Woollen, new, 276th preference	1	1	5	...	...	...	...
Australian Woollen, new, 277th preference	1	1	5	...	...	...	...
Australian Woollen, new, 278th preference	1	1	5	...	...	...	...
Australian Woollen, new, 279th preference	1	1	5	...	...	...	...
Australian Woollen, new, 280th preference	1	1	5	...	...	...	...
Australian Woollen, new, 281st preference	1	1	5	...	...	...	...
Australian Woollen, new, 282nd preference	1	1	5	...	...	...	...
Australian Woollen, new, 283rd preference	1	1	5	...	...	...	...
Australian Woollen, new, 284th preference	1	1	5	...	...	...	...
Australian Woollen, new, 285th preference	1	1	5	...	...	...	...
Australian Woollen, new, 286th preference	1	1	5	...	...	...	...
Australian Woollen, new, 287th preference	1	1	5	...	...	...	...
Australian Woollen, new, 288th preference	1	1	5	...	...	...	...
Australian Woollen, new, 289th preference	1	1	5	...	...	...	...
Australian Woollen, new, 290th preference	1	1	5	...	...	...	...
Australian Woollen, new, 291st preference	1	1	5	...	...	...	...
Australian Woollen, new, 292nd preference	1	1	5	...	...	...	...
Australian Woollen, new, 293rd preference	1	1	5	...	...	...	...
Australian Woollen, new, 294th preference	1	1	5	...	...	...	...
Australian Woollen, new, 295th preference	1	1	5	...	...	...	...
Australian Woollen, new, 296th preference	1	1	5	...	...	...	...
Australian Woollen, new, 297th preference	1	1	5	...	...	...	...
Australian Woollen, new, 298th preference	1	1	5	...	...	...	...
Australian Woollen, new, 299th preference	1	1	5	...	...	...	...
Australian Woollen, new, 300th preference	1	1	5	...	...	...	...
Australian Woollen, new, 301st preference	1	1	5	...	...	...	...
Australian Woollen, new, 302nd preference	1	1	5	...	...	...	...
Australian Woollen, new, 303rd preference	1	1	5	...	...	...	...
Australian Woollen, new, 304th preference	1	1	5	...	...	...	...
Australian Woollen, new, 305th preference	1	1	5	...	...	...	...
Australian Woollen, new, 306th preference	1	1	5	...	...	...	...
Australian Woollen, new, 307th preference	1	1	5	...	...	...	...
Australian Woollen, new, 308th preference	1	1	5	...	...	...	...
Australian Woollen, new, 309th preference	1	1	5	...	...	...	...
Australian Woollen, new, 310th preference	1	1	5	...	...	...	...
Australian Woollen, new, 311th preference	1	1	5	...	...	...	...
Australian Woollen, new, 312th preference	1	1	5	...	...	...	...
Australian Woollen, new, 313th preference	1	1	5	...	...	...	...
Australian Woollen, new, 314th preference	1	1	5	...	...	...	...
Australian Woollen, new, 315th preference	1	1	5	...	...	...	...
Australian Woollen, new, 316th preference	1	1	5	...	...	...	...
Australian Woollen, new, 317th preference	1	1	5	...	...	...	...
Australian Woollen, new, 318th preference	1	1	5	...	...	...	...
Australian Woollen, new, 319th preference	1	1	5	...	...	...	...
Australian Woollen, new, 320th preference	1	1	5	...	...	...	...
Australian Woollen, new, 321st preference	1	1	5	...	...	...	...
Australian Woollen, new, 322nd preference	1	1	5	...	...	...	...
Australian Woollen, new, 323rd preference	1	1	5	...	...	...	...
Australian Woollen, new, 324th preference	1	1	5	...	...	...	...
Australian Woollen, new, 325th preference	1	1	5	...	...	...	...
Australian Woollen, new, 326th preference	1	1	5	...	...	...	...
Australian Woollen, new, 327th preference	1	1	5	...	...	...	...
Australian Woollen, new, 328th preference	1	1	5

THE NEW FRENCH SPIRIT.

AND THE WAR.

FROM A LECTURE DELIVERED AT THE NEW SOUTH WALES MODERN LANGUAGES ASSOCIATION CONFERENCE, BY MR. F. J. GALLAGHER, M.A.

One of the outstanding features of the present war is the unanimity, resolution, and unalloyed patriotism of the French nation. In this, the greatest struggle in her history. Few students could credit that the France of 1870, crushed under the heel of a hated invader, would rise with such hope and determination within a century, to live once again the glories and victories of the past. Yet, any careful study of French contemporary literature, shows that the France of to-day is no longer the France of 1870; the pessimistic, sceptical France of Taine and Renan or Pierre Loti, Maurice Maeterlinck, and Anatole France has been "redeemed from defeat" by the energies of a new school of writers, led by Bergson, Bourget, Adam, Bordeaux, Brunetiere, Vogue, Barres, and a host of others of scarcely minor merit and importance. These writers are the heralds and couriers of the Renascence of French Idealism, which is conveniently dated by Brunetiere at 1890. It is this new Idealism, inspiring the courage and patriotism of every French soldier, every French mother, and every French son or daughter, which is forging the will and the power to believe with Rostand that "Quand on a cet grand commencement, il vaut mieux mourir que de cesser d'etre."

Because France was pessimistic in 1870, we have been apt to infer that pessimism and scepticism are national traits of Frenchmen: we are apt to forget that this pessimism was merely a transient phase resulting from a long period of national disasters. It arose from the world-wide scepticism of nineteenth century philosophy, and from its unreasoning belief in the omnipotence of science, and the impossible search for abstract artistic perfection; it drew strength from the failure of the great schemes of Napoleon, the destruction of the "July monarchy" and the Second Republic. Then followed the disaster of 1870, the loss of two treasured provinces, and the humiliating terms of surrender to crown a long period of disappointment and failure. After the destruction of the traditions of twelve centuries, France lay crushed and bleeding under the sword of a despised foe. How could a nation under such circumstances be other than pessimistic? But, such is the temperament of the French nation, that it has risen triumphantly from its reverses, and now faces the future with its old optimism, courage, and faith. As Bergson points out, the change is due not merely to a transformation of ideas, but to a "real recreation of the will." Foreign readers find it difficult to realise this great transformation of a whole nation through the might and power of its literary leaders. Anatole France and Pierre Loti are the authors who are most widely read outside France but within France they represent a bygone phase. The anarchy, scepticism, and irony of Anatole France; the pessimism and despair of Loti find no sympathetic note in the pages of the younger writers of the type of Barres, Bourget, Rolland, Vogue, Rod, and Bergson. These latter writers represent the school of "traditionalists," "unanimists," "idealists;" with perfect devotion and whole-souled energy they have urged "la jeunesse" to turn its gaze to the glories of the past, to find therein the inspiration and the courage to found a belief in the individuality and personality of "La France." The magnificent unanimity of the French people at the present day is almost wholly due to the influence of these writers. The success of their efforts, too, is a tribute to the power of literature in moulding the character and will of a people.

The newspaper, the magazine, the novel, the review to-day stand pre-eminent as educational agents, for it is due to them that the great leaders of the French youth have been able to kindle and fan the flames of patriotism and self-esteem which characterise the best of what is typically "French."

Unfortunately, these writers make an appeal mainly to French readers. Barres represents their position when he says: "Etant Francais je juge toutes choses au point de vue Francais." Such writers are not tempting to translators, and therefore those not in touch with French literature are apt to form hasty and unjust conclusions from the anarchy of Anatole France, the pessimism of Loti and the fatalism of Maeterlinck or Rostand. To non-French readers the real literary leaders, and consequently the real French spirit, are alike unknown. The genius of Bergson combating the determinism of Taine and Renan; the appeal to the medieval traditions by Bourget, Adam, and Rod; the life-long struggle of Maurice Barres and of Brunetiere to rekindle the religious faith of France—these are the aspects which are unknown except to those who read and know French contemporary literature.

And these facts make us proud that we are standing shoulder to shoulder with a nation of idealists, battling against the narrow materialism of Germany—against the narrow prejudice of a foe fed on the lustful, murderous determinism of Trietschke, Nietzsche, or Bernhardi. This contrast of the two literatures is important. It shows that the struggle is between two ideas; and until one of them has its basis destroyed, the struggle must go on. In the beginning of the nineteenth century Madame de Stael appealed to the German idealists, Fichte, Schelling, Schiller—against the scepticism of France at that epoch. Yet, to-day, we find Maurice Barres appealing to French idealism against the materialism of modern Germany! Yet Stael's "L'Allemagne," and Barres' "Au service de L'Allemagne," are both masterpieces of truth and sentiment, opposite as their themes may appear. For, from the war of 1870, France, through the instrumentality of her writers, learnt humility and idealism; Germany, on the other hand, drew from it arrogance, ambition, and materialism. Germany has learnt to break, to slay, and to spoil, while France has been taught to build, unite, and create. French writers have created the spirit and the will, based on religion and tradition, to regard the maintenance of national ideals as a labour of love and of duty. When the scroll of fame is unrolled, then, in the near future, the names of the literary leaders will share the place of honour with the martial leaders who are fighting to-day, "pour la plus grande gloire de la France."

ALTERED OPINIONS.

"TOMMY" THROUGH GERMAN EYES.

"THE BEST OF TROOPS."

An editor of the "Berliner Tageblatt" who is taking part in the battles in Flanders as an officer of the reserve has sent a letter to his paper, in which he says that the British soldier is not to be underrated. He writes:—

"Our young soldiers show an eager desire for the fight, and they are marching to the battlefields with the intention of catching British soldiers, as they say. Every one of them was firmly convinced that God gave the Englishmen their long legs in order that they might the better run away. One remembers the many sketches and cartoons of Tommy Atkins. Sooner than we expected we met the enemy. We discovered in a house two severely wounded British officers, and we seized their diaries which contained very valuable notes. One hour later the first British prisoner was brought in. 'He looks like a chauffeur,' our men said. 'Are they good shots?' they asked. After another hour the comrades of the captured Englishman gave us their answer to the question whether they could shoot or not. And they did it so plainly that after the first encounters our battalion was reduced to half its number. We learnt that the clean shaven gentlemen do not always use their mog less for the fight, but now and then for very severe attacks. In a few hours we found that our enemy was not to be dealt with as a quantity negligeable.

"The British infantry opposed to us round Ypres can only be described as the best of troops. The great vigour with which the British soldiers defended their positions was admirable, and when they were repulsed they always tried, mostly during the night, to regain the lost terrain. In these attempts they are effectively assisted by their artillery, which is equal to the French and the German artillery.

"The main strength of the British infantry lies, without doubt, in defence and the good use of their terrain. Here the instinct of the British hunting man is very useful to him, and of this the average infantryman has none. The British recruit is very quick in learning the use of his rifle, the utilisation of the terrain, and patrolling. The handiness of the British soldier we could well observe during the many battles in this neighbourhood. The British trenches were so skilfully arranged that they could not be seen with the naked eye. When we occupied the first British trenches we were astonished at their good construction as regards depth, side-cover against splinters of shells, and breastworks. They were all well prepared for a long resistance. The greatest surprise for us was the number of steel plates which were used for the strengthening of the trenches. The resting places were abundantly provisioned, and our men found there great stores of preserved provisions, i.e., corned beef and other tinned meats and vegetables. Many of our men discovered also a fresh supply of razors.

"The British soldier is an expert in patrolling. I often followed with my field-glasses a British patrol, and I could see that their work was very clever, much better than our men could do. We Germans must not underrate the British mercenaries."—Reuter.

THE SHIP THAT BRAVED THE MINEFIELDS.

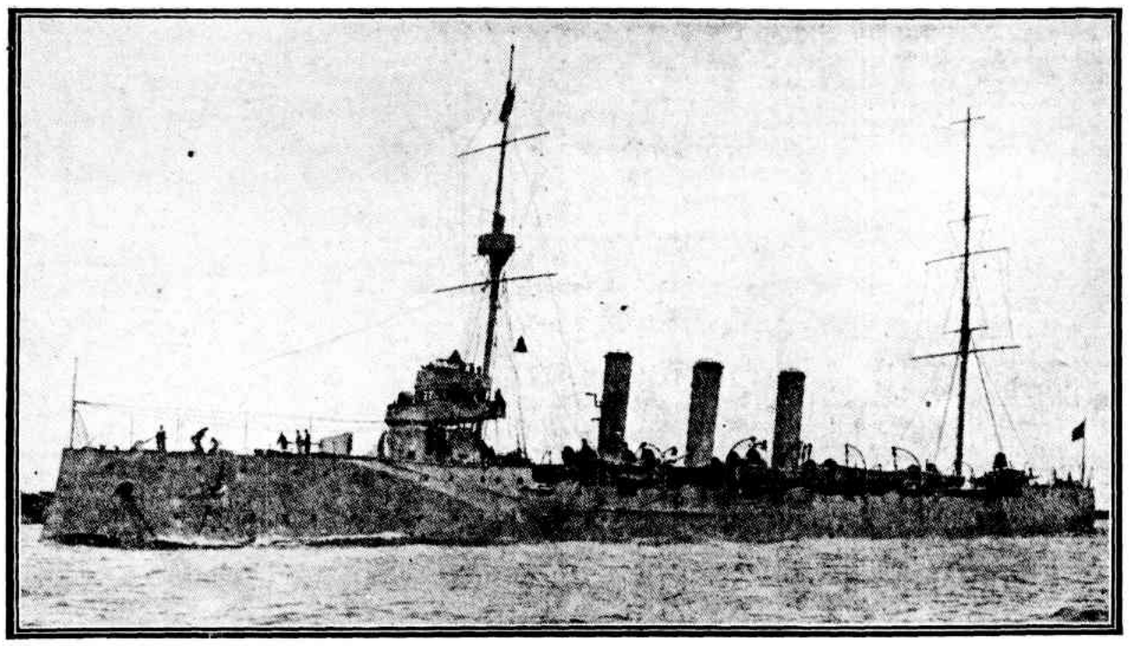

H.M.S. AMETHYST.

The vessel which, risking the dangers of a thickly-strewn mine area, penetrated three miles into "the narrows" in the Dardanelles, and reached Nagura. She must have run the gauntlet of a heavy fire from the shore batteries, but only three shells are said to have struck her. The Amethyst figured prominently in the Heligoland battle, and was also damaged on that occasion.

THE MOUNTAINS.

NEW SIGHT AT BLACKHEATH.

BLACKHEATH, Friday.

A new sight of exceptional beauty and grandeur was opened at Blackheath by the councillors of the Blue Mountains Shire. The members of the Blackheath New Sights Committee accompanied the councillors.

The new sight is probably one of the most extensive on the Blue Mountains. It is viewed from a narrow neck of land jutting out beyond a peninsula known as Shiply, and famous for its apples, into the Kanimbla, Megalong, and Jamieson Valleys, and is reached by a drive of six miles. Commencing at the north, one sees the mountains which overlook Rydal; then follows Hanson's Walls and Bowenfells, with the smoke of the blast furnaces at Lithgow rising high above the range. Then the road to the Jenolan Caves is distinctly discernible all along the top of the Black Range. The descent to the Jenolan Caves is also plainly visible. Further still, beyond a tumultuous mass of mountains, one plainly recognises the peaks which surround Moss Vale and Bowral. Turning round, in the foreground are the Narrow Neck and Pulpit Hill, with Medlow Bath in the distance. The view at the bottom of the valley is indescribable. Unlike ordinary valleys, it is an accumulation of large mountains. The top barely reaches the height of the Lookout. The view is unique, and especially fine at sunset, when the shadow of each mountain is thrown upon the next, and shows the immensity of the abyss which separates them.

TRADES AND LABOUR.

PRIVY COUNCIL APPEAL.

Mr. J. Millard, secretary to the Builders' Labourers' Federation of Australasia, stated yesterday that it was estimated £2000 would be required to fight the appeal being taken to the Privy Council by the Master Builders' Association on the validity of the recent Commonwealth Arbitration Court award. "We consider that in this matter we are fighting the cause for the whole of organised labour," said Mr. Millard. "We fought our own fight twice before the High Court of Australia, where we won, and the whole of organised labour is vitally interested in the question as to whether or not our own High Court is to be the final arbiter in deciding Australian industrial disputes."

CONDITIONS AT NEW ABATTOIRS.

The secretary of the Meat industry Employees' Union, Mr. T. Purse, who is also a member of the Abattoirs Board, states that the new abattoirs will be opened about the second week in April. He says it is the intention of the board to render the working conditions of the men as little irksome as possible. Dungarees, jumpers, and leggings are to be provided, he says, and each man will have a locker to himself. Both hot and cold baths are also to be provided.

PREFERENCE IN JAM FACTORIES.

The complaint of the Factory Employees' Union that the clause of the award granting preference to unionists is not being observed in several large jam factories has been referred to the wages board, and it has been decided to visit the factories concerned on March 24. The secretary of the union, Mr. Carter, says that 85 of the non-unionists in the jam factories have joined during the week.

SEWER WORKERS AT CANBERRA.

The secretary of the Railway Workers and Tramway Employees' Union says that the dispute about the wages paid to sewer workers at Canberra has not yet been settled. The union has asked the Minister for Home Affairs, Mr. Archibald, to meet its officials in conference.

BAKING TRADE.

MR. HALL'S TOUGH PROPOSITION.

It would appear that the Attorney-General (Mr. Hall) is likely to find an alliance of masters and men arrayed against him in his efforts to nationalise the baking industry.

The secretary of the Master Bakers (Mr. C. Dyer) says that the employers propose to contest this effort to foist State socialism on the State at their expense, and that he has received numerous offers of assistance. The masters, however, have adjourned the matter till Wednesday, when a conference is to be held, at which the definite attitude of the employers will probably be announced.

The Operative Bakers' Union has met this week, and the secretary, Mr. Halliday, states that the union is much opposed to the Attorney-General's scheme. The opinions expressed, he says, were that the union could not possibly endorse a proposal which would inevitably throw a large number of men out of work. The meeting adopted without dissent the following resolution:—"That this meeting condemns any action that may be taken by the Government that will minimise labour, and so throw hundreds of men out of employment."

Referring to the question of day baking, Mr. Halliday states that the award just issued covering the South Coast districts practically ensures day-baking. It provides for a 48-hour week, except in weeks where holidays occur. The working hours are to be between 6 a.m. and 5 p.m. on ordinary days, 6 a.m. and 10 p.m. on "double" days, and 6 a.m. and 11 p.m. on "treble" days. The principal rates of wages fixed are:—Dough-maker or board hand, £3 per week; single-handed baker or foreman, £3 7s 6d per week; foreman in charge of two or more men, £3 12s 6d; breadcarter, £2 12s 6d. The latter's hours are fixed at from 42 to 54 per week.

MOTOR DRIVERS.

LISMORE, Friday.

At the request of the Country Traders' Association the sitting was opened yesterday of the Transport Board No. 10, governing carters.

Mr. Connington, for the employers, said the present award provided that motor-drivers ranged from 48 to 53 hours per week, and wages for vehicles to 25cwt. capacity from £2 12s 6d to £2 15s per week. He proposed to ask for a minimum wage of £3 to 25cwt., and increase of 5s per ton or portion thereof over 25cwt., and on a similar basis for horse carters. The board then adjourned.

LIQUOR TRADE.

NORTHERN TERRITORY.

MELBOURNE, Friday.

A short time ago it was announced by the Minister for External Affairs (Mr. Mahon) that it had been determined to nationalise the liquor traffic in the Northern Territory. The Minister stated yesterday that he hoped to bring the new system into operation as far as the majority of the hotels in the territory were concerned by October next. There were, he added, two or three hotels in isolated places which it was not intended to deal with for the present. An later date the question of these places would be taken into consideration.

Reference was also made by Mr. Mahon to the reconstitution of the district council in Darwin. The new regulations are to come into operation on July 1, and they will provide for a council consisting of three Government nominees and of four members elected on a residential franchise. Under the old conditions there was a property vote, but this has now been abolished.

MADDENED COW.

ARMIDALE, Friday.

A serious accident happened close to the Armidale Showground. An exhibition cow was being removed from the ground, when it bolted through the principal street, where a large crowd was returning from the ground. The stockman in charge galloped in front of the maddened beast, which charged the horse, ripping its flanks badly. Continuing on its way, it knocked down a number of people. A little girl was badly gored in the face, and had to have an eye removed at the hospital. The animal fell in the midst of the crowd, when a plucky pedestrian rushed up and pithed the cow in the head, ending its mad career.

Mr. Edward H. T. Russell, of the firm of Russell and Russell, solicitors, has been appointed a commissioner of the Supreme Court of Victoria for taking affidavits in New South Wales.

Millions Club members—put foreign ties on your "Dummy list," and drink Dipton's British Tea.—Advt.

CASUALTIES.

FOUND ON THE CLIFFS.

An inquiry was held yesterday by the City Coroner into the death of Albert Joseph Coyle, whose body was found on the cliffs at South Head on March 12. Constable Edward Stokes stated that he found the body near the edge of the cliffs, and a five-chambered revolver was clutched in the deceased's right hand. Linda Grace Coyle, deceased's widow, stated that he had suffered from insomnia. The deceased left home at 8 a.m. on March 12, which was his usual hour for going to business. He gave no indication of doing away with himself. Dr. A. A. Palmer said that there was a bullet wound in the deceased's right temple, which was the cause of death.

LATE CLERK OF PARLIAMENT.

MR. CALVERT'S DEATH IS REPORTED ELSEWHERE.

and might have been self-inflicted. A verdict that the wound was wilfully self-inflicted was recorded.

DEATHS FROM BURNS.

The City Coroner, Mr. H. S. Hawkins, held an inquiry into the death of Eva Sorfleet, which occurred at Croydis on March 14. The evidence showed that the deceased was in delicate health, and while engaged in cooking an explosion of methylated spirits occurred, which set fire to her clothing. A verdict of accidental death was recorded.

The body of August Dorrmeister, an elderly German, was found in the bush off the Cemetery-road, South Randwick, on March 8. An inquiry held yesterday by the City Coroner showed that the deceased had been overtaken by a bush fire and a verdict of accidental death, due to burns, was returned.

THROWN FROM A HORSE.

MOLONG, Friday.

Mr. J. Paddison was riding in an impromptu horse race with his brother on a farm at Manildra, when his mount stumbled, and the rider was hurled with great force on to a stump, sustaining concussion of the brain.

TWO MEN KILLED.

KALGOORLIE (W.A.), Friday.

An accident occurred on the Trans-australian railway line on Tuesday, resulting in the death of two men, while a third man was slightly injured. A number of men who had been working at the head of the line were riding back to their camp in an open truck. At the 190-mile post the train stopped to pick up some more trucks, and during shunting operations the truck on which the men were travelling was bumped so violently that three of the occupants were thrown out. Cecil Mallon and Michael Sullivan fell on the rails and were run over, one being killed instantly, and the other dying on the way to the hospital car. James M'Carthy was thrown clear of the line, and escaped with slight injuries.

FOUND ON RAILWAY LINE.

ABERDEEN, Friday.

Robert Dowe had a narrow escape from death last night. After the Brisbane mail passed Aberdeen station he was found on the line. Part of his left foot was cut off, and the heel badly crushed, the boot being crushed to pulp. Constable Boland, with the assistance of Nurse McLeod, removed the man to Muswellbrook Hospital, where he was admitted in a serious condition.

FALL UNDER A TRAIN.

MOSS VALE, Friday.

Shortly after 7 o'clock yesterday morning at Werai station, Duggan, a guard, in charge of a ballast train from Goulburn, was engaged shunting when he fell under the wheels, which passed over both legs below the knee. The mail train was stopped, and the injured man conveyed to Moss Vale, where it was found that both legs were shockingly injured. Dr. Quinn ordered his removal to Bowral District Hospital, both legs being amputated.

FOOT AMPUTATED.

MUSWELLBROOK, Friday.

A man, supposed to be named Robert Dowe, was run over by the Brisbane mail train at Aberdeen on Tuesday night. He was brought to the Muswellbrook Hospital on Wednesday morning in an unconscious condition. The left foot was amputated. The patient is progressing well.

MILITARY STORES.

STOLEN FROM DRILL HALL.

FOUR MEN CHARGED.

Considerable interest attached to the hearing of a case at the Water Police Court yesterday, by Mr. William Clarke, S.M., in which four men were charged with stealing a large quantity of oil and cartridges, military stores, from the Drill Hall, at the rear of Victoria Barracks, in Park-road, Paddington.

John Gribble, aged 42, William Poole, 38, William Henry Hamey, 55, and Josiah Chivers, 57, were charged with stealing 12 drums of Russian lubricating oil (used for the preservation of rifles), and 11,000 rifle cartridges, the whole valued at £72 6s 6d, between the 2nd and 6th instant. Mr. Bathgate, of the Crown Law Office, appeared to conduct the prosecution. Poole was represented by Mr. J. J. Carroll. The other three accused were undefended. All pleaded not guilty. Both Gribble and Poole are Staff-Sergeant-Majors, in the employ of the Commonwealth Defence Department.

The case against accused was that on the 2nd instant, and again on the 5th, a van-man named Hunter was employed by Hamey, from off the van-rank at Forbes-street, Darlinghurst, to go to the Paddington Drill Hall, with orders addressed to Gribble and Poole, there to take delivery of the oil and the cartridges, and to deliver them to business people in the city. Police evidence was that Hamey and Chivers admitted having instructed the carter, and also to having met him in the city, where the goods were sold. The 12 drums of oil were sold to Messrs. William Adams, Limited, of 44 Carrington-street, and the cartridges were sold to Messrs. Mick Simmons, Limited, Haymarket. A cheque for £6 was received from the former firm by Chivers, who gave a receipt for the money, and Hamey received a cheque for £17 10s from Mick Simmons, and gave a receipt for it. The purchasers of the goods were told that they were surplus stocks, which had been sold by auction by the Ordnance Department, in George-street North.

The carter stated that he was met at the Drill Hall by Gribble and Poole, and was not asked to show the order he had been given. He was simply told on each occasion to "back his cart in." He stated that Gribble and Poole had assisted him to load the goods on to his van. Lieutenant-Colonel Crakey, in charge of the 21st Infantry, stated that S.S.M. Gribble was under his control, and had no authority to dispose of any military stores. Major Marks, in charge of the 24th Infantry, made a similar statement about S.S.M. Poole.

In reply to the charge, after the evidence, each of the accused said: "I reserve my defence," and the four men were committed to stand their trial at the Sydney Quarter Sessions, beginning on April 6.

EASTER EARLY CLOSING.

An official announcement appears elsewhere setting out the hours to which shops may remain open during the Easter holidays.

Provided that Good Friday and Easter Monday are observed as close holidays, and the shop assistants are not employed during any part of those days, shops which usually close at 1 o'clock on Saturday may remain open until 6 o'clock (hairdressers' shops 7.30 p.m.) on Saturdays, April 3 and 10, and until 10 p.m. on Thursday, April 1, and Friday, April 2, 1915.

Shops which usually close at 1 o'clock on Wednesday may remain open until 10 p.m. on Thursday, April 1, and Saturdays, April 3 and 10, and until 6 o'clock (hairdressers' shops 7.30 p.m.) on Wednesdays, March 31 and April 7.

WHY GERMANS COVET AUSTRALIA.

(BY SEA RUE.)

In the van of science as applied to commercial and industrial enterprise, the Germans have stood alone as the greatest metallurgists on this planet. How extensively her exploiting ambition was directed towards Australia has partly come to light through the paralysis of our whole mineral industry immediately following the declaration of war. But few, even at this eleventh hour, are aware of the comprehensive knowledge of the undeveloped treasures of this continent that the Germans possessed many years ago; a far more accurate knowledge than the bulk of Australians have of their own country, or of the boundless wealth lying in the bowels of the earth at their own back doors. How many Australians have the faintest idea of the opulence of the enormous area inland from Cairns, North Queensland, a region which abounds in every mineral known to science, and some that were unknown until quite recently? Beyond a comparative few who are engaged in mining enterprises, it would be safe to assert that this and other unopened treasure-houses are as generally unknown as Yucatan or Thibet. But the Germans have long since been fully informed of this delectable land, and they were not slow to make a bold bid for the lion's share of the spoil.

For a long time German buyers had eagerly bought up all the wolfram that had been won from the extensive deposits of that mineral already being worked. It appears that the astute Teutonic metallurgists discovered other valuable properties inherent in wolfram than the tungstic acid used in the manufacture of steel. Their exclusive knowledge, in this and other directions, was not proclaimed from the housetops. The comparatively cheap mineral which for a long while was thought to be scheelite by the unsophisticated miners found a ready market with German buyers until some doubting Thomas sent a sample of the stone for analysis to Archdeacon Campbell, then filling a long-felt want in Cairns. A notable geologist, formerly lecturer in geology at the Technical College, Sydney, and author of the prospectors' vade mecum, "Simple Tests for Minerals," he combined with his clerical duties an instruction class in geology, aided by a laboratory, which was supported by voluntary subscriptions, mainly from miners, prospectors, and others who were anxious to learn the rudiments of mineralogy. This labour of love by that public spirited Churchman was extended to the gratuitous analysis of samples sent to him by bona-fide miners or prospectors. The result of his analysis of the so-called scheelite was a tribute to German prevoyousness, for it turned out to be monazite, a radio-active mineral, worth about £1100 a ton.

About this time Teutonic activity was manifested in other directions, but as it formed part of a meticulously matured scheme. Representations were made by German syndicate to the Queensland Government, whereby it was proposed to acquire vast mineral concessions in the country back of Cairns. The Germans also guaranteed to proceed with mining and smelting operations on a gigantic scale, to be supplemented by a regular steamship service from Hamburg to Cairns and Brisbane, provided that the Queensland Government deepened and widened the channel of Trinity Bay, Cairns, as well as that of the Brisbane River, and also the grant of extensive wharfage frontage to that river at Pinkenba, so as to admit of the berthing of the largest vessels of the Nord Deutscher Lloyd Company. However, the alluring prospect embodied in these modest proposals was declined, to the eternal credit of the Queensland Government.

These lines have been prompted by an observation of Archdeacon Boyce, published after his return from a holiday abroad. "I have no doubt," he said, "that Australia is deeply concerned in this war, because, if the Empire is lost, she will most certainly be attacked." That the Germans will attend to our case, with the utmost despatch and their unique solicitude for the comfort of non-combatants if ever they get the chance, is the most palpable platitude. They have long since begun the peaceful invasion of Australia, the undrained treasure house of the world, by the same insidious methods by which their cohorts of immigrants have so leavened the population of the United States as to create a very powerful pro-German section of public opinion there. Their spheres of influence in South America have been of such practical value as were responsible for the defeat of Admiral Cradock's squadron off Chili.

UNIVERSITY OF SYDNEY.

ADDITIONAL RESULTS.

FACULTY OF ARTS.

History I.—Pass: Hilda Lessing.

Physics I.—Pass: Miss R. M. Cruickshank.

DEPARTMENT OF ECONOMICS AND COMMERCE.

Honour Lists.

Economics I.—Distinction: F. H. E. Maddox, S. B. Stewart, J. H. Mutch; C. H. Wanstall, Cecil Stewart, J. H. Mutch; C. H. Wanstall, Cecil H. D. C. Kevans, B.A.; C. Cole, B.A., S. A. Stanger.

Economics II.—Honours: Miss Ida Nelson, H. W. Herbert. Distinction: J. L. Whitton, B.A., Zoe L. Bertles, Winifred H. Lilley and, B.A., H. Christopher, B.A., Ethel J. Wyndham.

FACULTY OF SCIENCE.

Honour Lists.

Geology III.—Professor David's prize for Geology III.: A. A. Pain. Honours, Class I., and University medal: A. A. Pain. Class II., Ethel E. P. Hamilton.

Physics III.—Honours, Class II.: H. A. Searl, J. F. Hamilton, L. G. Crane, B.A.; Anderson.

DEPARTMENT OF ENGINEERING.

Third Year Examination.

The following have passed:—

Civil Engineering: R. B. Gelmo, E. W. Goodwin, A. G. Hutchinson, W. L. Stafford.

Mining and Metallurgy: H. Bloomer.

Mechanical and Electrical: L. J. Carl, E. F. Campbell, J. Mackay, B.A.; Smith.

PETER NICOL RUSSELL SCHOLARSHIPS.

In connection with the Peter Nicol Russell scholarship examination for candidates in the Department of English, including the following have gained scholarships: (1) Kenneth Knowlton Savile, (2) Leslie Edward William Horne, William Keith Wilson.

BARRIER RAILWAY.

CEREMONY AT CONDOBOLIN.

FIRST SOD TURNED.

CONDOBOLIN, Friday.

To-day Mr. Arthur Griffith performed the ceremony of officially turning the first sod of the Condobolin-Broken Hill railway in the presence of a large and representative attendance. The Parliamentary party consisted of Messrs. Farrar, M.L.C., Thomas Brown (member for the district), James Wright, and Robert Scobie, M.L.A.

Mr. D. H. Tasker (Mayor of Condobolin) introduced Mr. Griffith, who said that, owing to the assistance of the Commonwealth Government and a loan from the Commonwealth Bank, a commencement of the work was rendered possible, and it would be completed by Norton Griffiths at a total cost of £1,500,000. He also spoke of the strategical importance of the line.

Mr. Brown then called upon Mr. James Wright, who dwelt on the development of the resources which the line would bring about, and stated that for 16 years he had advocated its construction.

Mr. Scobie spoke of the coal mines which would be opened up in consequence of the line. He stated that Mr. Harper had been sent by Mr. Johnson to give evidence. He had estimated a profit of £36,000 a year from the line when completed.

Before the ceremony a visit was paid to the hospital. A grant of £500 was asked for, as the finances were in a very bad state. The Minister said he would see his colleagues.

COUNTRY NEWS.

QUARTER SESSIONS.

DUBBO, Friday.

At the Quarter Sessions Thomas Wright, who had pleaded guilty to an assault upon a girl at Blayney, was brought up for sentence. His Honor sentenced Wright to six months' hard labour in Goulburn gaol; sentence to be suspended on his finding one surety of £50 for his good behaviour for 12 months, and his own recognisances for a similar sum. His Honor pointed out that the lenient sentence was due to accused's youth, and because he wished him to have another chance. Otto Schrieter, who pleaded guilty to stealing from a dwelling at Wellington, was brought up for sentence. His Honor said the accused was a German, and he supposed he found a difficulty on account of his nationality to obtain work. He did not know why this should be. If a man was a decent citizen, his Honor was a true Britisher, and he thought the fact of a man being a German, if he were a good citizen, should not debar him from getting employment. The sentence of the Court was that he be sentenced to 12 months' hard labour in Goulburn gaol, to be suspended under the First Offenders' Act if a reputable surety could be found, and that he enter into a bond to repay Mr. Max for his loss. The surety was fixed at self in £50, and one of £50; the surety to be £25 for the repayment of the money.

At the Quarter Sessions William Wheeler was acquitted of a charge of rubbing George Brownlow at Trangie, on February 5.

ARMIDALE, Friday.

The Irish National Association celebrated St. Patrick's Day by a sports meeting on the racecourse, and a concert at night, the net proceeds being for the Belgian fund. The gate takings were £15 on the first day, and £207 on the second.

BERRIGAN, Friday.

Nurse Minogue, of Albury, has been appointed head nurse at the Urana Hospital.

The goods traffic on the railway line from Narrandera to the Victorian border has been very brisk for some weeks past, and owing to the congested state of the Tocumwal yard the Railway Department has announced that it is closed for all produce until March 25.

BROKEN HILL, Friday.

Mr. Goldstein, grand president of the Druids' Order in New South Wales, was entertained at the Druids' dinner on Wednesday night.

A fire last night destroyed a two-roomed house in Gossan-street, owned by H. Walfud, and occupied by Thomas Goss. Everything was destroyed. The contents were insured for £50 in the Lion Union and Rock Company.

CASINO, Friday.

Mr. A. Toombs, of the New South Wales Temperance Alliance, addressed a meeting here, and a no-license branch was formed.

Mr. G. L. Imeson, Casino, has given his imported stallion Scorchy's Knight to the Patriotic Fund to be raffled. This horse only came from England four years ago.

FOOTAMENONA, Friday.

A fire occurred at Conyers and Sons' woodyard, when a two-roomed cottage was demolished. One of the employees, who slept in the cottage, lost all his clothes and £7 in money. The place was uninsured.

DUBBO, Friday.

The death took place yesterday of Mrs. Tibbits (née, wife of Mr. J. C. Tibbits, of "Myton," Dubbo. Deceased was one of the oldest residents.

DENILIQUIN, Friday.

Henry Mobekey, 55, a resident of Deniliquin for the past 35 years, committed suicide by cutting his throat.

GOULBURN, Friday.

This morning Harry Stuart, secretary of the Liberal Association, was presented by Mr. James, M.L.A., on behalf of members, with a roll-top desk, in recognition of his services.

LITHGOW, Friday.

At the ironworks all departments, including the 9, 14, and 27 inch mills, worked full shifts during the week.

TAREE, Friday.

The death has occurred of Mr. Charles Dalton, of Dunnarobba Island, one of the oldest residents of the river. Deceased was about 80 years of age. He was a farmer, and had resided on the Manning for over 40 years.

TRUNDLE, Friday.

A ball in aid of the funds of the Roman Catholic Church realised £40.

WEST MAITLAND, Friday.

Mr. Asher Kimber, a well-known resident, died suddenly in his garden, Mount Pleasant-street, this morning.

Mrs. Nicholas Kauter, an old resident of the district, died suddenly at her residence, Lushington, this morning, the cause of death being heart disease. She was 67 years of age.

BUTTER TRADE.

AUCKLAND, Friday.

News that the Russian Government has prohibited the export of butter from Russia is expected to benefit considerably the dairying industry of the Dominion. Higher prices are expected on the London market owing to the disappearance of Siberian trade.

FOR THE HILLS OF ALSACE.

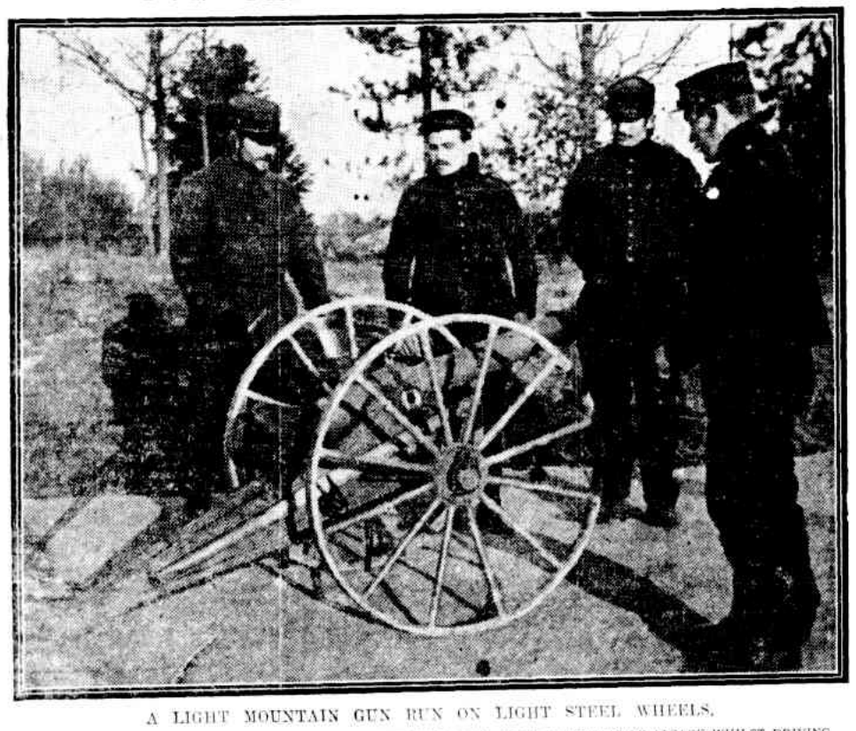

A LIGHT MOUNTAIN GUN RUN ON LIGHT STEEL WHEELS.

FOUND VERY USEFUL AND EFFECTIVE BY THE FRENCH IN THE HILLY DISTRICTS OF ALSACE WHILST DRIVING THE GERMANS BACK.

ENEMY TRADE-MARK.

WELLINGTON (N.Z.), Friday.

The first case in New Zealand for the voidance of a trade-mark granted to an enemy subject was heard at Wellington. It was brought by Baldwin and Hayward, on behalf of the Australian Manufacturing and Importing Company, Sydney. The trade-mark was the name Matador, registered for lamps and lanterns manufactured by Chrich and Graetz, Berlin. E. Cooper, director of the Sydney company, stated that for several years the company had distributed lamp-heaters and other articles under the trade-mark Matador in many cases the parts had been put together in Australia. At present the company could not defend any infringement of the trade-mark. The application was brought with the object of securing the sole right to it. It was intended to manufacture articles under the trade-mark in Australia and New Zealand. The action was not brought with any feeling of antagonism to the German firm, but merely because the Australian company wanted to preserve its rights under the trade-mark. The Australian company had no connection with the German company, nor any share in the business. They were simply distributors of goods. If the present registration was not granted there would be the importation of inferior goods from foreign countries, and considerable trade lost to the Empire, and to the manufacturing trade in New Zealand. The decision was reserved.

WOMAN FIRED AT.

AUCKLAND, Friday.

A sensational incident occurred in Queen-street, when a man pulled a revolver from his pocket, and fired at a woman, fortunately missing his mark. The woman states that the assailant was a perfect stranger to her. The police effected an arrest, accused being remanded.

AUSTRIAN FINED.

BATHURST, Friday.

In fining an unnaturalised Austrian subject £2, with costs, for hawking goods without a license, Mr. A. Gates, P.M., of Blayney, refused the application of the defendant for a license, remarking, "What could a British subject expect if he made such a request in Germany or Austria?"

EASTER GOODS.

Millions Club members—put foreign ties on your "Dummy list," and drink Dipton's British Tea.—Advt.

IN WINTER GARB.

BRITISH CAVALRY PATROL UNIFORMED IN THE LATEST PROVISIONS 'GAINST THE INCLEMENT WEATHER IN FLANDERS.

National Library of Australia http://nla.gov.au/nla.news-page1274833

MINING.

DISTURBED ATMOSPHERE.

TRADE AND VALUES AFFECTED.

The Stock Exchange lacked activity yesterday morning. Indeed, some sections were in a disturbed condition, with the result that the number of transactions recorded fell away considerably. Values were also affected in several cases.

In the copper division, Mount Morgans commanded firm support, and sold 1/ better. Hampdens also recovered some of the ground lost earlier in the week, whilst Corella Copper were unobtainable at a solid figure.

In Barriers, B.H. Proprietary again sold on the firm side, whilst the call for other leading silver shares showed strength on the part of buyers, with sellers holding firm.

The tin section was in a disturbed condition. Dealbooks again sold on the week side, but Tongkah Compound recovered 5d. The last fortnightly return was 12 tons of tin oxide. Other Eastern tin propositions were also from a buyers' point of view, but sellers refused to make the concessions demanded.

A marked change for the better was noticeable during the afternoon. Several stocks showed distinct recovery. This occurred in the case of Corella Copper, Hampdens, B.H. Proprietary, British (old), Tongkah Compound, and Tongkah Harbour.

THE SHARE MARKET.

Sydney Stock Exchange.—The closing quotations were:—

	Buyers.	Sellers.
	£ s d	£ s d
COPPER.		
Corella Copper	0 10 3	—
Hampden-Cloncurry, paid	0 15 0	1 0 0
Mount Lyell	0 16 0	—
Mount Morgan	2 5 0	2 6 0
Mount Oxide	2 5 0	2 6 0
Tharsis and Mounta	2 0 6	—
TIN.	—	0 7 4
Cleveland, contributing	—	0 7 6
Dalcoath	0 4 9	0 4 10
Tarnside Creek	0 0 7	0 0 9
Tin Mining, contributing	—	0 0 7
Tin Dredging and Sluicing.		
Bamford Dredging	1 10 0	1 15 0
Bamford, Maiden	—	1 10 0
Bamford, Main	0 19 0	1 0 0
Bamford, Tin	3 15 0	4 10 0
Malaya Tin Dredging	1 15 0	1 16 0
Renong, Kamunting	1 15 3	1 16 3
Renong, Sungei	0 14 9	0 15 0
Tongkah Harbour	0 14 10½	—
SILVER.		
New South Wales, etc.		
Broken Hill Proprietary	1 4 6	1 5 0
Broken Hill Proprietary	1 0 0	1 0 6
Broken Hill Proprietary	2 2 0	2 3 0
Broken Hill, No. 1	0 5 0	—
Broken Hill South, 1	0 5 6	—
Broken Hill South, 2	0 5 6	—
Broken Hill South, contrib.	0 5 6	—
Broken Hill South, paid	0 6 0	0 6 3
Broken Hill, Block 10	0 2 11	—
Broken Hill, New (ex. div. 9d)	0 16 6	0 17 0
Broken Hill, paid up	0 0 6	0 0 8

STOCK EXCHANGE SALES.

The following sales were reported:—

MORNING.

COPPER.

Hampden, 26/9.
Mount Morgan, 45/.

SILVER.

B.H. Proprietary (50 shares), 42/; ord. parcel, 42/6; 2 months, 42/6; cash, 42/9; ord., 42/.
B.H. Junction North, 6/10.

GOLD.

Great Southern Consols, 5/9.

TIN.

Dee'book, 30/, 29/6.

AFTERNOON.

COPPER.

Corella Copper, 10/6.
Hampdens, six weeks, 27/.

SILVER.

B.H. Junction (con.), 1/7.
B.H. Proprietary, six weeks, 43/, 43/3; cash, 43/.
B.H. Junction North, six weeks, 7/.
B.H. South, contr., 6/7½.
British (privileged), 25/3.
British (old), 29/.

TIN.

Tongkah Compound, 14/9.
Tongkah Harbour, 35/6, two months 35/6.

LONDON SHARE MARKET.

LONDON, March 18.

On the Stock Exchange to-day British Broken Hill shares were quoted:—b 29/6d, 2 2/6; Broken Hill Proprietary, b 40/6, s 41/6; Broken Hill North, b 46/3, s 48/9; Broken Hill South, b 147/6, s 152/6; Hampden-Cloncurry, b 23/9, s 25/; Waihi G.M. Company, b 42/6, s 42/6.

MINING NOTES.

The manager of the New Associated Gold Dredging Company reports:—"The dredge started to open out on the 12th inst., and the first clean up resulted in 17oz of gold being won. The ground treated was old, latest indications point to solid material being struck at any moment. All the machinery is working well."

Last month the mill of the Bullinch Proprietary, Ltd. (W.A.), crushed 6050 tons of ore for 2583oz of gold, valued at £8218.15/. The total working expenses were £3206.5/, or 11s 2.53 per ton. The total working profit was £5012.10/. The increase in costs was principally due to the short month.

THE NEW GOLD FINDS.

Activity is being maintained at the scene of the new gold find near Newbridge. A trial crushing is reported as having given satisfactory results. Many prospectors are expected to be on the field shortly.

BATHURST, Friday.

The new gold find in the Burraga district is situated at Jacky's Flat, about six miles from Burraga, and a few miles away from the Lloyd copper mine. There are said to be gold, silver, and copper in the vicinity. The showing of gold is good. The surface formation consists of about 24ft of ironstone. This field is unprospected as yet. Prospecting is not allowed until the warden grants authority, and the consent of the owner of the land is also necessary. After inspecting the field the warden will deal with applications to enter the land.

A great many applications for authority to enter the lands pending in the Blayney division, where recently a gold find was located near Newbridge.

MOUNT LYELL MINE.

QUEENSTOWN, Friday.

No. 41 ore body at the North Lyell mine continues to supply a fair tonnage of ore from the ground floor, which has proved a larger area than anticipated. A fair start has been made sloping overhead, and some very rich ore was won. Excellent ore is also coming from the southern end of Nos. 26 and 37 stopes, and the latter is proving a large body. Upon level also maintains a good value. The 520ft level is now an appreciable contributor to the aggregate output. The connection drive from the No. 2 level of the North Lyell will reach the Crown shaft. The third furnace, which was out of commission last week, was restarted on Sunday. The output of copper for the current half-year ending Wednesday week is expected to reach 4000 tons.

ARDLETHAN TIN FIELD.

THE WATER DIFFICULTY.

ARDLETHAN, Friday.

At the Warden's Court, held on Monday and Tuesday last, Mr. Warden James dealt with a number of applications for suspension of labour conditions, and several were granted. Some of the cases occupied a considerable amount of the time, notably that of the Black and White Syndicate, also that of the Wild Cherry Company for partial suspension.

In the case of the Black and White evidence was given that efforts were being made to locate a central and suitable site near the greatest body of ore for a battery. As soon as this was done full work would be at once resumed. The application of the Wild Cherry was opposed by a representative of the A.M.A. Mr. E. P. Johnson, giving evidence for the Cherry Company, stated that as soon as water was available the company would only be too pleased to resume work with a full number of hands, and under the partial suspension sought were prepared to employ up to 10 men. The objections brought forward were overruled by the Warden, who granted a partial suspension for three months.

At the Wild Cherry the northern drive at the 180 feet level is being pushed on. Boring operations were commenced on Saturday, the 13th, and at time of writing the hole is down 40 feet. Mr. Nolan expects to get to water in about five or six weeks' time. It is costing £5 a week to keep a supply of water up to the boring plant. At the Southern Cross the water will be exhausted next week.

VEGETABLE CREEK TIN MINING COMPANY.

TO THE EDITOR OF THE HERALD.

Sir,—I notice that attention is being drawn to the unsatisfactory—from a shareholders' point of view—mine reports that are published. There are many things that might, from time to time be made known—that from market appearances, operators are aware of—that would save holders of shares parting with their interests through ignorance of. For instance, from what part of the mine is ore being raised, and what is the quantity of tin on hand? It would be an easy matter if report said, Seven tons for week, making 70 tons, as the case may be, on hand. On the street, report has it that it is the intention to muddle along until 100 tons are on hand—which quantity I am told could, without effort be raised per month. Fancy £12,500 of ore on hand—sufficient to pay a 2s dividend, and the shareholders in ignorance. Surely, with tin nearly £200 a ton, more energy should be applied.

DIVIDENDS.

1 am, etc.,

BROKEN HILL MILL RETURN.

Sulphide Corporation, Central mine (weekly report).—Ore milled, 3307 tons; concentrates produced, 1074 tons; assay of concentrates, silver 33.7oz, lead 66.8 per cent., and zinc 8.6 per cent.

TIN MINING.

Bourke's Hill Tin-sluicing (Emmaville), March 5:—No. 1 and No. 2 plants sluicing overburden. Prospects and water supply good.

Elsmore Tin-sluicing (Elsmore), March 5:—Removing muddy bed engine to new site; good progress. Water in river low, and above work being carried out meantime.

Melbourne, Cope's Creek Tin-sluicing (Tingha), March 5:—No. 1 and No. 2 plants running on fair quality ground. Water supply good. Expect to finish blowing in No. 1 plant to-day.

VULCAN TIN MINE.

The manager, reporting on March 1, says:—

No. 1 North Level, No. 4 Crosscut.—This face has reached a point 22ft from off the main drive, passing through tin-bearing material the whole distance. The best values are got to be going underfoot.

No. 1 Stope, S.E.—This stope has been opened up 20ft above and 10ft below the level, making 8.2 per cent. lead, 9oz silver, 6.5 per cent. zinc. No. 6 level: Rise 460ft, south; extended in country rock to a height of 104ft above the back of stope.

The battery has been 491 hours during the month, treating 11,227 tons of ore, assaying 15 per cent. lead, 3.5oz silver, and 12.2 per cent. zinc, for a percentage of 68.4 per cent. lead concentrates, assaying 75 per cent. lead, 9oz silver, and 8.4 per cent. zinc. The despatches of leady concentrates to the Broken Hill Proprietary Company's Port Pirie works total 7,680 tons.

CARPATHIA TIN MINE.

The mine manager reports for last week as follows:—No. 1 shaft, 194ft level: Sinking 15ft, and completed sinking at 209ft, at which depth will commence cutting at 209ft, at which level. Is 22ft in country rock, coloured with copper stains.

North winze: Sinking 5ft, total 21ft. On ore of seconds value running 3 to 4 per cent. over the whole winze.

South drive: After stripping to a width of 42ft, the western wall is exposed. This stripping will now cease, and preparations made to commence sinking over the winze. Since last report despatched to Arncliffe station 69.31 tons of milling ore.

Battery manager reports for week as follows:—Mill ran full time, treating 90 tons of ore for a return of 9½ tons of concentrates, assaying 65.5 per cent.

VEGETABLE CREEK TIN MINE.

The report for the week ending March 13 states:—Chamber Shaft.—Leading drive advanced 26ft, 6in south on 5ft 6in lode, worth 900lb, none for remainder of 6in face. 210ft east crosscut advanced 9ft, tew inches wash on left-hand side of drive, worth 100lb, none in face. No. 2 north drive advanced 21ft, 6in, crosscut advanced 27ft, wash averaged 24in, worth 900lb, with 100lb in face. No. 1 crosscut west advanced 49ft, wash averaged 6in, worth 100lb in face. No. 1 crosscut south advanced 19ft, crosscut advanced 19ft, wash averaged 6in, worth 100lb, with some in face. 2 north cross drive advanced 20ft, crosscut advanced 20ft, wash averaged 24in, worth 900lb, with 900lb in face worth 2000lb. No. 2 north drive advanced 20ft, crosscut advanced 20ft, 4 north cross drive off 180ft, crosscut advanced 20ft, wash averaged 6in, worth 900lb, with 4in same as 6in, wash averaged 2in, worth 600lb for 5ft, same in 100lb for 10ft, and 24in worth 600lb for 5ft, same in 100lb for 10ft.

Skinner Shaft.—East end: Leading drive advanced 27ft 6in, wash worth 300lb for 18in, making face, 2ft 6in, crosscut advanced 9ft, wash averaged 24in, worth 900lb, 200ft south crosscut advanced 19ft and reefed, no wash. 200ft south crosscut advanced 19ft and reefed, no wash. New section leading 10ft bottom dipping, no wash. 200ft south crosscut advanced 19ft and reefed, no wash. 200ft south crosscut advanced 19ft, wash averaged 24in, worth 900lb for 10ft, and 24in worth 600lb for 5ft, same in 100lb for 10ft.

West End.—Leading drive advanced 29ft and reefed, no wash. 200ft north crosscut advanced 10ft and reefed, no wash. 200ft south crosscut advanced 19ft bottom dipping, no wash. New section leading 10ft bottom dipping, no wash. Rise opened at 250ft from shaft in 4 more southerly direction, and advanced 6ft on south.

Engine Shaft.—Balling only, cracked steam cylinder of pump, new part to hand, hope to get going to-day.

Output: Produced 6 tons 12cwt tin oxide for the week.

AUSTRAL-MALAY TIN, LIMITED.

The subjoined note has been circulated to shareholders by the company by the secretary:—"Advices have been received from the managing director, stating that after careful examination of the property that property, but several other areas are now receiving attention. With the approaching completion of the No. 3 dredge the Kamponng Company intends to push the mining campaign is again being entered upon, and shareholders will be kept advised of the progress of the Kamponng dredge as soon as results obtained. The Kamponng dredge will, it is expected, start before the end of this month, so that some definite dredging results for comparison with the prospectus estimates of that company should shortly be available. Negotiations will mark an important stage in the operations of this company. The Kamponng dredge has been shipped from Melbourne per No. 2 dredge has been shipped from Melbourne per steamer Ulimaroa, and the dredge Tarpaulin, and the machinery for the Kamponng dredge Tarpaulin, and the machinery for the Kamponng dredge Tarpaulin, and the machinery for the Kamponng

PATRIOTIC FUNDS.

LORD MAYOR'S LIST.

The Lord Mayor gratefully acknowledges the receipt of the following contributions to the Patriotic Fund:—

Already acknowledged	£101,322 0 4
Proceeds of Cricket Match on Sydney Cricket Ground, under auspices of New South Wales Cricket Association	47 0 2
Penny Day	30 0 0
First Saloon Passengers on board R.M.S. Niagara, between Vancouver and Auckland	5 9 0
Presidents and Councillors, Nundle Shire Council	25 0 0
Proceeds of entertainment, Bowling Alley Point	19 6 2
Total	£101,329 13 9

"WAR CHEST."

The hon. treasurer of the Citizens' War Chest Fund, 133 Pitt-street, acknowledges the following further contributions:—

Already acknowledged, £10,415/4/3. War Chest: B. Cohen and staff, £1; employees Wallace and Co., £1/19/4; employees Marcus Clark and Co., Ltd., £11/13/3. Total, £10,429/0/10.

Mrs. E. A. Antill, hon. superintendent of the War Chest Depot, acknowledges the following further donations in kind:— Parramatta Circle, per Mrs. and Miss Byrnes, 100 pairs socks, 100 pairs bootlaces, 2 large mufflers, 2 bath towels. Mrs. Brennan, hon. secretary, Red Cross Society, Cootamundra, 2 Balaclava caps, 2 cholera belt: Miss Harris, for Woodford Patriotic Society, 7 pairs socks, 2 Balaclavas, 9 small pillows; Mrs. Gracie, Red Cross Society, Inverell, 78 shirts, 79 pairs socks.

The committee of the Belgian circle movement is anxious to increase the number of circles, which is now 200, to double that number, as the necessity for collecting as large a sum of money for the starving Belgians is being brought home to us daily. Any person wishing to form a circle can obtain full particulars from Mrs. E. A. Antill, hon. superintendent of the War Chest Depot, 323 Pitt-street, Sydney.

RED CROSS.

A very busy time is ahead of the women of New South Wales, who must be prepared to fit out with hospital comforts the troops who are now recruiting. Besides this regular supplies go to Mena, in Egypt, where continuous demands will be made on "our hospitals." A dozen of everything is also sent to the field hospital at Liverpool every week to meet the inevitable casual ills among so many thousand men. Therefore, although the trying summer weather continues, the patriotic ladies, for more helpers are sewing at the Town Hall to make up dark cambric and thin flannel. Plain upright collar bands are used on both shirts and pyjamas, and broad bands instead of the ordinary shirt cuff on shirts.

MITTAGONG, Friday.

The Red Cross League held a concert in the School of Arts. The total handed to the Red Cross funds is expected to exceed £40.

BLUE CROSS.

Already acknowledged, £1187/5/3; Hugh D. M'Intosh, £2/2/; Tom o' Shanter, 2/; Miss Gladys King, £1/2/6. Total, £1193/9/9.

FOOD FUND.

The Chamber of Commerce acknowledges the following subscriptions:—

Amount already acknowledged, £100,533/14/7; New South Wales Goldfields Company, Ltd., employees' patriotic fund, further donation, £5; F. Campbell, monthly donation, £25; S. C. Burnell, third contribution, £3; John and George Alcock, £1; employees electric light shop, Sydney Railway Station, further donation, £1/0/; per Commercial Banking Company of Sydney, Ltd., Cudal, £7/6; per Bank of New South Wales, Glen Innes, as per list No. 561, £1/10/3. Total, £100,553/8/4.

Those who have so generously subscribed to the above fund will read with interest the following letter received this week from the London Chamber of Commerce, and addressed to the president of the Sydney Chamber:—

Town Clerk's Office,
Town Hall, Bethnal Green, E.,
Feb. 1, 1915.

Sir, The Bethnal Green Borough Council has learned from the London Chamber of Commerce that 130 cases of [illegible] presented by the people of the State of New South Wales, Australia, for the relief of distress arising in this country in consequence of the war, have been allotted [illegible] Borough.

The Borough of Bethnal Green, which is 760 acres in area, and has a population of 128,183, is one of the poorest in the East End of London. The majority are engaged in industrial work, and many families are in acute distress on account of the present international crisis.

I am desired to express to you the sincere appreciation of the borough, and beg to transmit herewith an extract from the minutes of the meeting of the council relating to the matter, and sealed with the common seal of the council.

I am, Sir,
Your obedient servant,
(Signed) DAVID KEEP, Town Clerk.

A letter of warm appreciation and thanks is also to hand from the Dr. Barnardo Homes, of which charitable organisation the King and Queen are patrons, the grant of 50 carcases of frozen mutton and 20 cases of jams was made from the gift of foodstuffs sent by the Sydney Chamber of Commerce. Since the war broke out 841 children have been admitted to the homes from the [illegible] Dr. Barnardo, the secretary, acknowledging the gifts, writes: "You will understand how grateful we are that our children were remembered when these splendid gifts from Sydney were distributed."

All donations should be sent to the secretary, War Food Fund, Sydney Chamber of Commerce, Gronvenor-street, Sydney.

Foley Brothers, Ltd., acknowledge receipt of the following butter on behalf of the Chamber of Commerce War Food Fund (dairy section):—Number of boxes acknowledged to 11th instant, 1938: Bonalbo, 2; Upper Manning, 1; Dorrigo, 4; Manning River, 1; Upper Bellinger, 5. Total, 1941 boxes.

PASTORALISTS' UNION.

The number of sheep given to this fund for treatment and export for the use of the Allied troops, and alleviation of distress in Great Britain and Belgium, is as follows:—Previously acknowledged, 27,886; Mr. Robinson, Inverell, 25; D. Draffin, Warge Rock, 50; S. Donaldson, Waraldo, 100. Total, 27,861.

Sheepskins given by Mr. E. J. Allen, of Kiah Lodge, Berriedale, realised £4 1s 8d, and by Messrs. Yeoman Bros., of Gilgoin, Girilambone, £3 6s; while sheep and cattle given by Mr. J. L. Brown, Tondelarine, Collargambone, for the special benefit of the Belgian Fund, were sold for £153. The following cash donations have also been received:—Previously acknowledged, £2466 13s 9d; Miss C. E. M'Donell, Doorah, Upper Horton, £10; Miss E. I. M'Donell, Doorah, Upper Horton, £10; Peter Bros., Sandy Camp, Bingara, £43; M'Guinness Bros., Biggs House, £25. For Belgian Fund: C. R. Bluland, Walton, G.N.R., £5; T. A. Sturton, Norrabri, £50; Chas. Butcher, Eugio, Condobolin, £100. Total, £2711 13s 9d.

The total value of gifts received to date is as follows: Cash donations, £2711 13s 9d; sale of stock and produce, £2195 17s 9d; stock received and treated for export—27,863 sheep, value (say) 10s each, £13,931 10s; 70 cattle, value (say) £10 each, £700; net proceeds, sale of by-products, £3431 10s 7d; 1500 carcases mutton delivered in Queensland, value (say) 10s each, £750; 30 horses forwarded to Remount Department, value (say) £15 each, £1800; estimated value of 1 truck of chaff forwarded to Remount Department, £30; estimated value 2000 sheepskins forwarded to Tanned Sheepskins Fund, £100. Total, £35,710 19s 7d.

A pair of young cockatoos given by Mr. T. J. Herbert, of Carnarvon, Yanko, will be exhibited and sold at the Royal Agricultural Show on Good Friday. These birds, which are of the best South African strain, are about four months old. Arrangements are made for shipping 6500 carcases of mutton next week, the greater part of which will be made available for the Belgian people.

ARTISTS' FUND.

The committee acknowledges receipt of the following additional subscriptions during the week. There are only a few cards left in section A., £2/5/, section B., £2/2/, is filling steadily, and section C., £1/1/, has been fully subscribed:—

Mrs. Phillips Fox, £5/5/; Mrs. E. A. Maddock, £2/2/; Mr. W. J. Louden, £5/5/; Mr. J. J. Purves, £5/5/; Mr. Louis Barnett, £5/5/; Mr. A. R. Cook, £5/5/; Mr. A. G. Holthouse, £5/5/; Dr. A. Davidson, £5/5/; Mr. D. G. Heim, £5/5/; Mr. G. E. Apps, £5/5/; Mr. W. J. Carpenter, £5/5/; Mrs. J. F. Allan, £5/5/; Mr. F. J. Wallis, £5/5/; Mr. J. C. Bragg, £5/5/; Miss Flora Macansh, £2/2/; Miss Alice M. Friend, £5/5/; Mr. A. Hewen, £5/5/; Mr. J. Daire, £5/5/; Mrs. Gardner, £5/5/; Mr. S. W. Edwards, £5/5/; Mr. W. A. Gardiner, £5/5/; Mr. W. Kelso, £5/5/; Mr. Barney Allen, £5/5/; Mr. R. Moss, £5/5/; Mr. F. Connolly, £5/5/; Mr. G. Hume, £5/5/; Mr. O'Brien, £10/10/; Mr. Alphonse Even, £5/5/; Mr. W. Mitchell, £5/5/; Mrs. V. M. White, £5/5/; Miss Gayden, £5/5/; Mr. Martin M'Ilrath, £5/5/; Mrs. W. J. Louden, £2/2/; Miss Clarice Louden, £2/2/; Miss Irene Louden, £2/2/; Mr. Claude H. Lyons, £2/2/; Mrs. Earp, £2/2/; Miss Alice Russell, £2/2/; Mr. Sydney Gilchrist, £2/2/; Miss Annie Swann, £2/2/; Mrs. H. A. Scott, £2/2/; Miss M. Cummerford, £1/1/; Mrs. H. Scott, £1/1/; Mr. E. du Faur, £1/1/; Mrs. Wentworth, £2/2/; Mrs. Stewart, £1/1/; Mrs. Chas. Terry, £1/1/. Total, £300 11/.

SERVIAN FUND.

The Under-Secretary for Finance and Trade acknowledges receipt of the following further subscriptions to the Servian Relief Fund:—

J. Spark (subscribed at Talwong)	£1 1 6
I.C.A.C.	2 2 0
Amount previously acknowledged	£3,211 14 6
Total	£3,212 16 6

FRENCH-AUSTRALIAN LEAGUE.

Work goes on successfully at the depot, 221 Pitt-street, but the need for assistance in food and clothing in Northern France is so great that there is ample scope for many more workers, either at the depot or to make up in their own homes work which will be given on application at the depot. The league's next shipment of clothing will be specially sent "for the children of the men at the front." The food fund will be definitely organised before the end of this month. Every fourpence sent means a loaf.

The hon. treasurer acknowledges receipt of the following further donations:—Already acknowledged, £778/5/9; J. Macarthur Onslow, £3; "Nemo," £1/1/6; Bethnal Green Imperial Oil Co. (2nd donation), £2/2/; Mrs. G. Le Gay Brereton, Old Junee, £3. Bread Fund: F. Mackenzie, £1. "Alkemade," £1. Amount £1 Collected by Mdme. Niau: Newcastle £2/3/; by box and post, £2/6/5—£7/9/5. Total, £7228/1/8.

The loaf fund has now reached 11,292 loaves.

MOTOR LORRIES.

The hon. treasurer of the Red Cross Society, New South Wales branch (Mrs. Spencer Brunton and Mr. Wilfrid Docker), Norwich-chambers, Hunter-street, Sydney, announces the receipt of the following donations for motor lorries:—Amount previously acknowledged, £10,721/6/1; members of the Union Club, further donations, £108/8/4; Newcastle Red Cross Society donations for British Red Cross Society Motor Lorry Fund, 2nd contribution—Sulphide Staff War Fund, £100; Scott's, Ltd., £62/10/; net proceeds of concert and dance on French ship Ville du Havre, £37/0/10; Mrs. Sydney Wauney, £5/0/; Swanson Red Cross Society, £4/1/; Mrs. Hoyo, £2/2/; Mr. D. Jackson, £2/2/; Mr. J. Cowan, £2/2/; contents of Inland red cross boxes at Gosford, £2/12/6; employees of R. Hall and Sons, Ltd., £2/12/6; Mrs. Oldham, £2/2/; Belmont Red Cross Society, 2nd contribution, £2/2/; Mr. David Baker, £2/; collected at Ash Island, per Mrs. Mc. Garvett, £1/10/; collected at Operating Bakers' meeting, £1/2/; Mr. Gorman, £1/1/; Mrs. Grant Forsyth, £1/1/; Mrs. Isaac Wise, £1/1/; Mrs. H. Charleston, £1/1/; John Stuart Hall, £1/1/; Mr. Wythes, £1; H. Lovejoy, £1/1/; Dr. Thethridge, £1; Mr. Jas. A. Bates, 10/6; Mrs. M. A. Hughes, 10/; a soldier's mother, 10/; Mrs. J. C. Brown, 10/; Mr. A. Hindley, 10/; Mr. S. Charsley, 5/6; Mrs. W. Johnston, 2/6; a friend, per Mrs. Dalby, 2/6; Mrs. Treharne, 1/. Total, £225/7/6. Grand total, £11,050/3/1.

AUSTRALIAN VOLUNTARY HOSPITAL.

The following donations have been received by Mr. Colin C. Stephen, of 14 O'Connell-street, Sydney:—Amount already acknowledged, £7,000; which £10,400 has been remitted, £10,400/10/4; Mount Kembla Patriotic Fund (6th instalment), £15; W. A. Lang, £5/1/; Horace G. F. Walker, £4/4/; Waratah, £3/1/. Total, £10,513/2/4.

MONTENEGRIN FUND.

The Lord Mayor acknowledges the receipt of the following contribution to the Relief Fund. Already acknowledged, £7/7/. "Mr. Andrew's," 10/. Total, £7/17/.

Y.M.C.A. FIELD SERVICE.

There has been a slight dropping-off in contributions during the last few days, and the Y.M.C.A. management would much appreciate further help at this time. The accounts in connection with the work have all been paid, and more money is urgently required, in view of the expenses to be met in connection with the third expeditionary force.

Donations should be sent to the general secretary, Y.M.C.A., 227 Pitt-street, Sydney. Amount previously acknowledged, £1070/10/11; Mrs. C. H. Barton, £5; Mrs. E. Dye, 2/6; "A Soldier's Mother," 5/; T. R. Newnham, £1; Mrs. Scullin and friends (Bowral), £1/7/6; Mrs. Marrott, 5/; T. H. Brokwell, £1/1/; G. S. Somerville, £1. Total, £1089/11/11.

W.C.T.U. MOTOR AMBULANCE.

Miss E. G. Bowes, 139 Castlereagh-street, announces the receipt of the following donations—Amount previously acknowledged, £68.6/1; Rose Bay Methodist S. School, 18/; Rose Bay W.C.T.U., £1/18/6; per Mrs. Shiels, £1/7/; Mrs. Littlemore, Strathfield, 10/; Deaf ton W.C.T.U., £1; Rev. J. Hulme, 10/; per E. G. Bowes, 2nd sub., £1/6/3; Willard W.C.T.U., per Mrs. Moore, 16/; Mrs. Maxwell, 2nd sub., 10/6; per Miss Pennell, 4/3; Bexley W.C.T.U., £3/15/. Total, £85/19/4.

FEDERAL OFFICERS.

The trustees of the Commonwealth Public Service Patriotic Fund have issued a statement of the receipts and disbursements to March 5. The receipts are:—New South Wales, £335 7s 6d; Victoria, £2148 4s 7d; Queensland, £1869; South Australia, £457; Western Australia, £970 1s 8d; Tasmania, £354 2s 6d, giving a total of £6133 11s 11d. This amount has been distributed among the various patriotic funds. The contributions of Commonwealth officers to the patriotic funds, independent of the contributions sent through the trustees' fund, include the following amounts:—New South Wales, £2996 1s 10d; Victoria, £2475; South Australia, £1256; making a total of £6726 1s 10d, and a grand total of £12,859 13s 9d.

BULLI, Friday.

At a public meeting convened by the president of the Bulli Shire Council for the purpose of raising monthly subscriptions in aid of the Belgian Relief Fund, a sub-committee was formed to make house to house collections from the South Bulli colliery tramline to Thirroul.

At a meeting at Thirroul it was decided to hold a special collection in aid of the Belgian Fund on Saturday, March 27.

COONABARABRAN, Friday.

A concert in aid of the Belgians realised £55; sale of flags £48, and the sale of one fat sheep £61. Contributions from other sources bring the total to over £200.

COOMA, Friday.

At a public meeting it was decided to form a branch of the National Belgian Relief Fund, and to collect monthly subscriptions. The Monaro Race Club has contributed £80, and 5 guineas has been collected by the secretary. Mr. J. E. Body.

CANOWINDRA, Friday.

An effort is being made to raise £200 for the Belgian Relief Funds.

CULCAIRN, Friday.

A social held in the School of Arts was a financial success. Every lady present brought socks or pillow-slips, and the gentlemen paid 2s 6d for admission. Mrs. J. H. Heily was president, and Misses Cary and Wheatley hon. secretaries. Over £30 has also been collected for the Belgian Fund. The Patriotic Fund totals about £260.

KATOOMBA, Friday.

As the result of a patriotic concert and picture entertainment organised by Messrs. Sellar and Small, of the Empire Theatre, the sum of over £50 was collected.

LIVERPOOL, Friday.

At a meeting held in the Town Hall, Liverpool, a committee was appointed to make a weekly house-to-house canvass. Mr. Howard Vernon is giving a concert in the Town Hall, Liverpool, on Thursday next.

MURRUMBURRAH, Friday.

Two meetings, convened by the Mayor (Alderman R. G. Kelly), to consider means of assisting the Belgians, resulted in the formation of fourteen circles, each circle guaranteeing to raise £1 5s weekly for six months. This, of course, applies only to the municipality. Other circles are being formed in the Lemondrille shire.

MOLONG, Friday.

Dr. N. W. Kater, of Nyrang, Cheeseman's Creek, has presented his 20 horse-power Talbot motor car to the Red Cross Society for conversion into a motor ambulance.

The Cumnock Patriotic League has collected £474.

NOWRA, Friday.

An enthusiastic public meeting was held last night, presided over by the Mayor, for the purpose of raising money in response to the appeal of the Belgian Commission. It was decided to raise not less than £33 a month here, as suggested by the Premier. The sum of £70 was collected at the meeting, and promises were made for further monthly instalments.

ORANGE, Friday.

The balance-sheet of the recent War Fund Fete was presented by the hon. secretary, Mrs. B. B. Macdonald, to a meeting. The net receipt was £338.

PENRITH, Friday.

The Belgian appeal fund at Penrith to date amounts to a little over £119.

TAREE, Friday.

A committee has been appointed at Taree for the Belgian National Relief Fund, and the town has been divided into districts for monthly collections.

WELLINGTON, Friday.

At Bedford, Taylor, and Weston's horse sale the pony Silver King, given by Mrs. Harry Taylor, was sold in aid of the starving Belgians and realised £137 15s, after repeated returns. When sold right out it brought 20 guineas, making the total £158 15s. Sheep given by Miss Rodda brought £14. Other sales brought the sum for the fund up to £180.

WENTWORTH FALLS, Friday.

To-day was observed as Belgian Day. The ladies of the patriotic committees had stands in various parts of the town. About £150 was collected.

WELLINGTON (N.S.), Friday.

Mr. P. A. M'Hardy, of Manawatu, a farmer, is giving £1000 to Belgian relief.

WENTWORTH, Friday.

Wentworth District Patriotic Fund has decided to give the sum of £400 to the Belgian Relief Fund. Additional efforts are now being made to raise funds on a monthly contribution basis, with a view of sending a fixed contribution from the district. Yesterday, on the racecourse, Mr. C. G. McMahon, local auctioneer, on account of the patriotic committee, put up for auction a donkey presented to the fund by Mr. St. Leons, ex circus proprietor, and now a fruit grower on the Irrigation settlement. The highest bid was ten guineas, from W. Williams, a local pastoralist. At this sum the donkey was knocked down, but given back for re-sale it passed through the hands of 28 buyers at bids varying from one to five guineas, and netted £85 10s for the fund. Other efforts on the course during two days' racing brought in £30, making a total of £115 10s 6d for the fund.

CULCAIRN, Friday.

A social was held in the School of Arts on Wednesday evening, and £17 was realised. Nearly £40 has been collected for the special Belgian Fund. In Renty at the horse sale a sheep, presented by Mr. Armstrong, realised £27/15/, and a load of wood also put up in the town, presented by Mr. Nugent, brought £6/10/. The Henty Patriotic Fund stands at £286.

WOLLONGONG, Friday.

Since the commencement of the war £277 has been forwarded to the Lord Mayor's Patriotic Fund from Mount Kembla colliery employees. This amount has been raised by fortnightly contributions, which amount to about £10. On account of the urgent appeal of the distressed Belgians, subscribers to this fund have agreed to transfer their subscriptions to the Belgian Relief Fund. The total amount to date raised by subscription, concerts, etc., is £463.

YERONG CREEK, Friday.

At a meeting of residents of Yerong Creek and district, it was decided to hold a progressive euchre party and dance, on the 29th April.

SALUTING THE FLAG.

LITHGOW, Friday.

A large Union Jack has been placed in the main building of the boys' department of the district school. It is the intention of the teachers that the flag shall be saluted every morning on assembling, and the following pledge repeated by the pupils:—"Before the Empire's flag I stand and pledge myself, should duty call, to guard my own dear native land, and for its colours stand or fall, defend the right, and serve the King and honour God, who rules over all."

CHAMPION DOGS.

AUSTRALASIAN COMPETITION.

A representative dog show was held yesterday in the pavilion at the Agricultural Ground. Besides the local dogs, exhibits came from New Zealand, Victoria, Queensland, and South Australia. The show will close to-day. The first prize awards follow:—

Bernese.—Novice: C. Court Rice's Filius Mullins, Open dog: Filius Mullins. Open bitch: G. Arthur's Lady Vethia. Greyhound-dog: F. Dorothy's Fiery Feather. Biten: A. J. Simpson's Lady Mascot. Pointer: Puppy: H. Petersen's Bub. Novice dog: W. J. Rank's Caesar. Novice bitch: J. J. Dorothy's Fiery Open dog: J. Carr's Roger. Open bitch: W. J. Rank's Lassie. English setters: Puppy: A. E. D'Arcy's Mac. Novice: H. Eakin's Myola Fancy. Open dog: Mr. Weston's Royal Prince. Open bitch: Dr. Fiaschi's Katanga. Black-and-tan setters: Puppy: R. A. Selkirk's Wallace. Novice: R. A. Selkirk's Red Sorrel. Open dog: Miss L. C. Pinchot's (Vic.) Jack Studley Royal. Open bitch: L. C. Pinchot's Studley Neil. Foxhounds: Puppy: N. Dunlop's Harvester Laddie. Novice: Burns Bros.' Bendigo. Novice bitch: A. Lofberg's Nobsman Flirt. Open dog: Bendigo. Open bitch: Nobleman Flirt. Harriers: Open dog: A. Lofberg's Clinker. Open bitch: W. Peck's Dainty Phoebe. Beagles: Dog: Mr. Moore's Blossop. Bitch: N. Dunlop's Queen of Scots. Retrievers: Parkinson's Curly. Field spaniels—Puppy: W. Chidley's Kingdown Bonny Lassie. Novice: Miss E. M. Hope's Lindley Bonny Brilliant. Open bitch: Mrs. F. A. Bridgement's Bonny Brunette. Cocker spaniels (black): Puppy: W. L. Baker's Prince. Novice dog: H. and R. Macdonall's Hillo Ned. Novice bitch: H. and R. Macdonall's Hillo Nell Gwynne. Open dog: H. and R. Macdonall's Hillo Bob. Open bitch: Hill Nell Gwynne. Other than black: H. and R. Macdonall's Hillo Lancaster. Novice dog: Hillo Lancaster. Novice bitch: H. Macdonall's Hillo Rung (imp.). Open dog: H. and R. Macdonall's Hillo Bowler. Open bitch: Hillo Rung II. (imp.). Great Danes: T. Black's Brave of Axwell. Veterans: dog: H. and R. Macdonall's cocker spaniel, Hillo Buckle. Bitch: A. J. Simpson's greyhound Regent Rose. Collies: Puppy: dog: G. Geddes's Rudie of Rockiands (imp.). Novice dog: Rudie of Rockiands (imp.). Special novice (a) dog: A. Fisher's Pore of Rockiands. Special novice (b) dog: H. Green's Major of Rockiands. Australian-bred dog: W. Jefferd's grd. sire Gipsel Champion Craigforth Ransome. Limit dog: Rudie of Rockiands (imp.). Open dog: Craigforth Ransome. Puppy and novice bitch: R. L. Calder's Phyllis of Rockiands (imp.). Special novice (a) and (b) bitch: H. Feeney's Avondale Linda. Australian-bred bitch: H. Carling's Belton Dorothy. Limit bitch: Phyllis of Rockiands. Open bitch: R. G. Geddes's Rudie of Rockiands (imp.). Ladies' class: Rudie of Rockiands (imp.). Smooth fox terriers (dog)—Novice: F. Roberts's Ivanhoe Rave Son. Limit: F. Roberts's Ivanhoe Result. Open: H. Musgrave's Como Ch. Duncraggan's Dalmeny Flight. Puppy and novice bitch: Mrs. Deane's Hyde Primrose. Limit: A. Burgess's Newcastle Wallett (imp.). Special limit: A. Burgess's Ch. Newcastle Wallett (imp.). Open: A. Burgess's Ch. Newcastle Wattle. Wire-hair puppy and novice dog: Mr. Bomb. Open dog: Wade's (N.Z.) Mentone Man. Open bitch: W. Paterson's Lady Sydney. Irish terriers—dog, puppy and novice: W. Whitting's Sir Dragon. Sydney silky terriers (dog)—Puppy: Australian: C. G. Mowle's (Q.) C. C. Twister. Open: White and Tuohy's Professor (imp.). Bitch, puppy: J. White's Honored Walla. Special limit: Browning's Straight Bandy (imp.). Skye terriers—Dog and open: Honored Walla. Puppy: Mrs. Novice and open dog: Miss C. Partridge's Bonnie Charlie. Bitch: Miss C. Partridge's Bonnie Alrstair Igrriers. Novice dog: Lewis's Nick. Bull Terriers.—Dog: Tate and Smith's Mick. Bitch: Dog. W. Oldham's Arncliffe Lady. Puppy: Mrs. Novice: W. D. M'Cree's Governor's Turnlaw. Novice bitch: W. D. M'Cree's Kirribilli Chief (imp.). Australian: Torridon Peter. Open: S. Hordern's Clonmel Monk (imp.). Novice: Australian: J. Spence's Hopetown Silver Queen. Limit: H. Eakin's Myola Heather. Bulldogs—Junior: H. Eakin's Myola Puppy: H. Heathe's Gwyder Joffre. Puppy: R. Holly's Myola Blue Baron. Novice: Miss W. Bruderer's Myola Blue Baron. Novice: Miss W. Bruderer's Myola Lia France. Puppy: R. Woods' Hardcastle Topsy. Glorias. Limit: Glenmoor Glori. Open: Clarke and Patrick's gr ch Rankside Gem (imp.). Black and tan: Clarke and Patrick's Ch. Rankside Duke. Puppy: Novice and limit: Mrs. Mrs. H. Tovey's Dendemona of Drayton. Limit: Tovey's Master Speedwell (imp.). Bitch, novice and puppy: Mrs. R. Tovey's Dendemona of Drayton. Limit: Mrs. A. Shepherd's Corona. Open: Mrs. Bombey's Double. Pekingese.—Puppy: R. Connelly's Bill. Puppy, limit and open: T. M. Quinton's Kingston. Limit and open: T. M. Woolston's General Butler. Pitch: Tovey's Venus Trilby. Puppy, limit and open: Mrs. Tovey's Venus Drayton. Sydney silky terriers (dog)—Puppy: Mrs. H. Bower's Wentworth Dandy. Open: Mrs. H. Bower's Wentworth Longhurst's Kinvara Commander. Novice: J. Brown's Kinvara Royal Lady. Puppy: Mrs. H. Bower's Wentworth Royal Lady. Open: Mrs. H. Bower's Kinvara Bijou. Open dog: Mr. Bower's Kinvara Sydney Miss Yorkshire terriers (blue and tan dogs): Novice: Miss Sheridan's Bonnie Boy. Open: F. M'Intosh's Chippendale Fred (imp.). Over 7lb: F. M'Intosh's Chippendale Fred (imp.). Puppy (dog): Mrs. H. King of Trumps (dog). Puppy (dog): Mrs. H. Mason's Belgian. Bitches (3lb and under): Mrs. H. Ward's Bolly Ward. Open: Mrs. H. Jet of Ware. Over 5lb (novice): Mrs. A. Albert's Bijou. Puppy: Mrs. N. Templeton's Miss Kingsboro' Topaz. Puppy: Mrs. N. Templeton's Miss ley Kitty. Silver Yorkshires: Dog: F. Veck's Sylvan King. Bitch: J. Clark's sylvan Queen. Australian terriers. Puppy (dog): J. Cosgrove's Sunny Surprise II. Bitch: J. Cosgrove's Hard to Beat Sandy: C. Graham's Toohey's Pride. Black and tan terriers: Mrs. J. Fits Hart's Ketchill Bluie: Mrs. Hart's Chica. Pomeranians (under 7lb)—Puppy bitch (black): Mrs. Long's Romany Burmah. Novice: A. H. Long's Romany Tiffin. Limit: C. J. Burton's Hazelbush Dashing Dinah. Open: Mrs. H. W. Marshall's Hazelbrook Black Beauty. Limit (table): T. Burnet's Avenor Molly Veen. Open: Miss Irene Louden's Doorah Mickey. Any variety (chocolate) dog: F. Joseph's Mickey. Any variety bitch: Sandy: C. Graham's Toohey's Pride. Black and tan terriers: Mrs. J. Fits Hart's Ketchill Bluie: E. Joseph's Waverloo Willy Wantall. Any other variety, white—Dogs (novice): C. J. Burton's Hazelbush Fairy Fred. Limit and open: Mrs. H. Elliott's Ellvor Pom Puppy and novice bitch: Mrs. H. Elliott's Ellvor Pom Puppy and open bitch: C. J. Burton's Hazelbush Pomy. Limit and open: Mrs. H. Elliott's Ellvor Pom Puppy dog (black): Mrs. Bush Queen of the Fairies. Puppy dog (black): Mrs. Newman's Black Diamond of Rockiands (imp.). Open: Mrs. H. Elliott's Bonnie. Novice bitch: Mrs. A. Albert's Bijou. Limit: F. Roberts's Ivanhoe Result. Open: H. G. Newman's Lesholme Max (imp.). Novice: Mrs. C. Hall's Ivan's Vixen. Bitch: C. Hall's Vixen. Any variety: Mrs. P. Alexander's Ponsonby Poodles.—Dogs, puppy: Mrs. P. Alexander's Ponsonby Prince. Novice: Miss E. Fisher's Ponsonby Bobs. Open: Mrs. J. Dorrington's Sheik. Novice: Mrs. E. E. Wright's Ponsonby Toddles. Novice: Mrs. E. Wright's Ponsonby Princess. Open: Mrs. E. Wright's Ponsonby Chummie. Pekingese.—Puppy: R. Eaton's Tess Ah Kee. Novice: R. Eaton's Tess Love. Limit: Tess Ah Kee. Novice: R. Eaton's Tess Love. Limit and open: T. Brooker's Cerrard Li Chang.

The old Ryde punt is being replaced by a new one, and will be in full working order on Friday next. It will be run whenever required, but eventually there will be a regular timetable.

HOTELS.

AUSTRALIAN HOTEL, George street West, 2 min. from railway. ROOMS vacant, suit young business men. Tel., Glebe 598.

AUSTRAL CLUB HOTEL, 171 Victoria-st, Darlinghurst, well furnished ROOMS vacant, suit gentlemen, moderate. 1d section. Tel., 483 William street.

BOOK AT SCOTT'S.
BOOK AT SCOTT'S.

If you wish to stay at an Hotel where service, comfort, and cuisine are of the highest excellence, you will "Stay at Scott's" when in Melbourne.

"Scott's" is centrally situated, and combines sumptuousness and comfort with every modern convenience.

SCOTT'S HOTEL,
COLLINS-STREET, MELBOURNE.

Telegrams: "Scott's," Melbourne.

CROOKHAVEN HOTEL, GREENWELL POINT, Shoalhaven River.—River and ocean fishing, oysters, bathing, surfing, shooting, golf links, private billiards, perfect climate, superior accommodation.
'Phone, 2 G. Pt. JAMES CRONIN, Proprietor.

FEDERAL PALACE HOTEL, MELBOURNE. LARGEST HOTEL IN AUSTRALIA, Two Dining Rooms and Cafe. Write for Tariff Card.

HOTEL GROSVENOR, CHURCH-HILL, SYDNEY. Elevated, salubrious position; modern appointments, excellent cuisine, courteous, attentive staff. Tariff to suit the stress of the War.

'Phone, City 8800. C. W. M. CHATEAU, Proprietor.

HOTEL MOUNT VICTORIA, MOUNT VICTORIA. NEW PALATIAL HOTEL NOW OPEN. The Most Modern Hotel on the Blue Mountains. ELABORATELY FURNISHED.

EXCELLENT CUISINE. TARIFF: ALL MODERN COMFORTS. 8/ to 10/ per Day. Porter meets all trains. Cars to Jenolan Caves daily.

W. J. LEES, Proprietor.

HOTEL SYDNEY.—Sydney's Most Palatial and Modern HOTEL SYDNEY.—Luxurious Centre for Visitors. HOTEL SYDNEY.—HIGH-CLASS SERVICE and HOTEL SYDNEY.—appointments at very REASONABLE CHARGES. HOTEL SYDNEY.—Hot and cold water day and HOTEL SYDNEY.—night in every room. Over HOTEL SYDNEY.—300 rooms — largest dining HOTEL SYDNEY.—hall, well-equipped Reading HOTEL SYDNEY.—Room, Lounge, Cards, and HOTEL SYDNEY.—Billiard Rooms. HOTEL SYDNEY.—Excellent Cuisine and absoHOTEL SYDNEY.—lute comfort. HOTEL SYDNEY.—Bed and Breakfast from 6/ HOTEL SYDNEY.—per day. Inclusive tariff HOTEL SYDNEY.—from 10; per day, or £3/3/ HOTEL SYDNEY.—per week. HOTEL SYDNEY.—Address letters, wires, etc, HOTEL SYDNEY.—Hotel Sydney, Sydney. HOTEL SYDNEY.—Only one minute from and HOTEL SYDNEY.—right opposite Central Rail HOTEL SYDNEY.—way station. Penny section HOTEL SYDNEY.—from Circular Quay.

KATOOMBA, Powell's Falls Hotel.—Accom. for 150, terms from 7s 6 day, 35s per week. 'Phone, 22 Kat.

LAWSON, "HOTEL BLUE MOUNTAINS," EXCELLENT ACCOMMODATION. Week-end Visitors, Motorists, and Cyclists catered for. Moderate Tariff. CHRISTIE SIMONSENS, Proprietor.

LAWSON, GRAND HOTEL, FIRST-CLASS RESIDENTIAL, FOR HOME COMFORTS. EXCELLENT CUISINE. TERMS MODERATE. A. J. CARTER, Proprietor. Miss BARLOW, Manageress, Late of Springwood.

MELBOURNE, THE GRAND HOTEL. This Hotel, with its unsurpassed position and modern improvements, select clientele, and excellent service, first-class cuisine, and reasonable tariff, affords the travelling public every comfort and convenience. ROOM ONLY, BED and BREAKFAST, or INCLUSIVE TERMS. Special Weekly Rates. Tariff and rooms on application. SIDNEY G. HOLDEN, Manager.

BOOKS.

MACPHERSON'S BARLEY MOW HOTEL.—WINE AND SPIRIT STORES. First-class Accommodation at Reasonable Rates. C. F. CULLEN, Licensee.

PETERHAM'S BELLEVUE HOTEL, PETERSHAM. Also IMPERIAL HOTEL, TOOWOOMBA. TARIFF: FROM 9s 6d PER DAY.

RANDWICK.—STREET'S HOTEL, ALLISON-ROAD, 5 Minutes' Walk Coogee Beach.—Excellent Accommodation. Tariff on application. 'Phone, 5 Randwick.

SIMPSON'S HOTEL, PORT HACKING, The Modern and Ideal Resort. Poultry and vegetables, own farm. Tram to Cronulla. Launch meets trains. High class cuisine. Terms moderate. Mrs. KINGHAM.

SPRINGWOOD, BLUE MOUNTAINS. HOTEL ORIENTAL. Tariff 2 Guineas per week, 8s per day. Reduction for families. 'Phone, 4 Springwood.

WOLLONGONG. Stay at the Freemasons' Hotel for the week-end trip. Special 1 o'clock Dinner for Sunday motorists, etc. Tariff from 10s per day. P. T. DOYLE, Tel., 108. Proprietor.

WENTWORTH FALLS HOTEL, BLUE MOUNTAINS. J. H. ELLIS, Proprietor. Tel., 2 Wentworth Falls, 7 Katoomba. PLENTY OF WATER. Hot and Cold Baths at all hours. Own Poultry, Eggs, Milk, Vegetables.

ST. PATRICK'S COLLEGE EST., Fairy Bower, Manly. Sole, on ground, Next Sat., Stanton and Son, Ltd.

TENDERS.

(Continued from Page 14.)

ASPHALTERS.—Price wanted immediately for Asphalting R. B. Evans and Co., Bul., their term. ASPHALTERS.—Tenders for Path, with coat of Doncaster av, Kensington. S. M. Baudinet. DRAINAGE EXTENSION, Sewerage, small job, labour and material. Apply Foot Rockdale-avenue, Edgecliff-road, opposite Tramway Depot.

PAINTERS.—Price wanted for Painting W.B. Cottage, Oatley. Bradford and Chesbyr, Builders, Mortdale.

PLASTERERS, Cementing Shop. Corner Frederick and Henry sts, St. Peters.

PRICE, for Painting. Oyama, Addison-rd, Manly. After 9 a.m.

PAINTING.—Tenders wanted, for large house, in Neutral Bay. For cars, apply Box 437, G.P.O.

PAINTERS.—Price Painting brick House, Nicholas, Canterbury, near Town Hall, after 3 p.m.

BRICK Paving, about

GOVERNMENT NOTICES.

NOTICE UNDER REAL PROPERTY ACT.

APPLICATIONS having been made to bring the land hereunder described under the provisions of the Real Property Act, Certificates of Indefeasible Title will issue, unless caveats be lodged in accordance with the Third Schedule to the said Act ON OR BEFORE THE 14th APRIL, 1915:

FIRST APPLICANT.—Thomas Brown, Randwick. LAND.—County Northumberland, parish Saltpan, about 1 rood 25 perches, on Great North-road, Lot 1 in Albert-street,—lot 9, John Sales subdivision, part Wallis Estate, and part 416 acres granted to Mountain Mitchell, portion 109, parish, granted to Mountain Mitchell, adjoining properties of J. B. Brown and Municipal Council of West Maitland.

FIRST APPLICANT.—Bertram Murray, Sydney. LAND.—City Sydney 2 perches, in Druitt-street, being allotment 7, section 24, granted to Joseph Hulme, adjoining properties of T. H. Longshaw and Hulme Brothers.

FIRST APPLICANT.—Richard Henry Bingham, Sydney. LAND.—Municipality Ashfield, road 84, parish Petersham, being part 3 of partition of lot 1, section 2, Ashfield Park Estate, and part 280 acres, portion 3, parish, granted to Augustus Alt; adjoining properties of L. S. Harris, L. A. Bingham, and W. Hands.

FIRST APPLICANT.—Patrick Duffy, Thorsleigh. LAND.—County Cumberland, parish South Colah, shire Hornsby, 22 acres 1 rood 22½ perches, and 11 acres 3 roods 36 perches, being parts land granted as 40 acres (portion 39, parish), to Thomas Tipple Smith; adjoining properties of P. Duff and Crown Land.

FIRST APPLICANT.—George Taverner, Portland. LAND.—Municipality Darlington, 8 perches, in Bridge-road and lane, lot 8, section 34, Golden Grove Estate, and part 46 acres granted to William Robinson; adjoining properties of J. Anderson and Robinson.

FIRST APPLICANT.—Henry George Thomas Bowden, Lidcombe. LAND.—Municipality Lidcombe, 8 roods 3 perches, and 3 acres 2 roods 37 perches, being parts lots 36 and 50, township St. George, and in parts lots 36 and 50, township St. George, and lot 46 acres (portion 41, parish), granted to John Sunderland; adjoining properties of S. Bowen, R. Sneesby, J. Bell, and J. Will.

SECOND APPLICANT.—The Trustees Company, Ltd. Mrs. Ida M. B. Brown, A. Adams, W. Scott, F. Brown, Mrs. M. B. Brown, A. Adams, W. Scott, F. Milne, G. Brewer, C. W. Richardson, and F. Bell.

No. 11,796. APPLICANT.—Frank John Parker, Dural. LAND.—County Cumberland, parish Nelson, shire Baulkham Hills, 49 acres 1 rood 22 perches, on Old Windsor-road, from Parramatta to Wiseman's Ferry, and Dural,—lots 1 to 4, and 15 to 19, Chelsea Park Estate, and part 100 acres (portion 39, parish), granted to Thomas Williams; adjoining properties of Trustees Methodist Cemetery, and Trustee Church of England Cemetery.

Diagram delineating these lands may be inspected at the Land Titles Office, Sydney.

W. G. H-WILLIAMS,
Registrar-General.

March 10, 1915. (1437)

NOTICE UNDER REAL PROPERTY ACT.

APPLICATIONS having been made to bring the land hereunder described under the provisions of the Real Property Act, Certificates of Indefeasible Title will issue, unless caveats be lodged in accordance with the Third Schedule to the said Act ON OR BEFORE THE 14th APRIL, 1915:

No. 11,797. APPLICANT.—Hubert Walter Webb, Parramatta. LAND.—Municipality Parramatta, 2 roods 15½ perches, in Marsden and Lansdowne streets, lots 26 and 27, and part lots 25, and 25, section 9, subdivision of part (portion 191, parish), granted to James Meehan; adjoining properties of A. L. Oakes and R. Lamb.

No. 11,798. APPLICANT.—John Stoughton, Glebe. LAND.—City Sydney, 92 perches, intersection George and Central streets, part allotment 7, section 12, granted to James Wilshire; adjoining property of Perpetual Trustee Company of New South Wales, Limited.

No. 11,799. APPLICANT.—James Shakespeare, Newtown. LAND.—Municipality Newtown, 30 perches, in Wilson-street, and Gibbs-lane, lot 175, section 4, Kingston Estate, and part 240 acres granted to Anne Rowley; adjoining properties of Mrs. J. F. Wotton and J. Wotton.

No. 11,738. APPLICANT.—Foley Brothers, Limited, Sydney. LAND.—City Sydney, 15 perches, in Davies-street, Surry Hills,—part lot 12, Waters' subdivision, and part 2 acres granted to John Palmer, also part 185 acres granted to Edward Smith Hall; adjoining properties of Mrs. J. F. Kelly, T. E. and M. Kelly, and the City Bank of Sydney.

Diagrams delineating these lands may be inspected at the Land Titles Office, Sydney.

W. G. H-WILLIAMS,
Registrar-General.

March 10, 1915. (1437)

NOTICE UNDER REAL PROPERTY ACT.

APPLICATION having been made to bring the land hereunder described under the provisions of the Real Property Act, Certificate of Indefeasible Title will issue, unless caveats be lodged in accordance with the Third Schedule to the said Act ON OR BEFORE 7th SEPTEMBER, 1915:—

No. 11,800. APPLICANT.—Thomas Mitchell Shakespeare, Sydney. LAND.—County Northumberland, parish Prospect, shire Kuring-gai, 34 acres 2 roods, on Patonga Creek and Broken Bay, being part of land granted as 40 acres (portion 8, parish), to William Thurlow; adjoining properties of the Crown. Title is claimed by possession against heir-at-law of one James Courtenay, deceased, who died in January, 1844.

Diagram delineating this land may be inspected at the Lands Titles Office, Sydney.

W. G. H-WILLIAMS,
Registrar-General.

March 10, 1915. (1437)

Department of Public Works,
Sydney, March 19, 1915.

TENDERS for the Works specified below will be received at this Department until 2 o'clock p.m. on the days mentioned:—

MONDAY, 22nd MARCH, 1915.

Supply, etc., of Vacuum Cleaning Plant, Public Instruction Buildings, Sydney.

Supply, etc., of 150 tons of Iron Spikes for 80lb rails.

Supply, etc., of Pumping Machinery for Water Supply, Orange.

MONDAY, 29th MARCH, 1915.

Minor Repairs and Painting, Sergeant's Quarters, Police Station, Picton.

Installation of Fire Service at the Sydney Observatory.

TUESDAY, 6th APRIL, 1915.

Erection of New Hospital Building in Rylstone.

Supply, etc., of 30 cubic yards Fishbolts for 80lb rails, for main line from Sydney to 25-mile peg, Condobolin to Broken Hill Railway.

Additions and Alterations to Police Cottage, and Erection of New Flagstaff, Hartsford and Slip, Pilot Station, Newcastle Harbour.

Additions to Incubator, Drummoyne Workshops, (Fresh Tenders.)

MONDAY, 19th APRIL, 1915.

Supply, etc., of Five Second and Thirty 10-ton Weighing Machines for Railway Station Yards. (Time extended).

Supply, etc., of 150,000 Red Gum or Ironbark Sleepers, 9 to 9ft 6in long, for Sections, Sought to Spinifex, and Moonbie to Broken Hill, Condobolin to Broken Hill Railway.

MONDAY, 31st MAY, 1915.

Supply, etc., of Three Electric Battery Locomotives, New Public Abattoirs, Homebush.

Specifications and Plans may be obtained on payment of the sum of 5/- each to the Accountant, Public Works Department.

J. H. CANN,
Secretary for Public Works.

Department of Public Instruction,
Sydney, 16th March, 1915.

TENDERS for the Works specified below will be received at this Department until 2 o'clock p.m. on the dates mentioned. For further particulars see Government Gazette."

ARTHUR GRIFFITH,
Minister for Public Instruction.

25th MARCH, 1915.

ADDITIONS AND ALTERATIONS VALE.—Erection of a New Residence.

ALTERATIONS.—Alterations to Residence.

BANGALEE.—Repairs to Residence.

BONNER'S ROAD.—New Water Service.

BULLATHAN TIN MINES.—Erection of a New Building.

CLYDE.—Erection of a New Building.

COOMA.—Purchase and Removal of old School Residence.

CROADERRY Proclamation.—Erection of a New Building. (Fresh Tenders.)

DENILIQUIN.—Repairs, Painting, etc.

DRUMMOYNE.—Improvements and Repairs.

1st APRIL, 1915.

EDEN.—Repairs and Tarpaving.

EDGELTON.—Alterations to Closets, etc. (Fresh Tenders.)

GENERAL.—Extension of School.

GOULBURN.—Erection of a New Building.

GUNNEDAH.—Erection of a New Residence.

HAWKESBURY.—Additional Closets.

HILL CREEK.—Improvements.

HORSLEY.—New Closets.

INVERELL.—Additions and Alterations.

KEMPSEY.—Repairs and Renovations.

LAKEMBURN.—Drainage.

LISMORE.—Additions.

MAITLAND.—Repairs, etc.

8th APRIL, 1915.

MANNING.—Erection of a New Residence, and Repairs to School.

MOREE.—Accommodation.

METROPOLITAN BOARD OF WATER SUPPLY AND SEWERAGE.

TENDERS for the undermentioned Supplies will be received up to 2 p.m. on TUESDAY, 6th APRIL, 1915.

ANNUAL SUPPLIES.

FOR YEAR ENDING 30th JUNE, 1916.

Contract No. 1005, Brushware—Painters'.

Contract No. 1006, Canvas Goods.

Contract No. 1007, Drapery and Furnishings.

Contract No. 1008, Electrical Conduits.

Contract No. 1009, Electrical Sundries.

Contract No. 1010, Electrical Wires and Cables.

Contract No. 1011, Engineers' Stores—Sundries.

Contract No. 1012, Explosives.

Contract No. 1013, Kerosene and Petroleum Spirits.

Contract No. 1014, Motor Tyres and Tubes.

Contract No. 1015, Leather Goods.

Contract No. 1016, Pig Lead.

Contract No. 1017, Pipes and Fittings—W.I. and Lead.

Contract No. 1018, Rope and Yarn.

Contract No. 1019, Soap and Candles.

Contract No. 1020, Ship's Chandlery.

Contract No. 1021, Uniforms.

Tenders are restricted to Australian Manufacturers. Offers will also be considered (on their merits) for one period than twelve months.

WILLIAM HOLMES, Secretary.

No. 21 Pitt-street, Sydney, 13th March, 1915. (61-80)

Postmaster-General's Department,
Sydney, 17th March, 1915.

TENDERS will be received by the Deputy Postmaster-General, Melbourne, up to 3 p.m. on the 13th April for the Supply and Delivery of

[illegible] ALUMINUM BADGES,
[illegible] PORCELAIN, Pattern "B," INSULATORS,

for further particulars see "Commonwealth Gazette" of the 12th instant.

W. G. SPENCE,
Postmaster-General.

Postmaster-General's Department,
17 March, 1915.

TENDERS will be received by the Deputy Postmaster-General, Sydney, up to 2.30 p.m. on the 22nd April, 1915, for the Supply of 600 Linemen's Safety Belts, for particulars see "Commonwealth Gazette" of the 13th instant.

W. G. SPENCE,
Postmaster-General.

GOVERNMENT NOTICES.

METROPOLITAN BOARD OF WATER SUPPLY AND SEWERAGE.

TENDERS for the WORKS specified below will be received up to 2 p.m. on the dates mentioned, addressed to the President:—

CONTRACT 998.—MARCH 22, 1915.
Manufacture, Supply, Delivery, and Erection of the Timber Framing, Steel Joists, etc., supporting Tank and Ladder, Foundations, etc., and the erection of the Cast Iron Tank, Pipes, Valves, etc., at Gore Hill, Willoughby.

CONTRACT 1001.—Supply and Delivery of Cast Iron Plates for Cast Iron Tanks, Manly.

MARCH 29, 1915.

CONTRACT 1004.—Supply and Delivery of Cast Iron Plates for C.I. Tank at Gore Hill, Willoughby.

APRIL 6, 1915.

CONTRACT No. 902.—Manufacture, Supply, and Delivery of One Multi-stage Centrifugal Pump and Patterns to Ryde Pumping Station for the Mobbs Hill Water Supply.

APRIL 20, 1915.

CONTRACT No. 1003.—Construction and Erection of a Mild Steel Reservoir at Hornsby.

WILLIAM HOLMES, Secretary.
341 Pitt-street, Sydney, 12th March, 1915. (61-81)

Military Forces of the Commonwealth,
Ordnance Department,
George-street North,
Circular Quay, Sydney.
17th March, 1915.

QUOTATIONS will be received by the Senior Ordnance Officer, Ordnance Department, George-street North, up to 3 p.m. on MONDAY, the 22nd March, 1915, for the undermentioned articles:—

Brushes, Harness, Hard	1,000
Brushes, Horse	2,173
Cross Bars, Flags, Distinguishing, pairs	30
Kettles, Camp, Oval, 12 quarts, Mk. III.	4,000
Lanterns, Tent, Distinguishing, Green	20
Lanterns, Tent, Distinguishing, Red	30
Lanterns, Tent, Distinguishing, White	30
Lanterns, Tent, Distinguishing, folding	300
Lanterns, Tent, Distinguishing	300
Boxes Candles, F.S.	1,000
Boxes Stationery, Field, Small	500
Bottles, Water, Enamelled, Mk. VI.	20,000
Tins, Mess, D.S.	10,000
Tins, Mess, M.S.	5,000
Boxes, Lantern, Distinguishing, Double	20
Boxes, Lantern, Distinguishing, Single	45
Poles, Flag, Distinguishing, 22ft, Mk. II.	15
Poles, Flag, Distinguishing, 16ft, Mk. II.	20
Halyes, Maul, 34ft inches, Mk. II.	500
Mallets, Heaped, Mk. III.	1,000
Mauls, G.S., Heads, Mk. V.	500
Pegs, Picketing, with Rope Loop Mk. II.	7,000
Post, Picket, 2ft6, with Rope Loop, Mk. V.	1,000
Post, Picket, with Steel Staple, Mk. IV.	200
Stools, Camp, Folding, Mk. III.	150
Tables, Camp, Folding	50
Tables, Portable, F.S.	100
Ropes, Head, Cotton, with Ring	2,000
Ropes, Head, Hemp, with Ring	2,000
Ropes, Head, Wire	3,000
Ropes, Picketing, 4ft 9in	7,000
Ropes, Picketing, 66ft	100
Belts, Shoulder, Sword, Sam Browne, C.P., pairs	4,000
Belts, Shoulder, Sword, Sam Browne, C.P.	500
Belts, Waist, Sam Browne, without Sword Frog	410
Carriers, Water Bottle and Bayonet Scabbard Strap	25
Frogs, Brown, Sword Bayonet, C.P.	10,000
Knot Sword Browne, G.S.	10,000
Slings, Rifle, Web	8,000
Bandoliers, 60 Rounds	5,000
Bandoliers, 90 Rounds	4,000
Belts, Waist	5,000
Pockets, Cartridge, 15 Rounds	10,000
Pockets, Cartridge, 10 Rounds	5,000
Straps, Greatcoat	50,000
Brushes, for First-aid Dressing	1,500
Bags, Letter, Field	50
Bags, Line Gear	360
Bags, Picketing Gear	50
Flags, Directing, Hospital Pendant, Mark III.	100
Flags, Distinguishing Ammunition Column, Mark II.	10
Flags, Headquarters' Brigade, Mark IV.	12
Flags, Hospital, 9ft x 9ft	12
Flags, Post-office, Mk. IV.	12
Flags, Supply Depot, Mk. III	12
Flags, Telegraph Office, Mk. III.	10
Flags, Horse	7,000
Haversacks, G.S.C.P.	15,000
Covers, Mess Tin, D.S.	10,000
Bags, Corn, Kit	1,315
Bags, Oat, Nose	3,154
Stirrups, Steel, large	10,000
Sheets, Ground, Mark V.	28,000
Motor Cars, one pattern (a seer and full particulars obtained at the above address (Circular Quay Entrance).	

Lowest or any quotation will not necessarily be accepted.

LATE QUOTATIONS WILL NOT BE RECEIVED.

G. F. PEARCE,
Minister of State for Defence.

COMMONWEALTH MILITARY FORCES.

Ordnance Department,
George-street North,
Circular Quay,
March 17, 1915.

APPLICATIONS, addressed to the Senior Ordnance Officer, Ordnance Stores, George-street North, Circular Quay, will be received up to 3 p.m. on FRIDAY, MARCH 26, 1915, from firms willing to manufacture and supply the undermentioned articles to the Defence Department, at the dates, etc., as shown opposite each item, viz.:—

Abdominal Belts, at 15/ per dozen.
Jackets, service dress, 19/ each.
Great Coats, dismounted, 21/6 each.
Great Coats, mounted, 25/6 each.
Breeches, dismounted, 13/6 per pair.
Breeches, dismounted, 12/ per pair.

Forms of application and full particulars as to deliveries and purchase of materials, are obtainable at the above address.

Highest or any application not necessarily accepted. Late applications will not be received.

G. F. PEARCE,
Minister of State for Defence.

MILITARY FORCES OF THE COMMONWEALTH.

Ordnance Department,
George-street North,
Circular Quay, Sydney,
March 17, 1915.

FLANNEL SHIRTS.

APPLICATIONS addressed to the Senior Ordnance Officer, Ordnance Department, George-street North, Circular Quay, will be received up to 3 o'clock p.m., on FRIDAY, 26th March (extended from 22nd inst.), from firms willing to manufacture and supply FLANNEL SHIRTS to the Department of Defence at the fixed rate of Five Shillings and Threepence (5/3) each.

Forms of application and full particulars as to deliveries and purchase of flannel are obtainable at the above address.

Highest or any application will not necessarily be accepted.

Late application will NOT be received.

G. F. PEARCE,
Minister of State for Defence.

MILITARY FORCES OF THE COMMONWEALTH.

Ordnance Department,
George-street North,
Circular Quay, Sydney,
16th March, 1915.

QUOTATIONS will be received by the Senior Ordnance Officer, Ordnance Department, George-street North, Circular Quay, up till 3 p.m. on MONDAY, the 22nd March, for the undermentioned:—

WOOLLEN HOSEWITHS.

Sealed Patterns may be seen and full particulars obtained on application at the above address, Circular Quay entrance.

Lowest or any quotation will not necessarily be accepted.

LATE QUOTATIONS WILL NOT BE ACCEPTED.

G. F. PEARCE,
Minister of State for Defence.

MILITARY FORCES OF THE COMMONWEALTH.

Ordnance Department,
George-street North,
Circular Quay,
March 17, 1915.

QUOTATIONS, addressed to the Senior Ordnance Officer, George-street North, Circular Quay, will be received up to 2 P.M. on FRIDAY, MARCH 26, 1915, for the supply of the undermentioned:—

Chains, Shipping, 4000.

Halters, Ship, Shipping, 4000.

Sealed patterns may be seen, and full particulars obtained, at the above address, Circular Quay entrance.

Lowest or any quotation will not necessarily be accepted.

Late quotations will not be received.

G. F. PEARCE,
Minister of State for Defence.

COMMONWEALTH OF AUSTRALIA.

Department of Home Affairs,
Melbourne.

KALGOORLIE-PORT AUGUSTA RAILWAY.

WATER TANK WAGGONS.

TENDERS, accompanied by the necessary deposit, will be received up to 11 a.m. on TUESDAY, March 30th, 1915, for Water Tank Waggons, as follows:—

30 6000-GALLON WATER TANK WAGGONS, DELIVERED AT FREMANTLE, WESTERN AUSTRALIA.

30 4000-GALLON WATER TANK WAGGONS, DELIVERED AT PORT AUGUSTA, SOUTH AUSTRALIA.

Specification and Plans (2) will be available for issue on and after March 16th at the offices of the Commonwealth Railways, Melbourne; the Commonwealth Works Director, Sydney; and the Commonwealth Works Registrars, Brisbane, Adelaide, Perth, and Hobart. (A charge of 2/6 will be made for each Plan.)

Tenders are to be addressed to The Secretary, Department of Home Affairs, Melbourne, endorsed "Tender for Water Tank Waggons."

W. O. ARCHIBALD,
Minister of State for Home Affairs.

COMMONWEALTH OF AUSTRALIA.

Department of Home Affairs,
Melbourne.

KALGOORLIE-PORT AUGUSTA RAILWAY.

CROSSING TIMBERS.

TENDERS, accompanied by the necessary deposit, will be received up to 11 a.m. on WEDNESDAY, April 7th, 1915, for

124 SETS 9IN X 5IN CROSSING TIMBERS, VARIOUS LENGTHS

(APPROXIMATELY 234,720 SUPER FEET).

Specifications will be available for issue on and after the 23rd instant at the Offices of the Commonwealth Railways, Melbourne; Commonwealth Works Director, Sydney; and Commonwealth Works Registrar, Brisbane, Adelaide, and Perth.

Tenders are to be addressed to The Secretary, Department of Home Affairs, Melbourne, endorsed "Tender for Crossing Timbers."

W. O. ARCHIBALD,
Minister of State for Home Affairs.

COMMONWEALTH OF AUSTRALIA.

Department of Home Affairs,
MELBOURNE.

PORT DARWIN-PINE CREEK RAILWAY.

CATTLE WAGGONS, 3FT 6IN GAUGE.

TENDERS, accompanied by the necessary deposit, will be received up to 11 a.m. on TUESDAY, MARCH 30th, 1915, for the Manufacture, Supply, and Delivery at Darwin, Northern Territory, of

30 CATTLE WAGGONS, 3FT 6IN GAUGE.

Specifications will be available for issue and plans for inspection on and after the 16th instant at the Offices of the Commonwealth Railways, Melbourne; Commonwealth Works Director, Sydney; and Commonwealth Works Registrars, Brisbane, Adelaide, Perth, and Hobart.

Tenders are to be addressed to The Secretary, Department of Home Affairs, Melbourne, endorsed "Tender for Cattle Waggons, 3ft 6in gauge."

W. O. ARCHIBALD,
Minister of State for Home Affairs.

COMMONWEALTH OF AUSTRALIA.

Department of Home Affairs,
Melbourne.

KALGOORLIE-PORT AUGUSTA RAILWAY.

TENDERS FOR TENT FRAMES AND KITCHENS.

TENDERS, accompanied by the necessary deposit, will be received up to 11 a.m. on TUESDAY, March 30th, 1915, for the Supply and Delivery at Fremantle, Western Australia, and Port Augusta, South Australia, of

TENT FRAMES AND KITCHENS.

Specification and Plan (1) will be available for issue on and after the 16th instant at the offices of the Commonwealth Railways, Melbourne; the Commonwealth Works Director, Sydney; and the Commonwealth Works Registrar, Brisbane, Adelaide, Perth, and Hobart. (A charge of 2/6 will be made for Plan.)

Tenders are to be addressed to The Secretary, Department of Home Affairs, Melbourne, endorsed "Tender for Tent Frames and Kitchens."

W. O. ARCHIBALD,
Minister of State for Home Affairs.

Commonwealth of Australia,
Department of Home Affairs,
Melbourne.

BELT-DRIVEN COMPRESSOR PLANT—CANBERRA.

Offers are invited, returnable at 11 a.m. on WEDNESDAY, 24th March, 1915, from persons willing to Sell, either from Stock or Reconditioned, Belt-driven Compressor Plant, in two (2) units, one unit capable of compressing about 450 and the other about 600 cubic feet of free air per minute to a pressure of 100lb.

Offers, with necessary prices and particulars, to be forwarded to the "Secretary, Department of Home Affairs, Melbourne," so as to be received by him by the time specified.

No offer will necessarily be accepted.

W. O. ARCHIBALD,
Minister for Home Affairs.

PUBLIC NOTICES.

WORKMEN'S COMPENSATION ACT, 1910.

ANNUAL RETURNS.

IN PURSUANCE of the powers conferred upon me by section 19 of the "Workmen's Compensation Act, 1910," I, JOHN SUTHERLAND, Minister for Labour and Industry, being the Minister for the Crown administering the said Act, did by notice published in the Government Gazette, of the 15th February, 1914, direct:—

(1) That the provisions of the said section were to apply to employment by an employer, in existing employment by or under the crown, in, on, or about railways, tramways, fire brigades, factory, workshop, mine, quarry, wharf, vessel, engineering or building work, and any building or work for damming, warping, or reclaiming carried on by or on behalf of any employer as part of his trade or business; and

(2) That the date on or before which the returns required by the said section were to be sent to the Minister should be the thirty-first day of March, commencing with the year 1914.

The returns required shall furnish the particulars set out in Schedule "A" to the Regulations made under the "Workmen's Compensation Act, 1910," and published in the "Government Gazette" No. 27, of February 15, 1914.

Copies of the "Government Gazette" containing the Regulations and forms for use prescribed therein may be purchased on application to the Government Printer, Sydney, price threepence.

Employers of the classes mentioned are notified that returns required of them in respect of the year 1914 must be furnished to the Minister on or before the 31st March, 1915.

The Act provides a penalty of £5 for default in compliance with the requirements of the Act and Regulations.

JOHN ESTELL,
Minister for Labour and Industry.

March 20, 1915.

Department of Labour and Industry,
University-chambers, Elizabeth-street,
Sydney, March 18, 1915.

EARLY CLOSING ACTS AND EASTER HOLIDAYS.

In terms of the EARLY CLOSING ACTS, provided that GOOD FRIDAY and EASTER MONDAY are observed as close Holidays, and shop-assistants are not employed on those days, shops, which usually close at 1 p.m. on SATURDAY may remain open on:—

WEDNESDAY, MARCH 31, 1915, until 6 p.m.; Hairdressers' Shops, 7.30 p.m.

THURSDAY, APRIL 1, 1915, until 10 p.m.; Hairdressers' Shops, 10 p.m.

FRIDAY, APRIL 2, 1915 (GOOD FRIDAY)

SATURDAY, APRIL 3, 1915, until 6 p.m.; Hairdressers' Shops, 7.30 p.m.

MONDAY, APRIL 5, 1915 (EASTER MONDAY).

FRIDAY, APRIL 9, 1915, until 10 p.m.; Hairdressers' Shops, 10 p.m.

SATURDAY, APRIL 10, 1915, until 6 p.m.; Hairdressers' Shops, 7.30 p.m.

Shops which usually close at 1 p.m. on WEDNESDAY may remain open on:—

WEDNESDAY, MARCH 31, 1915, until 6 p.m.; Hairdressers' Shops, 7.30 p.m.

THURSDAY, APRIL 1, 1915, until 10 p.m.; Hairdressers' Shops, 10 p.m.

FRIDAY, APRIL 2, 1915 (GOOD FRIDAY).

SATURDAY, APRIL 3, 1915, until 10 p.m.; Hairdressers' Shops, 10 p.m.

MONDAY, APRIL 5, 1915, (EASTER MONDAY).

WEDNESDAY, APRIL 7, 1915, until 6 p.m.; Hairdressers' Shops, 7.30 p.m.

FRIDAY, APRIL 9, 1915, until 6 p.m.; Hairdressers' Shops, 7.30 p.m.

SATURDAY, APRIL 10, 1915, until 10 p.m., Hairdressers' Shops, 10 p.m.

It is pointed out that the above time-table fixes the closing time of the shop and shopkeepers must be guided by the awards, in regard to the hours of employment of the shop assistants.

C. J. ALDERRIDGE,
Chief Inspector of Factories, and Juvenile Employment Officer.

(5/10)

IN THE MATTER OF THE COMPANIES ACT, 1899, AND IN THE MATTER OF THE MACQUARIE BOND, LIMITED.—Notice is hereby given that a Petition for the winding-up of the above-named Company by the Court was on the Nineteenth day of March, in the year of Our Lord One Thousand Nine Hundred and Fifteen, presented by THOMAS PATRICK MACMAHON, of Coolamundra, Solicitor, DORA DEVLIN, of Manly, and ELLEN BRIDGE, of North Sydney, Creditors of the said Company; and the said Petition is directed to be heard before the Honorable Phillip Whistler Street, Judge in Equity, on the Thirteenth day of April, in the year of Our Lord one thousand nine hundred and fifteen, and any creditor or contributory of the said Company desirous to oppose the making of an Order for the winding-up of the said Company under the said Petition should appear at the time of hearing, by himself or his counsel, for that purpose; and a copy of the Petition will be furnished to any creditor or contributory of the said Company requiring the same, by the undersigned on payment of the regulated charge for the same.

BARRY and NORRIS,
Solicitors for the Petitioners,
Belmont-building,
15 Castlereagh-street, Sydney.

IN THE MATTER OF THE COMPANIES ACT, 1899, AND IN THE MATTER OF THE DAISY DISCOUNT STAMP COMPANY, LIMITED.—Notice is hereby given that all creditors of or all claimants against any the company holden of the above-named Company, which is being voluntarily wound up, are, by order of the Judge in Equity, made on Tuesday, the sixteenth day of March, one thousand nine hundred and fifteen, to send their names and addresses and particulars of their debts or claims to FRANK CECIL TURNER, the Liquidator of the said Company, at 309 George-street, Sydney, on or before the twenty-second day of April, one thousand nine hundred and fifteen, and, if so required by notice in writing from the said Liquidator, are to come in and prove their said debts or claims at such time and place as shall be specified in such notice, or, in default thereof, they will be excluded from the benefit of any distribution made before such debts or claims are proved.—W. GILDERS, McMASTER, and CO., Solicitors for the abovenamed Liquidator, 117 Pitt-street, Sydney.

THE Standard Mfg. Co., Ltd., has removed to temporary premises, 435 Kent-st., 2nd fl. R. Parbetein, Mng. Dir.

TO Agents.—I withdraw my Cott's, Merriwa-st., Katoomba, from Sale. A. M. Angus, Kogarah.

TO AGENTS.—I, HILDA AMUS, have sold my Property. Avondale, 47 Holden-st, Ashfield.

PUBLIC NOTICES.

ENGLISH AGENCY.—The Undersigned, established for upwards of 50 years, combine themselves exclusively to a General Commission Business, are well acquainted with Australian requirements, and possess special facilities for purchasing goods to the best advantage in the English and Continental markets.

Indents should be accompanied by cash remittances or bank letters of credit, to ensure the usual discounts, account sales and produce under consignment rendered promptly, and net proceeds remitted or invested to order.

The Shipping Department has been largely developed of late years, and where indents are sent direct to manufacturers the shipment and insurance of the goods are effected upon the most favourable terms.

R. R. LLOYD and CO.

40 King-street, Cheapside, LONDON, E.C.

TO EXHIBITORS AT THE ROYAL AGRICULTURAL SHOW, EASTER, 1915.

The Sydney Municipal Council desires to notify Exhibitors requiring electric power at the Royal Agricultural Society's Show, that their applications should reach the undersigned not later than the 23rd inst., in order that a supply of electricity may be made available to their apparatus in time for the opening of the show.

THOMAS H. NESBITT,
Town Clerk.

Town Hall, Sydney,
March 19, 1915.

Department of Public Works,
Sydney, March 11, 1915.

IT is hereby notified, for Public Information, under the provisions of Section 151, Subsection 5, of the "Public Works Act, 1912," that it is intended to construct a line of Railway to the Sydenham to Botany, in accordance with the plans and books of reference prepared in connection with the said line, which are now to be seen in the Office of the Construction Authority, Phillip-street, Sydney, and at the Office of the Clerk of Petty Sessions, Newtown.

ARTHUR GRIFFITH,
Constructing Authority.

(6167)

NOTICE is hereby given that the Partnership heretofore subsisting between Percy Walker Cohen and Christopher Charles Boyce, carrying on business as General Storekeepers at Lidcombe, under the style of Cohen and Boyce, was Dissolved as from the date hereof. All debts due to the said late firm are to be paid to Martin Franckel, of the Royal Insurance-building, Sydney, Public Accountant, and all claims against the late firm are to be rendered to him. Dated the 19th day of March, 1915. P. W. COHEN, C. C. BOYCE. Witness: G. G. TREMLETT, Conveyancer, Sydney.

THE AUSTRALASIAN CORPORATION OF PUBLIC ACCOUNTANTS.

CANDIDATES are hereby notified that the PRELIMINARY and INTERMEDIATE and FINAL LEGAL EXAMINATIONS will be held on MONDAY, 26th, and TUESDAY, 27th, April.

Full particulars may be obtained on application to

S. J. CARRUTHERS, F.C.P.A.,
17 King-street, Sydney.

ASSOCIATION OF ACCOUNTANTS OF AUSTRALASIA (INCORPORATED).

EXAMINATIONS—ACCOUNTANCY AND LEGAL.

The Half-yearly Examinations of the above Association will be held on MONDAY, 17th MAY, from 9 a.m. to 5.30 p.m., and TUESDAY, 18th MAY, from 9 a.m. to 1 p.m.

Applications for Examination on prescribed form will be in my hands not later than the 17th April next.

CONRAD F. HORLEY, F.A.I.A., Registrar.
Turner-chambers, 16 Hunter-street.

NICHOLSON AND CO., LIMITED.

NOTICE is hereby given that the HALF-YEARLY BALANCE will be effected as at 31st inst., and the SHARE TRANSFER BOOKS will be CLOSED from the 26th March to 30th April, both days inclusive.

By order of the Board,
H. TWIGDEN,
Secretary.

342 George-street, Sydney,
20th March, 1915.

ETHEL MAY ANDREW, of Derby, W.A., hereby give notice that if my husband does not communicate with me before the 30th of April I intend to marry again.

ETHEL MAY ANDREW,
Derby.

10th March, 1915.

IN THE ESTATE OF HAMILTON BROS., late Pastrycooks, 183 Darling-st, Balmain.—All Claims against the above Estate must be in the hands of JOHN MCLACE, 40 King-street, Sydney, not later than MARCH 26, 1915.

WARBURTON, FRANKI, Limited, wish to inform their many Clients that owing to their Employees' Second Annual Picnic they will not be OPEN for Business TO-DAY, 20th.

TRADE NOTICE.—After this date I will not be responsible for any DEBTS contracted in my name without my written authority. (Signed) WILLIAM J. ATKINS, 33 Parbo-street, Moore Park.

PLEASE note that no Accounts will be admitted unless Orders can be produced signed by the Secretary on behalf of the Company. THE VAUCLUSE TRANSPORT CO., LTD. J. H. BANKS, Secretary.

I WITHDRAW my Property from all agents after this date. L. Prosser, Ryde.

I WITHDRAW my Business from sale from all agents after this date. L. Prosser, Ryde.

I WITHDRAW my Bus. from all Agents. Confectionery and Bus. M. Doyle, 100 Parramatta-rd, Annandale.

I WITHDRAW my Business for Sale from all Agents. J. Gibson, 193 Parramatta-rd, Annandale.

I THIS DAY, Withdraw Lot 28, Dudley-st, Roseville, from all Agents. L. Harris, Roseville.

DR. I. WATSON HARVEY has Resumed Practice, Raheen, Manly.

(For continuation see Index to Advertisements.)

LEGAL NOTICES.

IN THE SUPREME COURT OF NEW SOUTH WALES. Probate Jurisdiction.—In the Estate of JAMES PARRISH, late of Mullumbimby, in the State of New South Wales, Auctioneer, deceased. Notice is hereby given that the Partnership heretofore subsisting between the above-named deceased and myself, carrying on business as Auctioneers, at Mullumbimby aforesaid, under the style of Parrish and Parrish, was dissolved by mutual consent as from the 31st day of December, 1914, and that all debts due to the said late firm are to be received by me, and all claims against the said late firm are to be paid by me. Dated this 19th day of March, 1915. JAMES PARRISH.

IN THE SUPREME COURT OF NEW SOUTH WALES.—Probate Jurisdiction.—In the Will of MARTHA STROH, late of Tranquille, in the State of New South Wales, Widow, deceased.—Application will be made after fourteen days from the publication hereof that Probate of the last Will of the abovenamed deceased may be granted to the Executor named in the said Will; and all creditors and other persons having any claim against the Estate of the abovenamed deceased are required to send particulars thereof to the undersigned within the said fourteen days, and all persons indebted to the said Estate are to be rendered to the undersigned forthwith.—HENRY EDWARD HODGKINSON, Proctor for the Executor, Forbes-street, Trundle. By his Agent, BENJAMIN JOSEPH SOLOMON, Solicitor, Somerset House, Moore-street, Sydney.

IN THE SUPREME COURT OF NEW SOUTH WALES.—Probate Jurisdiction.—In the Will of MARTHA STROH, late of Tranquille, in the State of New South Wales, Widow, deceased.—Application will be made after fourteen days from the publication hereof that Probate of the last Will of the abovenamed deceased may be granted to the Executor named in the said Will; and all creditors and other persons having any debt or claim upon the Estate of the abovenamed deceased are required to send particulars thereof to the undersigned within the said fourteen days, and all persons indebted to the said Estate are to be rendered to the undersigned forthwith.—FREDERICK BINNS, the Sole Executor named in the said Will; and all creditors and other persons having any debt or claim upon the Estate of the said deceased are required to send in particulars of claim to the undersigned within such fourteen days, and all notices may be served at the office of the undersigned.—W. A. GILDEN, McMASTER, and CO., Proctors for the abovenamed Executor, Wentworth-court, 64 Elizabeth-street, Sydney.

IN THE SUPREME COURT OF NEW SOUTH WALES.—Probate Jurisdiction.—In the Will of JAMES PARRISH, late of Mullumbimby, in the State of New South Wales, Auctioneer, deceased.—Notice is hereby given that the Partnership heretofore subsisting between the above-named deceased and myself, carrying on business as Auctioneers, at Mullumbimby aforesaid, under the style of Parrish and Parrish, was dissolved by mutual consent as from the 31st day of December, 1914, and that all debts due to the said late firm are to be received by me,

TO LET.

ABURN.—Cottage, 4 rms., kit., gas stove, and all convs. Arabia, Gibbons-st., 1 minute Station.

ARNCLIFFE.—New Shop and Dwlg., nr. completion, suit hairdresser, tobac. Stone, Forest-rd., Bexley.

A SHOP and Dwelling, 105 Bondi-st, Bondi, 7 rms., kit., all convs. Vickery, 78 Pitt-st, Sydney.

ABOTSFORD.—New B. Cott., 4 r., k., l., all conv., 22/6 wk., water fltr. Moore, Waterview-av, Ab'ford

ARNCLIFFE.—Sup. Cotts., 3 to 5 rs., k., all convs., 15/, 17/6, 18/6, 20/, to 35/. A. Goddard, Arncliffe.

AT KILLARA, opposite golf links.—A Well-furnished BUNGALOW, 7 rooms and conveniences, sleeping-out verandah, tel., bath-heater, Pianola, linen and cutlery. Owner will let immediately for 3 months, at £2 10s per week. Telephone, 600 Chatswood.

AVENAL, 44 Leichhardt-street, Waverley, TO LET, Furnished or Unfurnished; contains 9 rooms, etc., with large and well-laid out grounds. This property is on the tramline, with easy access to Bronte, Coogee, and Bondi beaches, and would suit a doctor, squatter, or make a good private hospital, school, or boarding-house. Tel., 483 Waverley; or above address.

A BRICK BUNGALOW, tiled roof, new, 3 bedrooms, mirrored mantels, gas stove, electric light, up to date. Apply RADNOR, Federal-avenue, Ashfield.

ANNANDALE.—Cottage, 3 large rooms, kitchen, near tram, 16/.

ROZELLE.—Cottage, 2 rooms, kitchen, near tram. STANTON and SON, Ltd., 129 Pitt-street.

AT POMEROY HOUSE, YORK-STREET, The Pick of Positions in Sydney, WAREHOUSEMEN'S FLOORS and OFFICES, well-lighted. Lifts, every convenience, moderate rentals. STEANTON and SON, LTD., 129 Pitt-street.

A BAKEHOUSE and Oven and Stables, suit, for work-shop or storeroom or factory, 58 Stanley-st, city.

ASHFIELD.—Rental 2/6 p.a. Floors, cemented yard, connected with sewer, suit any trade or business, 25s per week. PRATT, 105 Pitt-street.

ARONULLA.—New Shop and Dwlg., tram term., inspection invited. Horsfield, Tooth's Brwy., Syd.

ASHFIELD.—Brick COTTAGE, 4 rooms, kitchen, etc., 22s 6d.

ASHFIELD.—Brick COTTAGE, 5 rooms, kitchen, etc., 25s.

ASHFIELD.—Brick COTTAGE, 6 rooms, kitchen, etc., 21s.

ASHFIELD.—Brick RESIDENCE, 9 rooms, kitchen, etc., £104 p.a.

HABERFIELD.—Brick COTTAGE, 5 rooms, kitchen, etc., 22s 6d.

ROSE BAY.—Brick Cottages, 4 rooms, kitchen, etc., 15s. Bubbleteer, 1 min. tram, 22s 6d.

GEO. H. HEATHERLLY, Ashfield; and 113 Pitt-street.

ARNCLIFFE, close station.—Cottage, large yard, 3 rooms, kitchen, every convenience, rent 13s.

ALEXANDRA.—Cottages, 3 rooms, kit., every convens., 12s. C. T. Smith, 84 Elizabeth-st, Syd. Tel., City 850.

A T RANDWICK.—Modern, detached Villa, 7 rooms, 6 rooms, every possible convenience, wide balc., enarming views, handy beach, low rent to exceptional tenant. Spring and Cooper, Randwick.

AT SNAIL'S BAY, House, 8 rms., etc., 1 min. ferry, 25/. Key, 23 Wharf-rd.

ALL UNFURNISHED.

ASHFIELD.—Brick Cottage, splendid order, 6 rms., kitchen, laundry, pretty land, 25/.

BURWOOD.—Detached Cottage, 5 rooms, kitchen, etc., 22/6.

CREMORNE.—New House, 7 rooms, kitchen, all offices, £2/5/ per week.

CLIFTE. House, 5 rooms, kitchen, all offices, 25/.

LINDFIELD.—Cottage, 5 rooms, kitchen, all offices, etc., stables, nice position, 22/6.

RYDE.—Cottage, 5 rooms, kitchen, 25/.

SUMMER HILL.—Brick House, 4 rooms, kit., 20/.

SUMMER HILL.—Dpt. Bk. Cottage, 4 rooms, kit., 18/6

SUMMER HILL.—Semi-det. Cottage, 5 rooms, kit., 20/.

SUMMER HILL.—Brick Cottage, 5 rooms, kit., 25/.

SYDENHAM.—House, 4 rooms, kitchen, 17/6.

SUMMER HILL.—Two-storied Residence, 7 rooms, kit., etc., 2 w.c.'s, 30/.

Summer Hill Office open till 6 p.m. To-day.

STANTON and SON, LTD., 129 Pitt-street, Sydney, And At Summer Hill.

ARNCLIFFE Hgts.—Semi-det. bk. Cott., 5 rms., cen. Gurney, Bayview-st, Arncliffe. T., 337 Kogarah.

A LARGE YARD, with good sheds, near Central Railway Station. Apply S. M. Boyce, 48 Pitt-st.

A FURNISHED corner Cottage to Let, gas stove, all conveniences, 20s wk. 25 Ourimbah-road, Mosman, near Spit Junction.

AT Rear of Premises, corner COMMONWEALTH and LIVERPOOL STREETS, FOUR FINE ROOMS, SUIT WORKSHOP. RENT, £1 per week. RICHARDSON and WRENCH, LTD.

ABBOTSFORD.—New VILLA, two bedrooms, drawing and dining-rooms (connected), kitchen, pantry, lines, rems, every conv., one min. tram, 5 min. boat. Apply TURON, Rokeby-road, Abbotsford.

AT No. 17 Denison-st, Waverley.—House, 17s 6d. At Dalgety-st, Woollahra.—House, 18s.

At No. 50 Hecley-st, Paddington.—House, 20s.

At No. 143 Jersey-rd, Woollahra.—House, 25s.

At Norfield, Evans-st, Waverley.—Cottage, 21s.

At Rosalind, Ardmore-rd, Waverley.—Cottage, 18s.

At Elaine, Waller-st, Bondi Junction.—Cottage, 18s.

At No. 303 Glenmore-road, Paddington.—House, 27s 6d.

At No. 222 Abercrombie-st, Redfern.—Shop, Dwell., 30s.

WALTER BUSH and CO., Ltd., 2 Queen-street, Woollahra.

AT POTTS POINT. TO LET, Having Extensive and Uninterrupted Harbour

New Modern RESIDENCE, having wide balcony and verandah, 3 reception rooms, 5 bedrooms, bathroom, kitchen, with gas stove, laundry, and all domestic conveniences. MOTOR ACCOMMODATION. Electric light, complete in every respect. For full particulars and orders to inspect apply MARSHALL and DEMPSTER, 112 Pitt-street, opp. G.P.O.

BONDI, JACKAMAN-STREET.—COTTAGE, contg. 4 rooms, kitchen, bath, etc. RENT 20s p. wk. VACANT 22nd MARCH. WALKER BROS., 8 Castlereagh-street.

BRONTE.—Br. Villa, just renovated, 5 rms., kit., offices, handy tram. 22s 6d. Ross, Challis House.

BONDI.—Furn., Pretty Brick Cott., 3 rms., etc., gas stove. O'Donnell Bros., 121 Pitt-st.

BONDI.—Cottage, 4 rooms, kitchen, all conveniences, 5 minutes tram. Condell Garden, 18 Craigend-st.

BONDI BEACH.—New Cottage, 4 rms., all conv., close surf, 17s 6d. Doherty's Store, Nth. Bondi Beach.

BANKSTOWN.—Young Couple will share D.F. B. Cottage; 3 min. stn., Mos. The Mall, Bankstown.

BANKSTOWN.—To Let, furnished Cottage and Shop, 13 Wm. Gullett, Bankstown; or 135 King-st, city.

BONDI BEACH.

FURNISHED SUITE, 5 rooms, kitchen, every convenience, £2 10s; other rooms from 12/6; 1 minute surf and tram.

SHIELDS, Carrington Cafe.

BRONTE.—D.F. B. Cott., 5 and kit., ocean view, 4 min. beach, tram, Waverley.—S.D. B. Cott., 3 r., kit., etc., 15/. Ross, Challis House.

BEXLEY.—ALDERLEY, Gladstone-st, exceptional Villa, 7 large rms., and offices, bath-heater, tennis lawn, ocean views, 1½ acre. Rent, 35s. Kogarah.

BONDI, near beach.—Mod. Cott., 4 rms., kit., bath, etc., 15/. Clark and Mackintosh, 68a Pitt-st.

BRADLEY-CHAMBERS, 3 Offices, en suite, or separately, 2 fronting Phillip-street, splendid natural also electric light, FIRST FLOOR, quiet position. Apply Secretary, MAILLARD and CO., Ltd., 118 Phillip-street.

BEXLEY.—Hall, 4 good rms., kit., near tram, 20/. Dr. Bell, 5 min. to rail, tram.

INTERCOLONIAL INVESTMENT CO., LTD., 4 and 6 Castlereagh-street, near Hunter-street.

BASEMENT, Large, well lighted, concrete floor and ceiling. Suit Wine Merchant. ALSO, ROOMY OFFICES. Apply REIBY-CHAMBERS, Reiby-lane, Circular Quay.

BASEMENT TO LET, 4 rooms, suitable stores. 185 Lyons-terrace, Liverpool-st.

BALMAIN.—House, 6 rooms and kitchen, all conveniences. Handy to ferry. Rent 20/.

GEO. CLUBB, cr. Darling-st and Weston-rd, Balmain.

BALMAIN.—Brick Villa, 9 rooms and kitchen, all convens., suit boarding-house. Rent 30/.

GEO. CLUBB, cr. Darling-st and Weston-rd, Balmain.

BALMAIN.—Cottage, 3 rooms and kitchen, all conveniences. Handy to tram. Rent 14/.

GEO. CLUBB, cr. Darling-st and Weston-rd, Balmain.

BONDI, Jaques-avenue.—Neat, Det. Modern, Brick Cottage, 5 rooms, hall, kitchen, etc., 1 minute from beach and tram. 20s per week.

RANDWICK.—Nice Semi-det. Brick Cottage, 4 rooms, kitchen, etc., £1 1s per week.

BONDI, Wellington-street.—New Brick Cottage, 3 rooms, kitchen, etc., £1 p.w.

BONDI, O'Brien-street.—Brick Cottage, 4 rooms, kitchen, etc., £1 1s p.w.

BONDI, Bennett-street.—Det. House, 5 rooms, kitchen, etc., 25s p.w.

WAVERLEY, Handy to Bondi Junction.—Brick Cottage, 4 rooms, kitchen, etc., £1 p.w.

ROSE BAY, Onslow-street.—Det. Brick Cottage, 4 rooms, kitchen, and all possible conveniences, £1 1s per week.

RANDWICK, Howard-street.—Det. Brick Cottage, 4 rooms, kitchen, laundry, etc., elevated position, 22s p.w.

J. FRANK COX and CO., Ltd., and ALLDIS and CO., Ltd., Bondi Junction, and Tram Terminus, Bondi Beach, Way. 2.

BEACH-ROAD, DARLING POINT, OPP. BATHS.—Splendid Modern House, 8 good rooms, kitchen, bathroom, laundry, etc. Rent £130 p.a. RICHARDSON and WRENCH, Ltd., 98 Pitt-street.

BEACH-ROAD, DARLING POINT, NEAR TRAM. A LOVELY HOUSE, with WIDE VERANDAHS, and contg. 6 fine rooms, kitchen, bathroom, laundry, etc. GLORIOUS HARBOUR VIEWS. Rent, £130 p.a. RICHARDSON and WRENCH, LTD., 98 Pitt-street.

BOURKE-STREET, WOOLLOOMOOLOO, No. 11, 2-STORY HOUSE, 6 rooms, kitchen, etc., 25/ per week. RICHARDSON and WRENCH, LTD., 98 Pitt-street.

BALMAIN, 16 LITTLE'S-AVENUE.—Clean COTTAGE, 6 rooms, kitchen, 21s. MARSHALL and DEMPSTER, 112 Pitt-street, opp. G.P.O.

COMFORTABLY furnished Cottage to Let, piano, garden, poultry, etc., 25s, or 17s 6d and board, youth, 30 minutes city. No. 767, Herald Office.

COOGEE.—Furnished Residence, 4 rooms, kit., gas stove, large verandahs, good views, garden, 2 min. surf. Sparkin, Moore-street, nr. Aquarium.

COOGEE.—Arden-st, new Brick Cottage, 5 rooms, kitchen, all conv., cl. tram, surf, 32/6. Owner, Box 53, G.P.O.

CONSULTING ROOMS.—The Albany, Macquarie-st, on the ground floor, very suitable for Dentist, workroom in basement. Apply PERPETUAL TRUSTEE COMPANY, Limited, 2-4-6 Spring-street, Sydney.

CREMORNE.—Det. Cottage, plain furn., rms., ev. conv., adults, refs., 35/. Lily, P.O., Military-rd.

COTTAGE to Let, 4 rooms, kitchen, 15s. 25 Parker-st, St. Peters, near Railway-road.

COTTAGE, 72 Hereford-st, Glebe, 20s. J. Bennett, Kevenna, Melody-st, Coogee, near tramline.

CITY.—HOUSE, 5 rooms, all conveniences, good locality, low rent to good tenant. Apply PERPETUAL TRUSTEE COMPANY, Limited, 2-4-6 Spring-street, Sydney.

CITY OFFICES, in excellent position, singly or in suites, well lighted back and front Rooms. Apply PERPETUAL TRUSTEE COMPANY, Limited, 2-4-6 Spring-street, Sydney.

YOUR Carpets taken up, beaten by machinery, and relaid, equal to new. Kilner's, Ltd., Broadway. If you value your household effects, employ Kilner's, Ltd., to remove them. Est. given. T., Auto, M2501.

CARLTON.—To Let, 5-room. Cottage, conveniences. E. Edwards, opp. Baptist Church, Webbers-rd.

COOGEE.—Furn. Residence, 3 bedr., din.-rm., piano, 2 min. tram, beach. Fernbank, Arden-Bream sts.

CENTRAL CITY Warehouse or Factory, Druitt and Kent streets, nr. Town Hall, 2 lofty and airy floors, 64 x 50, light and air 3 sides, gd. entrance, also lifts. Apply JOHNSON and VICARS, 3 Spring-street.

CHATSWOOD.—Brick Cottage, 5 rooms, bathroom, linen-press, etc., stove, ceiling, back and front vers., 3 min. stn. Wilson Bros., Ltd., 56 Hunter-st.

CITY RESIDENCE and or Workrooms, two Floors. New Building, opp. A. Hordern's, 280 Pitt-st.

CARLTON, Oralern, Carlton-st, 3 min. stn.—D.F. Cott., 4 rms., k., all conv., 16/6. Key next door.

COTTAGES, North Sydney, detached, 4 lge. r. and kit., 21/ and 22/6, good outlook.

GRAHAM and McDONALD, Agents, 'Phone, 439 Pad. Govt. 8. Bank-chas., Darlinghurst.

CITY.—Sample Room, central position, low rent. Theis and Macdermott, 64a Pitt-st. T., City 1054.

CONCORD, High Position.—Good COTTAGE, 4 rms., etc., 16/. Key next door.

FIVE DOCK.—3 rooms, kitchen, etc., 12/6. HEIGHWAY and HIGGS, Burwood.

CRONULLA.—3 large Modern Shops, with Residence, gas, and all conveniences, business centre of township, plenty water, suitable for Chemist, Refreshment Room, Smallgoods, Tobacconist, etc. Moderate rent. Apply PRIESTMAN and CO., Agents, Cronulla; or W. A. GILDER, 117 Pitt-street, Sydney.

CITY, 217 CLARENCE-STREET, between KING and MARKET STREETS. WAREHOUSE, LIGHT 3 SIDES, 8 FLOORS, BASEMENT, about 8000 sq. ft. I. B. HODGSON, Jun., 114A Pitt-street.

CITY, within 50 yards George-street, Haymarket.—Small Building of 3 Floors, cemented yard, connected with sewer, suit any trade or business, 25s per week. PRATT, 105 Pitt-street.

CRONULLA.—New Shop and Dwlg., tram term., inspection invited. Horsfield, Tooth's Brwy., Syd.

COTTAGE, Harbour-road, Hurley rooms, kitchen, etc., sewerage, 21/. week. Apply Power House, Brighton-le-Sands.

CITY SHOP, splendid and improving stand, 349 Elizabeth-street, between Bathurst and Liverpool streets, suit good-class business, lease at moderate rent to approved tenant. Apply Caretaker, on premises.

COTTAGE, Bondi, 10s rent, 4 rooms, all conveniences, 2 furniture, gas stove (Eureka), all new, nice conservatory, comfortable home, £20; must sell. W.H., Herald Office.

CHIPPENDALE.—FACTORY OR STORE, TWO FLOORS, each about 30 x 90 feet, Corner of two good streets. Rent, £200 p.a. RICHARDSON and WRENCH, LTD., 98 Pitt-street.

CLARENCE-STREET.—GROUND FLOOR, with SHOW WINDOWS, in most central position, admirably suitable for machinery, Show or Workroom. Low Rental. WALKER and CO., 88A Pitt-street. City 2767.

COTTAGE, just finished, fibro-cement, 4 rms. (all panelled), sleeping-out verandahs, gas stove, bath, tubs, copper, 300 gls. surf, plenty land, 17s 6d.

DOHERTY'S STORE, North Bondi Beach.

CHATSWOOD.—3-rod. Br. Cottage to Let, all conv., rent 15s. Apply C. Salon, 136 Pitt-st.

CITY, NEAR QUEEN VICTORIA MARKETS.—GROUND FLOOR, new building, lane at rear, well lighted, complete with lavatories and all conveniences. ARTHUR T. PRATT, 212 Clarence-street.

CITY.—House, 7 rooms, all conveniences, 30s wk. THOMSON BROS., 2 Castlereagh-street.

CREMORNE.—Gent.'s Res. to Let, furn. Earnslaw, Cremorne-rd, 6th house from Hodgson-avenue.

COTTAGE, brick, 4 rooms, copper, bath, gas, Banksia, 3 mins. station, 18s. Beebag, 64 Elizabeth-st, city.

CENTRAL WORKROOMS and OFFICES, all sizes, first floor, perfect light and ventilation, electric installed, both power and lighting, reduced rentals, every consideration to good tenants. ATKINS, McQUITTY, Ltd., 74 Pitt-street.

CITY.—SHOP PREMISES, PITT-STREET, together with 6 rooms, SUIT BUSINESS, MODERATE RENTAL. HARDIE and GORMAN PROPRIETARY, LTD., (25-339) 133 Pitt-street.

CITY.—LARGE SHOP and CELLARS, OFFICES, and STORE, George-street, for many years in the occupation of JOHN DEWAR and SON, Ltd., will be vacant in June, 1915. Apply PERPETUAL TRUSTEE COMPANY, Limited, 2, 4, 6 Spring-street, Sydney.

COTTAGE, WEROONA, Red-st, foot Alfred-st, Bronte, Bondi side, 6 rooms, kitchen, bathroom, laundry, stables, veg. garden, fowlruns; land 132 x 132; close to Bronte surf and baths, rent 25s. J. M. TREVN, Rocky Mount, Bronte-road, Bronte. 'Phone, Way. 963.

CITY, LIVERPOOL-STREET, opposite Park.—Large SHOP and DWELLING, suitable any business. Moderate rent. R. SUTHERLAND and CO., 76 Pitt-street.

CITY.—SHOP AND PREMISES, 68 HUNTER-STREET, NEAR CASTLEREAGH-STREET. GOOD BUSINESS POSITION. FULL PARTICULARS C. F. LEE, 133 KING-STREET.

CITY, George-street West, near Grace Bros.—D.F. and S.F. SHOPS, suit any business, cheap rent. BATT, RODD, and PURVES, LIMITED, 13 Castlereagh-street.

CITY.—New Modern Shop, No. 76 Elizabeth-street, near King-street, suitable for any retail business, store at rear. Further particulars, etc., from BATT, RODD, and PURVES, Ltd., 13 Castlereagh-st.

COTTAGE, Bronte-road, 3 rooms, kitchen, laundry, bathroom; land 50 x 150; 3 mins. from Bronte baths and surf. L. M. TRENN, Rocky Mount, Bronte-road, Bronte. 'Phone, Way. 963.

CITY PREMISES.—CLARENCE-STREET.—Floor 25 x 70 good light, suit factory, 30/ per week.

FACTORY, near Railway, 2 Floors, each 18 x 60, good light, 25/ per annum.

WORKROOMS, new building, well-lighted floors, over 3000 feet floorage, 2 lifts, every convenience.

STANTON and SON, LTD., 129 Pitt-street.

CREMORNE.—VIONA, Sirius-street stop, 6 rms., 40s. CREMORNE.—New House, 6 rms., 27s.

CENTENNIAL PARK.—Gilead House, 9 rms., views, 75s.

GLEBE.—ST. ELMO, Cook-st, 4 rooms, £1.

KENSINGTON.—DAWN, past racecourse, 5 rooms, £2 6

KENSINGTON.—ANGLE, Meeks-st, 7 rms., 25s.

MOSMAN.—Reginald-st, 5 rooms, 27s 6d.

R. SHAW and CO., Challis House, opp. G.P.O. Clock.

DARLINGTON, Eddesleigh, 3 rooms, 7/. Golden Grove-st. Nice family. ROSE, kit., offices, 7/. dec., 22s 6d.

DULWICH HILL, Fairview, Fraser-st, 1 min. from tram, 7 rooms, etc., 30s. J. F. Green, 28 Moore-st.

DRUMMOYNE.—Brick Cottage, 4 rooms and kitchen, all conveniences. Rent 17/.

GEO. CLUBB, cr. Darling-st and Weston-rd, Balmain.

DRUMMOYNE.—Shop and Dwelling, 5 rooms and kitchen, all conveniences. Rent 17/6.

GEO. CLUBB, cr. Darling-st and Weston-rd, Balmain.

DOWLING-STREET, RODD'S, OPPOSITE MOORE PARK.—Excellent House, 6 good rooms, kit., bathroom, etc., NEAR TRAM, 27s 6d per week. RICHARDSON and WRENCH, Ltd., 98 Pitt-street.

DOUBLE BAY.—SPLENDID COTTAGE, containing 5 rooms, kitchen, bathroom, laundry, etc. RENT, THIRTY SHILLINGS PER WEEK. RICHARDSON and WRENCH, LTD., 98 Pitt-street.

DUNMORE.—HOUSE, 4 rooms, kit., and conv. Rent 11s per week. Apply Supper-st.

ELIZABETH-STREET.—Spacious, very well-lighted Floor, 70 x 70 feet, new building, near King-st, passenger and goods lift. Apply DYMOCK'S BOOK ARCADE, Ltd., 375 George-street.

EXCELLENT GROUND-FLOOR PREMISES, together with large basement. Goods entrance at rear. No. 10 BARRACK-STREET, close to George-street and General Post Office. HARDIE and GORMAN PROPRIETARY, LTD., 133 Pitt-street.

EXMORE, EDGEWARE-ROAD, conven. to Trams.—COTTAGE, contg. 2 rooms, kitchen, etc. RENT 15s per week. WALKER BROS., 8 Castlereagh-street.

EPPING.—COTTAGES, brick and W.B., handy to station, Munro and Co., Tel., 24.

EQUITABLE BUILDING.—Premises at present occupied by the Bank of New Zealand, entrance from George-street, vacant 31st March, specially fitted to suit requirements of a financial institution. Bank chamber 65 x 60, with strongroom, room at rear 21 x 36. To Let separately or together. Cedar counter and fittings can be purchased. Several offices vacant. DAVID FELL and CO., Agents, Equitable-building, 350 George-street, Sydney.

FULLY FURNISHED, AT LINDFIELD, 6 rooms and offices, nicely furnished, convenient to station. PIERCY ETHELL and CO., (3755) 163 Pitt-street.

FULLY FURNISHED, WATER FRONTAGE, LONGNOSE POINT, Splendid views. House, 7 rooms and offices, boat shed. PIERCY ETHELL and CO., 163 Pitt-street.

FAIRFIELD.—Gentleman's Residence, 5 large rooms, wide hall, all conv., tennis court, ¼ acre ground. Apply Normandy, Herald Office.

FLATS, WAREHOUSE, OR STORE. TWO ELECTRIC LIFTS. GOODS AND PASSENGER LIFTS. WHOLE FLOOR OR SPACES TO LET. MALCOLM BUILDINGS, ADJ. HOLDSWORTH, MACPHERSON, and CO., LTD., JUST OFF GEORGE-STREET. RICHARDSON and WRENCH, LTD., 98 Pitt-street.

FURNISHED, 7 BRENKSIVIL-STREET, BONDI. A GIFT to a good tenant, CONTAINING 6 rooms, bathroom, etc., TELEPHONE, Gas Stove. RENT, £2/15/ per week. RICHARDSON and WRENCH, LTD., 98 Pitt-street.

FURNISHED, NEUTRAL BAY, BUNGALOW (DET.), contg. hall, drawing and dining rooms, sleeping-out verandah, 2 bedrooms, maid's room, TELEPHONE, PIANO, LINEN, and CUTLERY. RENT, £2/2/6. RICHARDSON and WRENCH, LTD.

FOREST LODGE.—Residence, 9 rooms, etc., only 35s. W. H. Rees and Co., 99 Pitt-st.

FURNISHED, AT MOSMAN, NEAR PUBLIC SCHOOL, 6 Neat and Desirable Cottages, contg. drawing and dining rooms, 2 bedrooms, kitchen, bathroom, etc. Gas Stove. One month, £2/10/ per week. RICHARDSON and WRENCH, Ltd., 98 Pitt-street.

FURNISHED, AT CHATSWOOD, Attractive Cottage, contg. sitting and dining rooms, 3 bedrooms, kitchen, bathroom, etc., gas stove, bath-heater, lovely views. Land, 1-acre. Linen, cutlery, 3 to 6 months, 35/ per week.

FURNISHED, AT CHATSWOOD, Cottage, contg. drawing and dining rooms, 3 bedrooms, kitchen, bathroom, etc., gas stove, bath-heater, lovely views. Land, 1-acre. Linen, cutlery, 3 to 6 months, 35/ per week.

FURNISHED, AT MOSMAN, Cottage, contg. drawing and dining rooms, 2 bedrooms, kitchen, bathroom, etc. Gas Stove. One month, £2/10/ per week. RICHARDSON and WRENCH, Ltd., 98 Pitt-street.

FURNISHED, AT CHATSWOOD, Cottage, contg. sitting and dining rooms, 3 bedrooms, kitchen, bathroom, etc., gas stove, bath-heater, lovely views. Land, 1-acre. Linen, cutlery, 3 to 6 months, 35/ per week.

FURNISHED, 30s WEEK.—Wyong-road, Mosman. Brick COTTAGE, 3 rooms, kitchen, laundry, bathroom, gas stove, tel., all conv.; cutl., linen supplied. Bath-rms., city, via Cremo. 'Phone, Mos. 1394; Mosman 901.

FURNISHED, at Pymble for term, conv. 4-r. Cottage cv. conv., outalooping verandahs, garden, pianola, Glencairn, Bannockburn-rd. Tel. 865 Wah.

FACTORY PREMISES, AND WAREHOUSES, We have Clients prepared to Build to suit requirements in the City, and adjacent thereto. All information from STANTON and SON, LTD., 129 Pitt-street.

FURNISHED RESIDENCE, NORTH SYDNEY. 2 sitting-rooms, 5 bedrooms, kit., gas stove, telephone, tennis court, garden, etc. Rent, 35s week. BELL and MACDERMOTT, 68 Pitt-st. T., City 1054.

FURNISHED, 5 mins. from Spit.—Cottage, 2 rms., piano, linen, cutlery, every conv., splendid views to a responsible tenant a very low rental. MACKENZIE, SON, and CO., Ltd., Mosman.

FURNISHED, ASHFIELD, Brick Cottage, 5 rooms, kitchen, etc., all offices, PIANO, etc., £2 2s. FURNISHED, CROYDON, Brick Cottage, 4 rooms, kitchen, etc., PIANO, etc., 25s. GEO. H. HEATHERLLY, Ashfield; and 113 Pitt-street.

FURNISHED, splendid 6-roomed COTTAGE, for long term if desired. Apply COOLGA, Ocean-street, Bondi. Or 'Phone, 294 Randwick.

FACTORY or WAREHOUSE PREMISES, just completed, Central Position, George-street North. GROUND and FIRST FLOOR TO LET. Apply HARRINGTONS, LTD., Photographic Merchants, 256 George-street.

GARAGE, private, or Workshop to Let, or lease, hold 2 car, cheap rooms, opp. 109 Bourke-st, city.

GLENFORD.—Up-to-date Cottage, 6 rooms, every convenience, 1 min. station, 1 yards. R. W. Cliff.

GLADESVILLE.—To Let or for Sale, 5 rms. and all offices, new Brick COTTAGE, stone foundation, slate roof, well finished, good view. Apply JAS. W. PARR, Gordon-street, Gladesville.

GLEBE POINT, NEAR THAM. Neat Dwelling-house, contg. 7 rms., kitchen, bathroom, etc., recently renovated. £2 per week. RICHARDSON and WRENCH, LTD., 98 Pitt-street.

GEORGE-ST. WEST.—SHOP and Dwelling, moderate rent. J. T. Burrows, 106 George-st West.

GLEBE POINT.

2-story RESIDENCE, 7 good rooms, close to tram. PIERCY ETHELL and CO., 163 Pitt-street.

GARAGES, 3 SEPARATE LOCK-UP GARAGES. NORTH SYDNEY. LOW RENT. RICHARDSON and WRENCH, LTD., 98 Pitt-street.

HUNTER'S HILL.—11 rms., stone Cott., 5 m. ferry, ten. court, gar., 30/. Pitt-st.

HOUSE for rent, 9 rooms, kit., bath, laundry, basement, storeys, 2 verandahs, large back yard, front lawn, Double Bay, 24 sec., 7 tram. 817, Herald Office.

HORNSBY.—COTTAGE, corner of Peats Ferry-rd and Bridge-rd, contg. 4 rms., kit., etc., land 1-acre. Apply PERPETUAL TRUSTEE COMPANY, Limited, 2-4-6 Spring-street, Sydney.

HUNTER'S HILL.—Detached Stone Cottage, pleasy of ground, 18s. RENSHAW, Alexandra-street, Hunter's Hill.

HOUSE, Brighton-le-Sands, facing Beach.—6 rooms, kitchen, etc., electric light, 21/ week. Apply Power House, Brighton-le-Sands.

HORNSBY RAILWAYSIDE, close station, 7-rmd Residence, 27 6 per week. RICHARDSON and WRENCH, LTD., 98 Pitt-street.

HABERFIELD.—Large VILLA RESIDENCE, 7 good bedrooms, splendid breakfast, dining and drawing rooms, kitchen, all conveniences, together with large lawns, stable, coachhouse, or garage, minute from tram, and in the best street in Haberfield. Suit professional man. Rent £275 per annum. Particulars of JAS. COLEMAN, Builder, Dalhousie-st, Haberfield. 'Phone, 167 Ash.

HOUSE to Let, heart of city, 13 rooms, kitchen, suit restaurant or lodging-house, rent £10. PETERSEN, 87 Bathurst-street.

HOUSE, 5 rs., near train and tram, reas. rent to an approved tenant. Foley, Agent, Lewisham.

HUNTER'S HILL.—Modern Water-frontage Cottage, 5 good rooms, kitchen, all modern offices. Large piece of land. Rent, £90 p.a. HARDIE and GORMAN PROPRIETARY, LTD., 133 Pitt-street, Sydney.

HOMEBUSH.—Superior Brick VILLA, 7 rooms, kitchen, verandahs front and rear, hall, 7 rooms, kitchen, laundry, bath, pantry, stable or garage, £84 p.a. CHAPMAN and HAZLEWOOD, 67 Castlereagh-street.

HABERFIELD.—Charming COTTAGE, containing 5 large rooms, kit., all offices, convenient to Boarding-house, Handy Bowling Green, tennis courts. Rental £120 p.a.

HABERFIELD.—Modern COTTAGE, 7 rms., kit., every convenience, land 100 x 200, gardens, lawns, garage, Wide verandahs. Rental £104 p.a.

HABERFIELD.—Centrally-situated new Brick COTTAGE, 6 rooms, kitchen, and all offices. Lawn and garden, sleeping-out accommodation. Rent 25/ p.w.

HABERFIELD.—5-roomed Brick COTTAGE, handy to tram and train, 22/6 p.w.

HABERFIELD.—Brick COTTAGE, 4 rooms, kit., etc., 21/ p.w.

NOTE.—Haberfield Office open till 6 p.m. TO-DAY.

STANTON and SON, Ltd., 129 Pitt-street, Sydney; Summer Hill; and at Haberfield.

HEART OF THE CITY. MARTIN-PLACE. OFFICE.—Large, well-lighted front Room in CHALLIS HOUSE, close to Lifts, Finest position in the city. Cleaning and lighting FURNISHED. Rent, £1 10s. BATT, RODD, and PURVES, Ltd., 13 Castlereagh-st.

IMPORTANT BUSINESS PREMISES, PITT-STREET, An Excellent Position, in main City Artery. Only one minute from the Town Hall. SPACIOUS, WELL-LIGHTED, 5-STORY BUILDING, lately occupied by the National Cash Register Co. For rent and full particulars apply BRI TNELL and HANNERSLEY, Ltd., 338A Pitt-st; HARDIE and GORMAN PROPRIETARY, LTD., 133 Pitt-street.

KENT-STREET.—Large Floor suitable for Manufacturers' Agents, samples and shop goods, and passenger lift. Apply PERPETUAL TRUSTEE COMPANY, Limited, 2-4-6 Spring-street, Sydney.

KILLARA.—To Let, Cottage, 6 rms. and offices, nice garden, gas stove, rr. sta. Apply W. F. Roberts.

KILLARA.—Brick Cottage, 5 rooms, kitchen, bathroom, etc., handy station, 16s wk. GORDON.—Brick Cottage, 5 rms., etc., 25s. J. G. EDWARDS and CO., 14 Moore-st, city; or Gordon Branch.

LONGUEVILLE.—Jesmond, Stuart-st (after 28th inst), 4 large rooms and hall, 2 other bedrooms, kit., and ldry.; present inspectn. aild. Apply on premises.

LONGNOSE POINT.—HOUSE, 7 rooms, water frontage, bathing-house, detached, laundry. Write, Loretto, Eutella-st, Burwood.

LANE COVE RIVER, FIG TREE, HILLCROFT, CONTAGE, contg. 6 rooms, kitchen, and office. STARLING. Land, 1½ acres; to reservation. Vacant 1st April. WALKER BROS., 8 Castlereagh-street.

LOFT, and Well-lighted OFFICE or SAMPLE-ROOM, 274 Kent-street, near Bathurst-street, suit Indent Agent. Rent to suit our conditions. Apply THE MANAGER, on the premises.

LINDFIELD.—COTTAGE, 3 mins. from Station, 5 rooms and kit. RENT 25s p.w., available 1st April. 1915. RICHARDSON and WRENCH, LTD.

LICHHARDT, at tram term.—6 large rms., large yd., g. outlook, clean, 17s 6d. 557 Balmain-rd.

LONGUEVILLE.—New D.F. Brick Cottage, Land 58 x 172, 4 rooms, kitchen, every conv., gas stove and gas copper, £1 per week. Apply H. STEEL, Hendon, Wyong.

LAKEMBA.—New D.F. W.B. COTTAGE, 4 rooms, kitchen, all conveniences, gas stove, large block of land. Rent 18s week. BRIGHTON and CO., next to station, Lakemba.

LONG BAY.—New Cottages, Longhaven and Mount Royal, Prince Edward-st, close to tram and beach, 5 rms., kit., dry., offices, and sleeping-out verandahs, extensive views, hot water and elec. light, 21s 6d. Apply RICHARDSON and WRENCH, city. Keys, Coombes, Builder, Long Bay.

LICHHARDT, 45 Tebbutt-st.—Large 2-story Brick House, contg. 5 rooms, kit., every conv., large grounds. Splendid order, 25s wk. Key next door. VAUGHAN and SON, 'Phone, City 2268. 142 King-street, city.

LINDFIELD.—Well-furnished COTTAGE, Dining and Drawing Rooms, three bedrooms, three verandahed verandahs, one measuring 24 x 16, having dancing floor, motor garage, maid's room, about one acre ground, laid out in Tennis Court, Orchard, and Garden. A thoroughly comfortable home for small family, only five minutes from station. For twelve months, from middle April next. E. M. PERDRIAU, Lindfield-avenue, Lindfield.

MOORE PARK, DOWLING-STREET.—HOUSE, contg. 6 rooms, bathroom, kitchen laundry. RENT 25s 6d PER WEEK. VACANT 22nd MARCH. WALKER BROS., 8 Castlereagh-street.

MANLY.—Brick, also Weatherboard, Cottages to let and for Sale. E. F. Coghan, 87 Pitt-water-rd.

MANLY.—To Let, Corner Shop, splendid pos., 1 Belgrave-st, and Reylan-st.

MANLY.—2 fur. COTT., 5 rms., kit., nr. boat, telephone, for term. 1 Belgrave-st, cr. Reylan-st.

MEDICAL CONSULTING SUITE, best part of MACQUARIE-STREET. MARSHALL and DEMPSTER, 112 Pitt-street, opp. G.P.O.

MOSMAN.—New Modern Villa, with every convenience, 5 large rooms, kitchen, etc. Superb harbour views, glazed sleeping-out verandah. 1 minute from tram; 30s week. 82 Cabramatta-rd, Cremorne June.

MOSMAN.—New Modern Villa, with every convenience, 5 large rooms, kitchen, etc. Superb harbour views, glazed sleeping-out verandah. 1 minute from tram; 30s week. 82 Cabramatta-rd, Cremorne June.

MOSMAN.—Cottage Villa, suit boarders, 7 rms., bal. conv., offices, mod. rent. Brumhall, Calypso-av.

MOORE PARK, 94 Dowling-st, convenient to Darlinghurst sec.—5 r., k., 18s. R. S., Supreme Court

MOSMAN.—Furnished Cottage, 5 rms. and kit.,

APARTMENTS, BOARD, RESIDENCE.

A LARGE Balcony Room vacant, with sleep-out, accom., suit 2 fds. 166 Marlborough-st, Surry Hills.

A WAHROONGA HOUSE, NEUTRAL BAY. Beautifully situated, with extensive harbour views. Two tennis courts, also swimming bath. 229 North Sydney.

A DOUBLE and a Double Room, well furn., mod., every convenience, priv. fam., 1 min. L'pool-st. Box 4, Herald.

A FAIRVIEW, 166 Oxford-st, Woollahra, opp. Cent. Park. Board and Res. for Easter, terms mod.

A KENDALE-ST (54).—Lge. L. f, dble. bal. and sglo., with H.C. and hot. 1, min. 1d section.

A APARTMENTS, Double and Single, furn. 46 Tox-st, cr. Glebe Point. Tel., M. 1395.

A GLEBE POINT, imme. at Tram term, within 10 mins. city.—BURHAM COURT. Specially built; all mod. conves.; and beautifully furn. throughout, with bathrooms, h. and c. service, electric light, elec. fire in each cubicle. For home comforts unsurpassed. Terms moderate. Tel., M. 1189.

A BRANDALE.—To Let, 2 furn. Rooms, use of bath, close glance, Annandale-st (Kentville Estate).

A LADY req. single plainly furnished, clean Room, almost suitous., nr. Summer Hill station. Apply Mrs. Hall, 23 Crystal-street, Petersham.

A SINGLE Furn. front Room to Let. 44 Newman-st, Newtown. Handy to tram and train.

A FURNISHED Room to Let. Apply 42 Egan-st, Newtown.

A 160 George-st, Redfern.—Large furn. front Room, married couple or friends, 10s 6d.

A BONDI BEACH.—At Ocean View, Select Accommodation, close baths, surf, tram, bath-h. and c., phone, excel. table, Mrs. G. Isprod, Props. 945 Wat., mod. H.C. 435 Glebe-rd, tram terminus.

A WIMBLEHURST, 6 Barncleuth-square, Darlinghurst. VACANCIES. Miss CATE.

94, W.-st. 610.

A O'CONWAY, 9 Darlinghurst-rd.—VACANCIES, 1os. ea. court.

A SANTA FE, 55-57 Macleay-st, Potts Point.—Balcony ROOMS, also FLATS, board optional.

A VIRGINIA, 77 79 Macleay-street, Potts Point.—Select BOARD and RESIDENCE.

Tel., 293 William-st. Mrs. HENDERSON.

A BRAESIDE, 42 Macleay-st.—Large Double Bed-sitting Room, also small Room adjoining, suit M.C., child or friends' meals, hot bath. Tel., 639 William-st.

A 160 Redfern-st, Redfern.—A large airy, Double ROOM, suit 3 friends, also a single.

A COMF. Furnished Room, suit business lady or gent., 6s, use of conveniences, priv. fam., 1 min. ELINGTON, England-avenue, Marrickville.

A CLAREE POINT-ROAD, 411, Maryville.—Refined Home for business gentn., good table, hot baths, sun lawn, double and single room. Terms ct. Tel., M. 1160.

A TE Pitt-st, Redfern, Furn. Double or Single Rooms, private family; no children. Call afternoon.

A 56d Victoria-st, Darlinghurst.—Board and Residence, close penny section; moderate.

A 2 Pitt-st, Redfern.—Vacancies for 2 or more gents., good board, every conv., close tram and city.

A DOUBLE Furn. Room, suit M.C.; also Single), close park, priv. family. 79 Pitt-st, Redfern.

A LBA HOUSE, Wynyard-square, 27 York-st, city.—Vacancies, full or part board. Tel., 1568 City.

A CHESTER, 45 Phillip-st.—Large Bed-sitting Room to assist, every convenience, breakfast optional.

A CREMORNE POINT.

A THE ORIENTAL.—High class Boarding Establishment. Billiards, Tennis, Swimming. Mrs. A. T. BATES.

A 1563 Mos

A STRATHPEYE HOUSE, 137 MACQUARIE-STREET, Overlooking Botanic Gardens. Miss ARNOLD.

A TEL City 9385.

A 70 Pitt-rd, near Crown-st.—Double Fur. Room, suit 2 or friends, 8s.

A MOUSE VIEW, 38 Mount-st, N. Syd.—Large Front Room, Board optional, comfortable home, terms moderate. Miss Miller-st, Hills Tram Terminus.

A STRATHMORE, 187-189 Macquarie-st, opp. Parliament House.—Vacancies. Tel., City 1377.

A VILLA MARIE, Lower Bayview-st, M'MAHON'S POINT.—Double Front ROOM, suit M., couple or 2 friends; vacancy for Boarders, share room. Water views, sea bath. T.-l., 2163 N.S.

A FRONT ROOM to Let, suit single man, private family. 97 Pitt-st, Redfern.

A 120 Glenmore-rd, Paddington.—Large furn. Balcony Room, suit gentn., private family; etc.; also Sing. Room., Brd. optional.

A CLAREMONT, Lower Bayview street, M'MAHON'S POINT. Open-air Sleeping. Excellent cuisine. Tel., 211 N. Sydney.

A COMF. Single ROOM, suit bus. girl, h. and c. gas, 7s. 22 Merlin-st, North Sydney.

A LARGE balcony ROOM, nicely furn., single ones also, 21 Queen-st, Woollahra.

A WELLFURN, 9 Shelley-place, dble. Room, 12s; Dble. Room, 9s, suit m.c. 53 Glebe more-rd, off Oxford-st.

A English Lady offers balcony Room, superior Board, m.c., or 2 gents., 29s. Moore Park-rd.

A BOARD and RESIDENCE, 8 Bayswater-rd, Rushcutters Bay. Excellent Home, suit three friends, share spacious room, every home comfort, good table, fine sun and terry.

22 Donnelly-street, near Stephen-street.

A BOARD Residence, Waratah, Mend., comf. home, early breakfast, meal 1st Fait-st, Milson's Point.

A ROSLA, Rosebank-st, D'hurst.—Balcony Room, suit couple, also Single Rm., p'tial optional. Phone.

A BOARD, resp. man, priv. family, Bankstown line, 3 mins. Hamilton, Parkland, Parkes-st, Campsie.

A DUDLEY, RESIDENCE, 2 gentlemen, terms moderate, private family. 45 Jersey-rd, Woollahra.

A ROOMS TOOMS to Let, close to S. Ground, suit spin., mod., suit gentn. 12 Duxford-st, Pond.

A RES., No. 41, 3s.; Rms., 5s to 15s; accom. for visitors. Best in Oxford-st, Paddi. Tel., 701 Pad.

A BOARD and Res., comf., clean, suit washing, suit young gent. 60 Stewart-st, Paddington.

A BALCONY ROOM to Let, well furnished, 2 doors from Williams-st. 160 Bourke-st.

A DUNDA—Half Furnished Cottage to Let, 12s 6d. Bonnie Edward-st, off Imperial-av.

A BOARD and RES. at Corinth, 157 Queen-st, Woollahra. Double and Single Rooms vacant.

A BALCONY large Room, 10s 6d; another, furn., 8s 6d. 2 Eagle-st, 5c 6d each. 33 Norwood-st, Petersham.

A BOARD and Resid. for respt. wkg. men, washing and ironing; handy tram. 38 Charles-st, Erskineville.

A BOARD and R., w. Mrs, Ladies, quiet, healthy, 2 Mains, Sheehy-st, off Forsythe-st, Glebe Point.

A BEACH.—Mascotte, Cambridge-st, Fellow Aquarium Hotel.—Furn. Apartments, sitt.-rm. from.

A BONDI.—Furn. or unfurn. Rooms, with adult family, close tram and beach. Warrego, Lamrock-avenue.

A BALCONY ROOMS to Let, double and single, every convenience, 181 Bourke-st, top. Wm.-st, Dist.

A BONDI JUNCTION.—Bal. Room vac., suit m.c. or 2 gents., 1 min. tram, 2 min. train.

A BONDI JUNCTION, Large clean front and single Rooms, all conves., board optional. 18 Adelaide-st.

A BONDI JUNCTION.—Nestria, Waverley-st, Vacancies for married couple or business people, lge. bal. Rm. Board and Residence for 3 Young Men. Kingston

A BALCONY, large Furn. Room, also Single Room. Apply 5 Ridge-st, Moore Park.

A BONDI.—Beautiful cot sleeping, sliding windows, R.H., gas stove, ref. essential. IVANHOE, Francis-st, Bondi, behind Cliff House Hotel.

A BOARD and RESIDENCE.—Superior Married Couples, two Gentlemen. Beautiful balcony rooms, sea, Parra, Grosvenor-street, Summer Hill.

APARTMENTS, BOARD, RESIDENCE.

A BONDI.—Good Accom. for gentlemen in nice private home, right on beach and tram. Washington, Mitchell-road, 'Phone Wav. 900.

A BOARD and Residence, in private family, for one gent., 1 min. from tram. 2 O'Connell-st, N'tle.

A BOARD and Res., large Balcony Room vacant, suit M.C., hot bath. 124 Victoria-st Nth., D'hurst.

A BONDI.—Furn. Double ROOM, suit m.c., 2 friends, close surf, tram. 4 Cox-avenue.

A BONDI JUNCTION, 15 Grosvenor-st.—Nice Single ROOM in private family, 1 min. from trams.

A CITY, Metrop.-chambers, 53 Phillip-st.—Furnished ROOMS. 'Phone, 6262 City.

A COMFORTABLE Furnished Front Double ROOM, conveniences, family, entire use cottage, handy Bondi Junction, UNA, Guthbert-st, Waverley. Apply Mrs. Hall.

A LAKEMONT, Lower Bayview street, M'MAHON'S POINT. Excellent cuisine. Open-air Sleeping. Tel., 211 N. Sydney.

A COMF. Single ROOM, suit bus. girl, h. and c. gas, 7s. 22 Merlin-st, North Sydney.

A LARGE balcony ROOM, nicely furn., single ones also, 21 Queen-st, Woollahra.

A WELLFURN, 9 Shelley-place, dble. Room, 12s; Dble. Room, 9s, suit m.c. 53 Glebe more-rd, off Oxford-st.

A English Lady offers balcony Room, superior Board, m.c., or 2 gents., 29s. Moore Park-rd.

A BOARD and RESIDENCE, 8 Bayswater-rd, Rushcutters Bay. Excellent Home, suit three friends, share spacious room, every home comfort, good table, fine sun and terry.

22 Donnelly-street, near Stephen-street.

A BOARD Residence, Waratah, Mend., comf. home, early breakfast, meal 1st Fait-st, Milson's Point.

A ROSLA, Rosebank-st, D'hurst.—Balcony Room, suit couple, also Single Rm., p'tial optional. Phone.

A BOARD, resp. man, priv. family, Bankstown line, 3 mins. Hamilton, Parkland, Parkes-st, Campsie.

A DUDLEY, RESIDENCE, 2 gentlemen, terms moderate, private family. 45 Jersey-rd, Woollahra.

A ROOMS TOOMS to Let, close to S. Ground, suit spin., mod., suit gentn. 12 Duxford-st, Pond.

A RES., No. 41, 3s.; Rms., 5s to 15s; accom. for visitors. Best in Oxford-st, Paddi. Tel., 701 Pad.

A BOARD and Res., comf., clean, suit washing, suit young gent. 60 Stewart-st, Paddington.

A BALCONY ROOM to Let, well furnished, 2 doors from Williams-st. 160 Bourke-st.

A DUNDA—Half Furnished Cottage to Let, 12s 6d. Bonnie Edward-st, off Imperial-av.

A BOARD and RES. at Corinth, 157 Queen-st, Woollahra. Double and Single Rooms vacant.

A BALCONY large Room, 10s 6d; another, furn., 2s 6d. 2 Eagle-st, 5c 6d each. 33 Norwood-st, Petersham.

A BOARD and Resid. for respt. wkg. men, washing and ironing; handy tram. 38 Charles-st, Erskineville.

A BOARD and R., w. Mrs, Ladies, quiet, healthy, 2 Mains, Sheehy-st, off Forsythe-st, Glebe Point.

A BEACH.—Mascotte, Cambridge-st, Fellow Aquarium Hotel.—Furn. Apartments, sitt.-rm. from.

A BONDI.—Furn. or unfurn. Rooms, with adult family, close tram and beach. Warrego, Lamrock-avenue.

A BALCONY ROOMS to Let, double and single, every convenience, 181 Bourke-st, top. Wm.-st, Dist.

A BONDI JUNCTION.—Bal. Room vac., suit m.c. or 2 gents., 1 min. tram, 2 min. train.

A BONDI JUNCTION, Large clean front and single Rooms, all conves., board optional. 18 Adelaide-st.

A BONDI JUNCTION.—Nestria, Waverley-st, Vacancies for married couple or business people, lge. bal. Rm. Board and Residence for 3 Young Men. Kingston

A BALCONY, large Furn. Room, also Single Room. Apply 5 Ridge-st, Moore Park.

A BONDI.—Beautiful cot sleeping, sliding windows, R.H., gas stove, ref. essential. IVANHOE, Francis-st, Bondi, behind Cliff House Hotel.

A BOARD and RESIDENCE.—Superior Married Couples, two Gentlemen. Beautiful balcony rooms, sea, Parra, Grosvenor-street, Summer Hill.

A GLEBE PT., Linnbrae, 22 Boyce-st.—Superior Board and Residence, soft washing, mending.

A GLEBE PT., The Manse, 28 Boyce-st.—Vacancies, D. and S. Rooms, p. Board and Res. Miss Melntosh.

A GLEBE, Glenmound, 226B Bridge-rd, near Ross-st.—Private Board and Res., Double and Single Rooms, nicely furn., vacant, ex. out., adults only, terms mod.

A GLEBE POINT.—S. and R., private fam., soft washing, moderate. Kendall, 400 Glebe-rd.

A GLEBE.—Good plain Home offered 2 respectable young tradesmen. 92 Derwent-st.

A GLEBE PT.—Look, 51 Hereford-st.—Priv. B. R., Single Bdg. Room, Double Balc. Room.

A GLEBE-RD (24), nr. Ocean Boos.—Furn. dble. Rm., also furn. Flat, 2 rms., piano, m.c. or 2 ladies.

A GREAT Buckingham-st (65), Redfern.—3 nicely Furnished Double ROOMS, use of kitchen.

A GENTLEMEN'S B. and R.—Wanted, 2 friends to share large room. 49 Derby-st, Pitt-st, North Sydney.

A GOOD HOME for 1 or 2 business men. Strathearn, Balmain-rd, Leichhardt.

A HIGHLY recommend two business gentlemens or M.C., share Balcony or Single Room, conveniences, Council, Centennial Pk. T., 787 Pad.

A HOME for gentleman with pri. fam. Neut. Bay. terms mod. Home, Military-rd P.O.

A Are beautifully furnished, cosiness, ease, private house, bathchaser, no children; every convenience; 2d tram. 'Phone, Randwick 514.

A HAWTHORN, 385 Glebe-rd, Glebe Pt.—Private Home offered 2 or 3 gentlemen or married couple, bal. Lodge Room, terms mod.

A HABERFIELD.—Private Board and Res. offered 2 or 3 gent. friends, soft washing, etc., £1 week, 3 min tram, close train. N. O. F., Haberfield P.O.

A IN Modern Cottage, with homely couple, 2 unfurn. ROOMS, use fresh, with use of conves., one section from city, rent 7s 6d. Apply MOORE, Mallett-street, Camperdown.

A KENSINGTON.—Furnished or Unfurn. Rm., fds. only, Okra, opt. Bewdery, Kensington-rd, Rose Bay.

A IRRIBILL.—English lady offers comfortable Board, Res., or Apartments, mod. 7A Carabella-st, Av. Bay.-lge. bal. Rm., unfurn., 2 min. boat, tram; gge. at., all conv., 12/6. 28 Bayview-st.

A EWBANK, Boarding and Residence for 2 business ladies or gentn. Hastings, Eltham-st.

A AVENDER BAY.—Large Room, suit 2 friends, with Board, terms mod. 34 Arthur-st.

A GE, bale. Dbl. Rm., 1 cette, furn., ex. conv., others Let reg., fur. or unfur. 420 Illawarra-rd, opp. Mkvl. stn.

A RGE unfurnished balcony Room, with stove and all conveniences, upstairs, to Let. 280 Oxford-st.

A RGE front balcony ROOM, use gas stove and kitchen. 118J Windsor-st, Paddington.

A RGE Unfurn. front Room, bus., wardrobe, 5 min. Newtown, Bridge. 2 Oxford-st, Newtown.

A LARGE airy balcony Room, facing park, two adjoining, unfurn., bath. 34 Sir John Young-cres, Bon

A LDY offers comf. Room to old-age pensioner (Lady) in ret. for light housekeeping. Croydon-rd, P.O. Burwood.

A LARGE Balcony Bed-sitting Room, separate kitchen, well furn., every conv., gas stove, etc., best position, 1 min. to tram, handy to surf, mod. terms. The Avenue, opposite Addison Park, Randwick.

A RGE, cool, airy, front Dble. Room, all conves., 1 min. tram, 10 mins. to Pitt-st, Redfern, nr. Exhibition.

A RGE Unfurn. Room, in private homely family, 2 min. from moderate. 167 Stanmore-rd, Stanmore.

A RGE Furnished and Unfurnished ROOMS. Apply 67 Castlereagh-st, Redfern.

L ODGINGS for respectable Men; also Room to Share, 4s week. 180 Goulburn-st, city.

L ADY requires Board, Residence; city or vicinity of Darlinghurst preferred. P.O., Darlinghurst.

L ARGE Furnished Balcony Room to Let. 168 Enmore-rd, Enmore, near Tram Terminus.

L ARGE FURNISHED BALCONY ROOM and adjoining Room, terms moderate, 456 Cleveland-st, city.

H.O.—Large, airy Let, 2 rooms, use of kitchen, quiet, healthy, no chil. Rent 8s. 105 Glebe-rd, Glebe.

M ANLY.—Mrs. PATRICK has returned to Bonaby House, 10 Darley-rd, and her old patrons will find a good table, cleanliness, and civility. Bull board or Bed and Breakfast. 2 mins. boat and surf.

M ANLY.—Double and Single Rms. to Let, at Halcyon, 26 Wentworth-st. Use kit., all conves, gas stove.

M ILSON'S Pt., 1 Neich.lbert.—VACANCIES, gentlemen, 2 minutes ferry.

M ARRICKVILLE.—Two Large Rooms, use kit., fireplaces, blinds, gas, min. tram, shops. 26 Garnet's-av.

M ANLY, on Heights.—Large Room vacant, also bal. cony, to share, near surf, 31 Addison-rd.

M ARR CPLE., would like young gent. as boarder, well-furnished room, hot bath, use of piano, good table, terms mod. per week. A.B., Herald Office.

M OSMAN BAY.

EVANDALE, CHARMING RESIDENTIAL ESTABLISHMENT. Unrivalled in Mosman, excellent Cuisine, Magnificent Harbour Views, Spacious Balcony ROOMS, overlooking the Bay, 1 minute from Mosman Ferry. Last word in Sanitation. Proprietress, MRS. WILLING. Tel., 5 Mosman.

M ILSON'S PT., 15 Pitt-st.—Large Furn. Bath. Room (or sit.-room), married couple or 2 friends.

M ILSON'S Pt., 36 Alfred-st, close to ferry.—Single Rooms vacant, suit gentn. or business girl.

M ILSON'S Pt., 36 Campbell-st.—Single and Double Bed-sitting Rooms, overlg. harb., close ferry, use kit.

M ILSON'S POINT, 6A Fitzroy-st.—Vacancy for Board (m.), Moderate. 'Phone, 2012.

M OSMAN.—Furnished, 1 or 2 gentlemen, 3 minutes Spit Junction. Moderate rent for 6 weeks. VILES, Spit Junction.

M C., no children, have 1 or 2 nice Unfurn. Rooms, suit 2nd section, Darley, Manly, or Spit Junction.

M AYFIELD, Hill Road, new Home, would take 2 gentn. for Rm., B'fast. Prescott, Newsagt., Croydon

M OSMAN, 40 Shadforth-st.—Large Front ROOM, furnished, near tram and wharf, no children.

M OSMAN.—Lady has Sing. Rm., bed, breakfast, also Large unfur. Room, suit gentn. 21 Kester-avenue.

M OSMAN, Allalba, Gladstone-av.—Large Room, good table, every conv., suit gentn. friends or brothers.

M ARRICKVILLE.—Vacant, beautiful large Balcony Room, also good back upstairs room, use of bath and trains, 2 gentn., 5 and 6s each; locality, adult family. Cleveland-st, Redfern tram. Anderson, 9 Gower-street.

N EUTRAL BAY.—The Wallaringa Mansions, Lower Wycombe-st, 8 Baths, Billiards, T., 1139, 1262 N.S.

N EUTRAL BAY.—Milton, superior Board and Residence, Double and Single Rooms, hot water. Phone, 904 N. SYDNEY. Balcony Room Vacant, good home M.C., friends, close tram, ferry. 38 Walker-st.

N ORTH SYDNEY, 40 Walker-st.—VACANCIES for Boarders. 'Phone, 1500 N.S.

N TH. Sydney, Furn. Bal. Room to Let, also Bedroom, use kit., etc. 24 Hayberry-st, Tel., 1805.

N TH. SYDNEY.—Large Bal. Dble. and Single Room to Let, gentn. only, 2 gentn. Tel. 1630. 43 Walker-st.

N EUTRAL B., S L, Wycombe-st.—Vac., fge. cool unfurn. bal. Room, 2 gentn., gge. home, near ferry.

N EUTRAL BAY, Rathmore, Lower Wycombe-rd.—Hot Water Front Room, Flats or Rooms, T., N.S., 756.

N EWTOWN.—Nicely furn. bal. Room to Let; also 2 Bedrooms, use conves. 2 Brown-st.

N EWTOWN, 21 L'Avenue.—Vacancies for Men, terms moderate.

N ice unfurnished front Room, every convenience, 33 O'Connor-st, Haberfield.

N SYD. HTS., 4 Ridge-st, R. and Res., front bal. Room, suit M.C., or 2 or 3 friends, close tram.

N ELLY furn. double Room, use kit., Rm., kitchen, 1 Marrickville. Take Addison-rd tr.

N S.—310 West-st, Nth. Syd., private Home for 3 gents. or M.C., L., Gd., 3 minutes tram.

N EWTOWN, Montrose, Wilson-st, opp. Cl's Avenue.—Young Couple have vacancy for 2 young gentn., private family. Apply 32 Lord-st.

N ETRAL BAY, Boxted, Wycombe-rd, Superior Board and Res., large, well-furnished Room, exclusive cuisine, Phone, 1 N.S.W.

N EUTRAL BAY.—Veranda, cr. Wycombe-rd and Harbour-st. Large BED-SITTING ROOM.

N ORTH SYDNEY.—Ingomar, Bay-rd, superior Board and Res., 2 vacancies, married couple, 1 room moderate.

N EWTOWN.—Furnished single front Room, suit lady or gent, near tram. 5 Albermarle-st.

N ORTH SYDNEY.—Furn. and unfurn. Rooms to Let, all conves., bath, w., mod. 25 Whaling-rd.

N ICE Front ROOM, furn., suit m.c., use kit., 9s, no heavy cook. 50 Mount-st, Redfern, Sydney.

O ACCOMMODATION for Gentlemen Guests, beautiful home, large grounds, garden, tennis, on heights. MODERATE. Tel., 948 N.S.

O NE Single Furnished ROOM to Let, 5s, within Queen-st, Woollahra.

O NE Furnished Room to Let, use of kitchen, Mrs. Stephenson, 108 Park-avenue, Ashfield.

O NE or two Men can find comfortable home, moderate, private family, 91, D'hurst, 10 Comber-st, Paddington.

P ETERSHAM, 123 Brighton-st.—D. and R. Rooms, nicely furnished, clean, suit gentn. going business.

P ARK nice Cottage, unfurn., every convenience, kit. chen, etc., close tram. 60 Bondi-rd, Waverley.

P ETERSHAM.—Wanted, 1 or 2 gentlemen Boarders, close train and tram. 221 Albany-rd, Petersham.

P ETERSHAM.—Comf. Home for 2 resp. y. men, in private family, few mins. train and tram. 30 Railway-street.

P ADDINGTON, 138 Hargrave-st.—A nice fur. front Room, suit Room Vacant, all conv B'fast arr. Bondi tr.

P ADDINGTON.—Well furn. sunny balcony Room, suit M.C., close Tram Bridge. 14 Glenview-st.

P AD INGTON.—Large well furnished double Room for use, use kit., and conv., 9s with 3rd. Oxford-st.

P ADDINGTON, 21 Regent-st.—Well-furn. fr. Double and Single Rooms, ground floor, gas stove, moderate.

P RIVATE Board and Residence, 28 Rose-st, Annandale. Take Balmain tram to Nelson-st.

P ETERSHAM, Avoca, Palace-st. Furnished Apartments, 1s and 8s, terms mod, near P.O.

P ADDO, 8 Brown-st.—D. and Sing Rooms, fur., ished or unfurn., gge. stove; min. B'rue, Bondi tr.

P ADDINGTON, 11 West-st.—Large airy Balcony Room, near 2d section, moderate.

P ADDINGTON.—Home to Let, bonus £5, 6 rooms, Spencer-st, Glenmore-rd. Superior Accommodation, for visitors, during Easter holidays. Terms moderate, large grounds and garden. 'Phone, 894 Paddington.

R OOM to LET. 13 Wardell-rd, Petersham.

R ANDWICK, 16 Mears-avenue.—Large Unfurnished Balcony ROOM, also smaller, use conv.

R ANDWICK.—Young Couple have two nice unfurn. Rooms, use conves., terms mod. Young, Orange-st.

R ANDWICK.—Superior Board and Residence, near surf and tram. 'Phone, 1044 Randwick.

R URUA, Kirribilli.—Single Balcony Room vacant, tariff 25s. Tennis court. Telephone, 478 N.S.

R ANDWICK.—Large Sale Rooms, furn. or unfurn., with or without Board optional. 18 Mears-avenue.

R OOM, furnished, suit 2 men or young women, close trams. 111 Sutherland-st, Paddington.

R OSE-ST (169), Darlington.—A Fur. Room to Let, suit resp. women going to work, conveniences.

R OOMS to Let, double, 7/6 to 18/; Single, 4/ 6/; 7a Z., 58 Regent-st, opp. Mortuary.

R USHCUTTER BAY.—Furn. Bed and Sitting Room; also Single Room. 41 Beach-rd.

R ANDWICK.—Bedroom, with all conves., close tram, 2 min. walk. Randwick Presbyterian Church Chapel-st.

R OSE BAY.—Eng. priv. fam., Residentials or Board. Res., 4 min. trams, Leichhardt, Beresford-rd.

R ANDWICK, 3 min. Little Coogee tram.—Board and Res., priv. Eng. fam., suit 3 gents., dentist, or chemist pref. VORO VORO, Govett-street, Randwick.

S TANMORE, Meriden, Cambridge-st, 2 mins. Enmore Tram, 5 min. train; refined home, double, single bal. Rm., ladies, gents., gd. table, soft wash., tms. 17/6

S TRATHFIELD.—Vacs. in good priv. home, dinner, station, terms moderate. 19 Albert-rd.

S TANMORE-PET'SHAM, 96 Douglas-st, well-fur. single Room, with board, near tram and train, mod.

S TANMORE, 20 Percival-rd.—Vacancies for boarders, near train and Johnston-st section.

S UP. HOME offered rel. yng. Man, priv. family, grounds, tennis, mod. terms. Rona Vista, Fairfield.

S TANMORE.—Refined home, with musical English fam., sleep-out, bath-h. and c., 145 Cambridge-st.

S TANMORE-RD (390), fur. bale. Room, suit m.c. or two friends, 8s; unfurnished, 7s.

S TANMORE, 78 Comma-rd, Sup. Bd. and Res., piano, priv. family, lovable Johnston-st tram section.

S UMMER HILL.—Furn. and unfurn. ROOMS, board opt., select locality, 4 mins. tram. 4 Gower-st.

S TANMORE.—Furn. ROOM, suit single gent., handy tram and train. 23 Percival-rd, Stanmore.

S INGLE Room, board optional, piano. 45 Liverpool-st, Hyde Park. 'Phone, 315 Paddington.

S TRATHFIELD.—Vacant, Balcony Room, unfurnished, with or without board. Charnwood, Robert-street. Tel., 923 Burwood.

S T. PETER.—Large, clean, unfurn. Rm., use conves., 5s. 162 Lord-st, 3 min. tram, train.

S TANMORE.—Two large unfurnished front ROOMS, suit young married couple, private small family. 257 Stanmore-road.

S TRATHFIELD.—To Let, furn. unfurn. Rooms, at station, gas, fuel stove. Eas zville, Parnell-st.

S TANMORE.—Nicely Furnished Front Room, suit 2 ladies or gentn., 1st sec. railway. 'Phone, Randwick 514.

S UPERIOR Board and Residence, private adult family, 2 mins. Bondi Junction. 84 Bondi-road, Bondi. Opp Waverley Council Chambers.

S UP. B. and Res., every conv., hot and cold baths, elec. light, best table in N.S.W. Sydney. Melrose House, 78 Parramatta-road, Annandale.

S INGLE Furn. ROOMS, suit lady. 214 Bourke-st, near Oxford-st.

S TANMORE, few minutes from station.—Double or single Rooms, furnished. 99 Dudley-st.

T O LET, Balcony ROOM, suit married couple or friends, no children, near tram. 49 Francis-st, Hyde Park.

T WO working men can have Furnished Room, board if req., cl. Oxf.-st. 5 Little Bloomfield-st, Sur. H.

T WO Unfur. Rooms to Let, together or separate, level, 1st sec. Hillside, The Crescent, Annandale.

T WO Unfurn. ROOMS, suit superior m., no children. Cosmy, Cairo-st, N. Sydney (Suspension Bridge).

T O LET, two unfurnished ROOMS, use kitchen, 7s 6d. 30 Moonbie-st, Summer Hill.

T O LET, 1 double Large furn. ROOM, use kit., 20s T O LET, 1 double Large furn. ROOM, use kit., 20s T O LET, per. Furnished Bedroom, use of dining, kitchen, etc. 143 Albany-st, Stanmore.

T O LET, furnished, Balcony Room, use of kitchen, etc., moderate rent. 72 Stewart-st, Paddington.

T O LET, 2 unfurn. Upstairs Rooms, Balcony, minute station. 46 Terminus-st, Petersham.

T WO Unfurnished ROOMS to LET, 22 Rochford-st, Erskineville, 1d section.

T WO Large Unfurn. Rooms, suit single gent., handy tram and train. 23 Percival-st, Stanmore.

T WO Large unfurn. Rooms, widow lady, all conv., pleasantly situated. C. W. M., Marsata, Henry-ctre t, hill-bl.

T WO large Front Verandah Rooms, kitchen, all conveniences, low rental. 6a Holden-st, Ashfield.

T O Let, 2 Unfurn. Rooms, suit 2 young ladies going business. 10 Roseat, Forest Lodge.

T O LET, 2 Furn. Bedrooms, suit 2 young ladies going business. 10 Roseat, Forest Lodge.

T O LET, Single or Double ROOM, board if required. 10 Cecil-st, Paddington.

T O Let, ROOM, suit two friends or married couple, no children. 83 Alice-st, Newtown.

T WO nice Unfurn. Rooms to Let, use conv., 10s 6d. child no objection. 3 Burleigh-st, Burwood, D'mond.

T O LET, unfurn. Verandah Room, 4/ week, use kit., suit lady. 5a Campbell-st, Glebe.

T O LET, nicely Furn. Double Front Bedroom; also Single Rm. After 4, 31 Harrow-rd, Stanmore.

T O LET, nice Front ROOM, fireplace, every convenience, suit 2 or 3 gentlemen, 30/ week. 'Phone, 2016 Redfern. Apply MCPHERSON'S, Grocer, Belmore.

T O LET, Front Furn. R. Highbolborn-st, Surry Hills. off Cleveland-st.

T O LET, 2 Unfurn. Rooms, use conv., use kit., no children. 74 Alfred-st, Annandale.

T O LET, 72 Albion-st, Surry Hills. Furnished Balcony ROOM, and Room for two friends.

T O Let well Furnished Balcony Room, suit M.C., use kitchen, 2 min. tram, 13 Edgeware-rd, Enmore.

U NFURNISHED Rooms (2), use kit., to re-p. people, no children, rent 12s. 261 Trade-st, Newtown.

U NFURNISHED ROOMS to LET. 163 Enmore-rd, Enmore.

U NFURNISHED large Balcony Room to Let, use kitchen, close tram. 16 Arundel-st, Forest Lodge.

U NFURNISHED Room, fireplace, trams, train, all conv. 93 Ballamington-st, Hunter's Hill.

U NFURNISHED, large ROOMS, every convenience, hot bath, 'phone, best position. 59 Darlinghurst-rd.

U NFURNISHED Rooms to Let, use of kitchen, close to tram; child not objected to.

U NFURNISHED front ROOM, 1 minute from tram, 37 Elliott-st, Balmain.

U NFURNISHED ROOMS to LET, with use of kitchen, etc., very suitable for people going to bond ness, handy to trains and ferry. 14 H. WILLIAMS, grocer, Mullens-street, Roselle.

U NFURNISHED, to Let, large balcony Sitting-room and Bedroom, adjoining, up kitchen, 2 cooking; no children. 2 Cecil-st, Paddington.

U NFURN. front Rooms, folding doors, kit., with linen, blinds, 12/6, 484 Glebe-road, cr. White C.

U NFURN. Bale. Rooms (2), use kit., gas stove, 10s; new room, new bale. 14s, also 2 Windsor-st, Pad.

U NFURNISHED Balcony ROOMS, near section. 104 Darlinghurst-road, Darlinghurst.

V ACANCY for Boarding, handy train, surf, wireless station, Mrs. Hamilton, Carrington-rd, Rose Bay.

V ACANCIES gents. or bus. m.c., also students, share others, good home, table. 17 L'Avenue, Nth.

V ACANCIES, 42 Macleay-st, Tennis, billiards.

V ACANCIES for three Boarders in private family, 113 Arundel-st, Forest Lodge.

V ACANCIES, double, single Rooms, with or without bfd., gd. home. 17, 18 L'Avenue, N'town. 2 mins.

V ACANT, large airy Room, min. tram, priv. fam., no others, bed opt. 7 Pellegrini-st, Petersham.

V ACANCY for two gentlemen, close to tram, private house. Hinemoa, Blackwood-avenue, Little Coogee.

V ACANCY for 3 gents. Boarders, good table, 13 section, Mrs. Brown, 45 West-st, N. Sydney.

V ACANT, comfortable single furn. Room; also dble., breakfast opt. 8 Bryceland-st, Newtown.

V AC., nicely-furn. Rooms, with light b'fast, 7/6 wk. 2 Cecil-st, near Edgecliff P.O.

V ACANCIES for Boarders, Furnished and Unfurnished Rms to Let. Claremont, 89 Ivy-terrace, Burwood-rd.

V ACANCY for 2 young Men, B. and R., bale. rm., soft wash., tram, 1 min. 25 Perouse-rd, Randwick.

V ACANCY for shares, 4 Cott., with resp. people, Pitsham or Ashfield. A. B., P.O., Five Dock.

V WANTED by 2 respectable young men, Board and Residence, State terms to N.L.F., Herald Office.

W ELL-FURN. Balcony Room, 7s. No. 7 Mount-st, off Oxford-st.

W ELL-FURN. Front Verandah Room, suit gentn., soft wash., all conv. 162 Boundary-st, Paddington.

W ELL-FURNISHED Balcony BEDROOM and Sitting-room, also Single Room, breakfast optional. Lansdowne, 1A Elizabeth Bay and Darlinghurst tram.

W ANTED, young Man as Boarder, priv. fam., no cooking req., at once. 33 Railway-st, Stanmore.

W OOLLAHRA, 137 Queen-st.—Comfortable furnished Bed-sitting-room, also priv. fam., select.

W OOLLAHRA.—Comf. Board and Residence for gentlemen, family tram. 21 Bal swoth-st, Wlra.

W ANTED, business girl to share Room with another, board opt., meals, 2 Darley-st, Manly.

W ANTED, 2 Gen. Lasses to share Front Room, B. and W. 12s 6d. 8 Goodhope-st, Paddi., Five Ways

W OOLLAHRA, 10 Lowell-st.—Furn. bal. Room to Let; also Single, nr. 2 trams.

W ANTED, young Lady, Board, share room with another, washing done, 10s, home comforts, also vacancies for young man. 29 Lombard-st, Glebe.

W ELL-FURN. Front Rooms, s. and d., 10s, 5s, close Junction. No. 3 Porter-st, Waverley.

W OOLLAHRA, 16 Lowelles.—Genl. home offered young man, single room, near trams.

W OUNG working man could have Board, single Room, private family. 22 Derwent-st, Glebe.

W OUNG M.C. have 1 or portion new Brs. COTT, to Let, cheap. Kyamba, Lucerne-rd, Burwood.

W T. BALMAIN.—Large, clean, unfurn. Room, good Board, all bath. S. P. S., Balmain P.O.

W ELDERLY Woman wants Unfurn. Room, Apply 1 James's-place, off Fulley-st, Darlinghurst.

W EDUCATED Lady, away all day, desires comf. Board for 2 and Res. in refined Protestant fam., Stanmore pre ferred or near. Andrew, P.O., Enmore.

W GENTLEMAN requires Board, Bathurst District, 17s p. wk., permanent. J. O., Post-office, Padd'ton.

W LADY going business wants clean, Single Room, private family, South Sydney, near ferry, moderate terms. Reference, G.P.O.

W LADY wants ROOM, with refined family; will call Wednesday. Miss Max, Haymarket P.O.

W LADY wants Board and Single Room, near station, Walkroads to Gordon Council, P.O., Wahroonga.

W LADY wants Board and Residence, with private fam. (Vegetarian), Andale, terms. Anxious, P.O., Bals

W MOTHER and Daughter require nice Balcony Room or 2 Cottage, 2d section Moderate. Herald.

W REFINED young Business Lady desires Board, Residence, with private family, terms. B. D., Herald.

W ANTED, 2 unfurnished Rooms, balcony and sep other, brother and sister, cave, within 20 sec., permanent. Miss MARTIN, P.O., South Kensington.

W ANTED by lady going to business, Furnished Room, with conveniences, Woollahra or Bondi Junction. Terms, etc. to A.B., Post-office Bondi Junction.

W ANTED, by resp. Woman with girl 11

COUNTRY RESORTS.

WOLLONGONG.—To Let, Furn. Cott., accom. six, ocean front, sl eping-out ver., 30s. Simpson, n'agt.

WOY WOY.—Well-furnished Cottage, 6 rooms, water frontage, boat, bath, etc. 'Phone, 131 Waheroonga.

WOY WOY, Davistown.—Vac., Easter, sup. new, Fur. Cotts., water fr., pianos, b., etc., 20s. 6d. Gannon

WOY WOY, Glenorie, Davistown.—Superior Accommodation, tables and attention, terms mod., fishing, boating, swimming, tennis, and golf. Special arrangements for families. Mrs. F. H. PANNELL.

WENTWORTH FALLS.—New up-to-date Furn. Cottage, 3 bedrms., din.-rm., kit., bathrm., laundry, verandahs 2 sides, piano, l. and c., motor garage, cl. sta., vac. March 29. Bevar, Devine-st, Enfd. L. 1441.

WOY WOY.—Fur. Cottages, 5 r., w. front, boat, vacant; Easter. W. Donald, Bulkhead, Waverley.

WAGSTAFF (OPEN), Health Resort, near Ocean fishing, etc.—Furnished Cottages, Boat, Bath; Low Rates.

J. F. COX,
'Phone, Wagstaff. Post Office Stores.

WOY WOY, Pretty Beach.—Furnished Cottages, from 25/; Camps from 15/; also Furnished Cottages, with boats, for Sale. Groceries at very prices. WRIGHT'S, Storekeeper.

WENTWORTH F.—Rockwall, s. Acc., own cow, tms. 30s week, 6s day. 'Phone, 16, Mrs. Freebury.

WOY WOY.—Clean Furn. COTTAGES and Weekend Camps, from 4/; at Ettalong, Wagstaff, Pretty Beach. All Stores, Boats, Bedding on hire rates. FRANK LUCAS, Pioneer Stores, Pretty Beach, and Ettalong.

WOY WOY.—For an up-to-date Furnished Cottage at the Bip, Ettalong, Wagstaff, Pretty Beach. Linen, Cutlery, Boat, 'Phone, 9, Ettalong. Write or Ring JACK MURPHY, 'Phone, 16 Woy Woy.

YOUNG Married Couple, private home in Katoomba, offer cond. accom. Permanent, P.O., Katoomba.

BLUE MOUNTAINS.—Boarding-house recd., Easter week-end. Terms, 3½ guin. Hewitt, Hotel.

DOUBLE and Single ROOMS, one week, South Coast, terms, Ashleigh, Shepherd-st, Ryde.

KATOOMBA.—Wanted, Furnished Cottage, for two weeks from March 27, 2 or 3 per week. State accommodation. J. S., Box 2295, G.P.O.

KATOOMBA.—Wanted, Furn. Bedroom, for one wk. from April 1, 243 Trafalgar-st, Annandale, Syd.

KATOOMBA.—Wanted to Rent, FURN. COTTAGE, from 22nd April, with verandah, Station-st side preferred. State terms to Mr. Jones, 120 Arundel-st, Mos.

M.C. require Accommodation, 10 days, Easter, anywhere, inl. pref., boat, fishg. Quiet, N. Bondi P.O.

THIRROUL.—Wanted, small Furn. Cottage, 2 weeks after Easter. Terms, W. M., P.O., Burwood.

WANTED, Furn. Cott., March 30 to April 7, Blackheath, Leura, Wentworth Falls, Lawson, accommodate 7. Terms to R. H., South Leichhardt P.O.

WASTED, katoomba, Fur. Cott., 4 bedrms., central, not more 20/, winter mon. Tattersall Hotel, Mudgee

WANTED, sm. Fur. Cottage, nr. st., 4 wks. fr. April 8, Gardeners, bait. Dalkeith, Wetherill-st, Croydon.

WANTED, clean Furn. Cott., Mountains or Seaside, 2 or 3 mrs., rent or purchase. Furn., Artist, P.O., Ash.

WASTED, Accom., 4 Adults, Wentworth F., farm prod. Terms, full partc., R. A., P.O., Kensington.

WANTED, to Rent or Purchase, Bowral or Moss Vale. A Brewster, 11 Bogan-st, Sum. Hill.

WANTED, Accom. by married couple, Blackheath port, March 31 to April 5. K. F., Herald.

WOLLONGONG.—Wid., Fur. Room, cons., m. couple, head w'k'g, 2 weeks. Terms, Dowling-st, Kembla.

WANTED, Katoomba, small Furnished COTTAGE, 3 bedrooms, for two weeks. State full particulars, C. M., Redfern P.O.

WANTED, Furnished ROOM, use of kitchen, Stanwell Park, P.O., Pvte. wife left to self. Par'matta.

WANTED, at Katoomba, for Lady and two children, Board and Res., from 1st to 8th April. State terms, partics., Mrs. C., Post-office, Randwick.

WANTED, Married Couple, Accommodation on farm, head w'k'g, use of boat, fishing preferred. Terms to Traveller, P.O., Randwick.

WANTED, Furn. Cottage, Lawson to Katoomba pref., 3 bedrooms, dining, breakfast, piano, etc., for month from April. Permanent tenancy essential. Apply, stating all particulars, Box 2111, G.P.O.

WANTED, Easter Week, water-side CAMP, suitable half a dozen Boys and adult. Full particulars to Gerard, P.O., Ashfield.

YOUNG Student would like to live with respectable family, at Springwood, Bed and Breakfast only required. Gazz, 433 Glebe Point-road, Glebe.

TO LET.

(Continued from Page 24.)

ARNCLIFFE, NEAR STATION.—Excellent HOUSE, 6 rooms, kitchen, etc., TWO ACRES OF LAND, rent £60 p.a. LESSEE WILL SELL OUT CHEAP.
RICHARDSON and WRENCH, Ltd., 96 Pitt-street.

ARNCLIFFE.—Cottages, 9s., 9s. 6d., 10s., 11s., 20s., 25s. Dettmann, opp. station.

ARNCLIFFE-BANKSIA.—New Bk. Cott., 4 rms., kit., l. h. c., in. Dettmann, opp. station.

ASHFIELD.—Linoleums, Carpets and Blinds, excellent order, and to option of purchase, 7-room, nearly-new Det. cottage, to approved tenant. Edge hill, Hobbs-street (near Avenue), Ashfield.

ASHFIELD.—Cottages, 5 rms., new, at station, 21s. Whittaker, Banksia, Tel., 226 Kog.

ASHFIELD.—GENTLEMAN'S COTTAGE, Ashfield, £87 per annum. Bankstown Poultry Farm, 22 acres, 6 rooms and kit., cottage, 11/ a week. A Bargain. WEBB, INK and CO., 2 Charlotte-st, adj. Station, Ashfield.

ASHFIELD.—To Let, Cottage, 5 rooms, kit., rent 18s., Dourah-st, Ashfield.

ANNANDALE.—Furnished House, 5 rms., kit., gas stove, garden, near Balmain tram. 239 Trafalgar-st.

MODERN 6-roomed COTTAGE TO LET, brick on stone, garden, fruit trees, etc. Land 50 x 200 ft. 2s. LEURA, cnr. of Lindesfarne-road, West Marrickville, 2 min. Undercliffe tram. Keys next door.

ASHFIELD.—Brick Residence, 9 rooms, kitchen, and all offices, verandahs and balconies, large block of land, high position, rent £110 p.a.
J. A. SOMERVILLE and CO., 4 Hercules-st, Ashfield.

COTTAGE, 4 rms., kit., and all conv. Apply to day, 2-4.30 p.m., 17 Seale-st, off Elswick-st, Leichh.

ASHFIELD.—Good Position.—Self-contained Shop and Cottage Residence, containing 10 large rooms and offices.
SUIT A PRIVATE HOSPITAL OR LARGE FAMILY, ETC. £2 P. W.
HEGHWAY and HIGGS, Ashfield.

AUBURN.—Model Cottages, 3, 4, and 5 rms., etc., 5/, 7/6, 18s., 18s. 6d. Hunter and Sons, opp. station.

AUBURN.—5 minute station.—HOUSE, 9 rms., kit., all convs., large grounds, good locality, suitable boarding-house, moderate rent, good tenant, C. I. ALCUM, Inverness, All-st., Tel., 30 Ash.

ALBERT-ST. BUILDINGS, 110 Bathurst-street. Very large ROOM to let, £2 10s.; also ROOM adjoining, 47 5s per week. A. E. DALWOOD, Carrington Building, 136 Liverpool-street; or W. J. BELLOW, 110 Bathurst-street. Tels., City 4780.

AUBURN.—NEW COTT., 4 large rms. and kit., bathroom, P. to P. 18/6/0. Rent 20s. term 3 mos., possession at once. Apply Alfred Way, [illegible] Store, Queen-st, Auburn.

A LARGE Shop, 3 floors, suit tailor, painter, manufacturer, or anything else, 10 Broadway, Glebe.

ARRY Hills.—Cottage, 3 rms., kit., rent 14s. Brice, beam, 21 Norton-st, off Crown-st.

ANNANDALE, 106 Victor-st, key next door.—House, 4 rms., kit., all conv., 16/. Beard, 165 Norton-st.

AUBURN.—Cott., kit., 3 r., b., bath, copp., tubs, 7/6. 136 Lang and Dawes, or 108 Edgecliff-rd, W'hra

ANNANDALE.—Clean Modern Cottage, 4 rms., all convs., 22s. R. W. Stone, Ross-st, Forest Lodge.

ANNANDALE.—New Cott., 4 rms., Pyrmont, clean House, 24/ 24 Cross-st, Forest Lodge.

ANCLIFFE.—Bk. Cott., 5 rms., kit., all conv., 18s. 6d. Brice, beam, 21 Norton-st, off Crown-st.

ANNANDALE.—Corner Cottage, 4 rms., kit., all conv., 18s. 6d. Curtin, Denison-st.

A STABLE to Let, 27 Charles-st, Forest Lodge.

A NICE Residence, in perfect order, 9 rms., splendid corner position, suit professional man, elevated, healthy locality, tram at door, low rental to good tenant; reference required, as owner absentee. Apply GLENBROOK, 2 Railway-street, Petersham, near Parliament.

A SHOP, Dawill., Waverley, 35s; Furnished, Neutral Bay, 40s.; 4 rms., 5/6. T. Cross, 21 Creagh-st, T., 2035.

A FURN. HOUSE, 2 lge. bedrms., sit., din. rms., k., pianos, gas stve, gd. pos., 2½s. 8 Gordon-st, Rozelle.

ALEXANDRIA.—To Let, COTTAGES, 4 rooms and kit., every convs., with stable, feedhouse, rent 15s. Apply GEORGE HUDSON and SON, Ltd., Timber Merchants, 16 Sussex-st, Redfern.

BLOCK LAND, 2 mins. from Woolloomooloo wharf. Owner would build to suit tenants. Tel., 8464 City.

BAKEHOUSE, in centre of city. Apply 28 Regent-st., Sydney.

BEAUTIFUL, NEWLY-FURN., superior Cottage Home of 7 rooms, garden lawns, high, good locality. Tarrapina, Neridale-street, Chatswood. 'Phone, 1375.

BEACROFT, 7 MINS. FROM STATION.—New Detached BRICK COTTAGE, contg. 5 good rooms, kitchen, etc., 2 large verandahs, land 66 x 225, rent 30/ per week.
WALTER HARDIE and CO., 80A Pitt-street.

BALMAIN, 17 Duke-st, close Darling-st Wharf, House, 4 rms., kit., etc., 16/ wk. Keys office, BACKHOUSE and GOYDER, 14 Martin-pl., opp. G.P.O.

BANKSTOWN.—Week-end Water Frontage, boat, etc., 2s 6d per quarter. Apply Stilt, Penshurst.

BONDI.—Brick COTTAGE, 3 rms., kit., all convs., few minutes from tram, rent 18s wk. O'BRIEN BROS., Bondi-road, opp. Royal Hotel. Tel., Way. 566.

BONDI.—Brick Detached COTTAGE, 4 large rooms, kit., all convs., rent 22s 6d wk. O'BRIEN BROS., Bondi-road, opp. Royal Hotel. Tel., Way. 566.

BONDI, CLOSE TO BEACH AND TRAM.—S.D. Brick COTTAGE, contg. 3 rooms, kit., etc., 21s.

WAVERLEY.—D.F. BRICK COTTAGE, contg. 6 rms., kit., etc., 26/; also, at Waverley, 3 minutes from tram, S.D. Brick COTTAGE, contg. 4 large rooms, kit., etc., 21s.
DUNRICH BROS.,
Tel., 131 Way. BONDI JUNCTION.

BONDI, facing Park.—Superior new Residences, replete with every modern convenience, 9 rooms, kit., etc, suit professional or private family, £3. P. WALSH, Estate Agent, Bondi-rd, opp. P.O.

BILLIARD SALOON, Bondi-road, take 4 standard tables, central position. P. WALSH, Estate Agent, Bondi, opp. P.O.

BRONTE.—Furn. or Unfurn. 6 rooms and kit., ocean view, 3 min. tram and beach, all conveys., tel., etc. Apply Mr. Marston, Ivanhoe, or Tel., M. 1467

BONDI.—Nice Brick COTTAGE, 4 rooms, kit., etc., near tram, in good order, 20s.
P. WALSH, Estate Agent, Bondi, opp. P.O.

COTTAGE, 4 rooms, new furniture, for Ship. Hnas., kitchen, Richburn, Edinburgh-rd, Marrickville.

CREMORNE Junction.—D.D.F. 4-rmd. Cottage, k., l., h., gas stove, rent 20/. Griffiths, Avenue-rd.

CREMORNE, 3 MINS. FROM FERRY.—Most attractive and well-finished Modern Semi-det. RESIDENCE, commanding splendid views from every part of the House, 6 rooms, kitchen, bathroom (heater, etc.), and all up-to-date offices, sleeping-out verandahs. Rent, £2 5s per week.
WALTER HARDIE and CO., 80A Pitt-street.

COOGEE.—Excellent Opportunity to secure a fine Brick COTTAGE, 6 large rooms and kit., situated rear tram and beach, nice ground, rent 45s p.w., WILLIS and CO., Agents, Coogee.

CITY.—To LET, STORE, new, about 5000ft. floor area. Box 927, G.P.O.

CARLTON.—Shop and Dwell., or Resid. only, bath. etc., at Mill-Durham sts, mod. rt. Mack, Harley.

CREMORNE.—Furn. Cottage, 4 bedrms., draw.-rm., k., etc., all convs., 42/6; Tel., Mos. 1106.

COTTAGE, 3 rooms, kitchen, all conveniences, 25s. J. Willet, George's River-rd, Croydon Park.

CLIFTON Gardens.—To Let, House, just completed, 5 rooms, b.r., k., s., and offices, best pos., overlooking harbour. H. J. Brown, Glen Iris, Ross-st, Parramatta.

CROWN-ST, Surry Hills, 524 Claroe-terrace—Newly done up, 8 rooms, kitchen, laundry, rent 22s 6d.
E. C. BARKER.

COTTAGE, new, w.b., 3 rooms, kit., etc., 17s 6d. P. Welsh, Estate Agent, Bondi, opp. P.O.

COOGEE.—Cottage, 3 rms., kit., and offices, 2 mins. tram and beach, ocean views, 30/; 4 rms., kit., etc., large glassed-in verandah, 25/; 4 rms., kit., etc., 22/6. Open All Saturday.
WELLS and SMITH, Belmore-road, Coogee Beach.

TO LET.

COOGEE.—Furn. Cottages and Apartments, handy surf and tram, 40/ upwards. Full pars., WELLS and SMITH, Belmore-road, Coogee Beach. Open all Sat.

CANTERBURY, 5 min. station.—Brick House, 5 rms., kit., laundry, all convs. Rent 32s 6d per wk.
NICHOLAS, Canterbury. 'Phone, Ash. 680.

COTTAGES TO LET, HOUSES TO LET.
Randwick.—4 r. and k., 18s. 22s 6d; House, 7 r., 40s.
BRONTE.—3 r. and k., 20s. Clovelly.—3 r. and k., 18s. 19s. Splendid Villa with ocean view, 30s.
CAMPBELL, Agent, Charing Cross, Waverley.

CROYDON.—To Let, clean 5-rmd. House, near station. 16/. Glenors, Knox-st, Ashfield.

CROYDON.—W.B. Cottage, 4 rooms, kit. Croydon-ave., 1m. tram, 15/. Nicholson, 38 Kila.-st, Syd.

CLOSE Central Railway.—Nice 6-rm. House, well splendid new lino., blinds, furniture, wardrobe, etc. £12/10/. STOKES, 302 Elizabeth-st, opp. R'way.

COOK-ROAD, Centennial Park.—A Gent.'s Residence. 3 reception rooms, 4 bedrooms, bathroom, gas stove, latest conveniences. Desborough, Cook-road.

COTTAGE, Read-st, Bronte, 4 rms., etc., rent 18s. Apply Conv. next door.

COTTAGE, 4 r., k., convs. 14 Victoria-st, St. Peters. Apply 140 King-st, St. Peters.

CANTERBURY, 10 mins. Sta.—3 rms., kit., gas, water, 12s 6d. Apply 71 Booth-st, Annandale.

COTTAGE, 3 large rooms, kitchen, and all conveniences. 25 Brown-street, Camperdown. Key next door.

CITY PREMISES TO LET

CENTRE CLARENCE-STREET.

A WAREHOUSE, containing 5 LARGE FLOORS, each about 33 x 66 feet. GOODS LIFT, CART ENTRANCE. TO LET ON LEASE.
MODERATE RENT.

AN UP-TO-DATE WAREHOUSE, in the HEART OF THE CITY,
containing 5 SPACIOUS FLOORS,
Goods Lift, Cart Entrance.
IMMEDIATE POSSESSION. TO LET ON LEASE.

NEW AND UP-TO-DATE PREMISES,
containing 5 LARGE FLOORS, CENTRAL POSITION,
Magnificent Light, Goods Lift,
Cart Entrance and Courtyard at rear.
Suit Merchant, Printer, etc.
LONG LEASE. Possession about May 1st, 1915.

STORE, NEAR CIRCULAR QUAY,
containing 4 FLOORS,
each 23 x 42 ft.,
TO LET ON LEASE. Immediate possession.
MOD. RENT.

CORNER KENT AND DRUITT STREETS,
2 LARGE FLOORS, suit FACTORY,
Over 3000 sq. ft. on each floor.
TO BE LET AT MODERATE RENT.

CLARENCE-STREET.

NELSON HOUSE, No. 285, Floor 36 x 60 feet, Well Lighted. Mod. Rent.

LAWSON HOUSE, No. 49, Floor 40 x 80 feet, perfect light, goods and passenger lifts, and rent; also Offices and Sample Rooms, from 12/6 p.w.

FLOOR, 34 x 65 feet, perfect light, cart entrance, goods and passenger lifts combined, suit INDENT MERCHANT. Rent £3 p.w.

ROSE BAY.
BRICK COTTAGE, 4 rooms and kit., 18/ p.w.
Apply LEVENTHAL BROS.,

No. 7 Post Office-chambers, 114A PITT-STREET.
Tel., City 4780. OPP. G.P.O.
LETTING CITY PREMISES A SPECIALITY.

P.S.—IF YOU DO NOT SEE WHAT YOU REQUIRE CALL, OR RING US UP.

DOUBLE BAY.—Wahash, Knox-st.—Det. Cottage, 4 rms., etc., 24s. vac. 22nd. Prem., or T., 246 W.-st.

DURST, S. Wonerah-avenue, 7 rooms, kitchen, offices, long garden, near id sec., 22s. 3 yrs.' lease

DUMMOYNE.—Modern Brick Cottage, 6 rooms, kit., all conveniences, water view, garden, large yard, 30s. HOWLEY, 17 Lyons-road.

DUMMOYNE.—Brincall, Day-st, Cottage, 4 rooms, kitchen, etc., Alexander-st, 22s 6d. Apply No. 13.

DWELLING over business premises to let, suitable for Residential, excel. pos. 88 Darlinghurst-rd.

DUMMOYNE, Waterview.—Det. Bk. Cott., 5 rms., kit., near tram, 25/. 34 Alexandra-st.

DALWOOD-CHDS., 117 BATHURST-ST.—OFFICES, SAMPLE-ROOMS, etc., etc., from 6s per week.
A. E. DALWOOD, 123 Liverpool-street, next Snow's; W. J. BELLOW, 110 Bathurst-street.

EASTWOOD.—D.F. W.B. Cottage, 4 rms., kit., gas and copper, 14/. Lacey land, 16., H. T. Giddy, agent.

ENFIELD, Blenheim-st.—Third Cottage, 4 rms., conv. 15/. Larratt, Butcher, Burwood.

EPPING.—Good Brick Cottages, 24s and 25s; W.B., 4 rooms and kitchen, 2 acres land, 15s; W.B., 3 rooms and kit., close station, 17s. JOHNSTON and CO.'s Agents, Epping. Opposite Station.

ENMORE PARK, close to same.—SEMI-DET. BRICK COTT., contg. 4 rms., hall, kit., and all mod. convs. RENT 25s 6d wk. J. W. CRANE, 24 Moore-st.

EASTWOOD.—D.F. Brick Cottage, 5 r. and k., close station, 20s. M. Little, Eastwood, Parramatta.

FURNISHED, Randwick, House, 5 rms., k., g. stove, piano, nr. tram. Horler, dentist, corner-st. 1059.

FURN. Cottage to Let for 2 weeks from Easter Thursday, 3 b. rms., 2 sitt. rms. Homely, P.O., Hab'field

FURNISHED.—New Modern Brick Cott., 4 rms., k., all convs., close station, rent 20s. Butler, 132 King-st.

ENMORE, opp. Park.—Gent.'s Double-front Cottage, 6 rooms, kitchen, gas and fuel stoves, fine stabling, with large loft, suit manufacturer, etc. 25/ to select tenant.

STANMORE-ROAD, near Fire Station.—Lock-up Shop, plateglass window, fitted with counters, workroom, cupboard and safe, with dressmaker, good stand, 15/. Reduced rent for term.

RITCHIE'S AGENCY,
Petersham, opp. Station Shop.

FOUR ROOMS, kit., bty., bath, cv. fruit shop, Palace-st, Petersham, near P.O.

FACTORY, perfect light on three sides, about 3000 ft first floor.
Near Grace Bros. LARKE, 52-54 Bay-street, city.

FURN. HOUSE, 5 rooms, for 3 mos., 37/6, no chil., every conv., tram door. Ball, George-st W. P.O.

FURNISHED, NEUTRAL BAY, CLOVELLY, in GROUNDS.—Detached COTTAGE, 3 bedrms., sitting-rm., and large room, unfurn., kitchen, etc. Good order throughout. For any term at exceptionally low rent. 30/ wk. CROLL, CO., 194 Military-rd T., 1392 N.S.

FOREST Lodge.—House, 6 rms., bath, tub, gas, copper, and conveys., 18/. Lodge-st, near Tram; also Offices and Sample Rooms, from 12/6 p.w.

FURN. HOUSE, 4 and kit., 2/ sec., clean home, only 30s; others; also Furn. Rooms, Flats, etc. SPAIN, 236 Oxford-st, Woollahra. T., 947 Way. Open all day.

FACTORY, Workshop, 3000ft. floor, good light, carpenter, gas, stabling, large yard, suit any bus., long lease, low rent. 260 Botany-rd, Alexandria. 41 Arundel-st, Glebe. T., M. 1707.

FURNISHED, 5 rms., kit., gas stove, laundry, pantry, bath, large furn. house, every convenience, 45s per week. Apply Eastview, Baker-st, Kensington; or LUPTON'S, Agents, K.-avenue.

FURN. Hse., 9 rs., £2/10; hse., fur., 6 r., 35s.; hse., 10s to £1. Beck, 451 Oxford-st, Paddi. T., 751 Pad.

FURN. HOUSE, all conv., 7 r., k., gas stove, min. tram, 35s.; trains, plants, in cult., 35s wk. House 7 p.m. 26 Sydney-street, Erskineville.

FURNISHED, Killara, every conv., nicely furn. Tel., Chatswood 433. Write Bland, Herald.

FURNISHED WELL, 10 rooms, all conveniences, only 2½ miles from city, at 119 Darling Point-road.

FURNISHED, GLEBE, COTTAGE, 3 rms., hall, and kit., nicely furnished, suit couple. RENT 20s per week. J. W. CRANE, Ocean House, 24 Moore-st.

FURN. COTTAGE, Double Bay, 2 double bedrooms, dining, sitting rooms, kitchen, gas and fuel stoves, piano, linen, cutlery, 2 months or longer.
ACC., Herald Branch.

FURN., Mosman.—Comf. 4-rmd. Cottage, every conv., piano, terms 27/6. M. S., P.O., Mosman.

FURN., Bondi Junction, Residence, 6 rooms, piano, linen, cutlery, £2. Widow, P.O., Bondi Junct

FURNISHED, a NEW D.F. COTTAGE, ROSE BAY, opp. GOLF LINKS, contg. 4 large rooms, kitchen, tiled bathroom (heater), gas stove, telephone, PIANO, linen and cutlery. GARDEN.

A FIRST-CLASS TENNIS COURT.

BEAUTIFULLY FURNISHED.
RENT 4 guineas per week. Apply
LEVENTHAL BROS., No. 7 P.O.-chrs.,
Tel., City 4780. 114A Pitt-street, opp. G.P.O.

FURNISHED, MANLY, Delightful Ocean Views, EASTCLIFFE, 22 OCEAN-ROAD, AT TRAM. Cottage, 5 rs., kit., £2/3/; terms 3 months. key office. BACKHOUSE and GOYDER, 14 Martin-place.

FURN. Nicely, Healthy OATLEY, D.F. Cottage, 6 rms., laundry, city water, salt swimming baths, 10 min. station, rent 25/. Apply 70 Regent-st, Redfern; or Walker, The Retreat, Rom-street, Oatley.

FACTORY and Residence, 35 Glebe-st, a Large Building, 12 rooms, useful cellar, large paved yard, good back entrance, 3 lavatories. Apply G. R. SAYERS, 287 Clarence-street, near Town Hall.

FACTORY OR WAREHOUSE FLAT, PITT-STREET.

Second Floor, Stanley-building, about 4000 square feet; well lighted gas, electric light and power, GOODS ENTRANCE and Elevator. All Modern conveniences. Rent and further particulars on application.
PERCY G. SHARPE,
Lombard-chambers, 107 Pitt-street.
City 7047.

FACTORY PREMISES to Let, Johnstone and Rose streets, Annandale; suitable for Factory, Workshop, Warehouse, Store, Garage, etc.
O. RIDGE and SON, Annandale.

FURNISHED Cottage, 8 rooms, gas and electric light throughout, every modern convenience.
NERANG,
16 Manning-road, Double Bay.

FIVE DOCK.—Dwelling, 3 rms., kit., new tram, 12s 6d; Brick Villa, 4 rooms, 18s; D.F. Weatherboard, 5 rooms, 15s; new brick, 5 rooms, 20s. MYLER and CASHMAN, Great North-road, Five Dock.

FURNISHED Cottage to Let, 3 to 6 months, owner leaving on holiday, £1 per week to refined people. 223 Old S. Head road,
near Bellevue Hill Park.

GARAGE to Let, 10s weekly. 75 Macleay-st, Potts Point. Tel., 557 William-st.

GLEBE POINT.—Furnished House, 5 rooms, kit., all conv., linen, cut., rt. 40/ per wk. for 3 mos. FURNISHED, 5 rooms, kitchen, all conv. Rent 30/ per week for 6 months.
UNFURNISHED.—We have Houses at 18s, 20s, 22s 6d, 27s 6d, and 30s per week.
W. T. YATE and DIVE,
Telephone, M1698. 138 Glebe Point-road.

GARAGE for 1 Car to Let, large, electric light, priv. gent., 10/6. Avril, Alexander tram stop, Coogee.

GLADESVILLE.—Cottage, 3 rms., 9 mins. tram stop. Cnr. Cosnell, next fire station.

GOOD STABLES, Feed-rooms, Vehicle Shed, clean yard, 5s per wk. Chas. Robinson, Shooting Range, Campbell-st, bet. Pitt and Castlereagh sts, city.

GLEBE, 54 Darghan-st.—House, 5 rs., kit., 20/. Key 74. References wanted.
BACKHOUSE and GOYDER, 14 Martin-place.

GUILDFORD.—Cott., 4 rms., hall, kit., etc., city water, gas, plenty grd., 15/. G. Dick, Bus Marche

HUNTER'S HILL.—Stone Cottage, 11 rooms, beautiful grounds, 50/ weekly. O'Reilly's, 320 George-st.

HABERFIELD.—Modern COTTAGE, 4 rooms and kit., min. tram, 21s wk.
4 OWLEY and SON, 47 Smith-street, Summer Hill.

HABERFIELD.—Modern Brick Cottage, 6 rooms, kit., all conveniences, water view, garden, large yard, 30s. HOWLEY, 17 Lyons-road.

HURLSTONE PARK.—Choice D.F. Brick Cottage, 6 r., k., nr. tram, Manning, tram tr., Hurlstone Pk.

HURSTVILLE, 16/.—Neat House, 4 rms., ev. conv. Schlosshof, Paul, opp. P.O., Hville. Open till 6.

HOUSE, 4 rms., bal. and ver., rent 14s. 39 Sherbrooke-st, off Burton-st.

HABERFIELD.—D.F. B. Cottages, 5, 6 rms., 18s, 20s, 22s 6d, 27s 6d. Kiel, 58 Ramsay-st, Hab. Ash. 682.

HOMEBUSH, close stn.—Brick COTTAGE, 5 rooms, kit., lobby., 22/6. Apply R. FACER, Agent, Homebush; or F. E. Dixon, 285A George-street.

HUNTER'S HILL.—Stone House, 8 large rooms, excellent views, 40/ weekly.
O'REILLY'S, 320 George-street.

HOUSE, D'hurst, 9 rms., rent 45/, exc. position, bonus, Taylor, D'hurst Res. Agcy., 258 Victoria-st.

HOUSE, 6 rooms, kitchen, bath, sewer, blinds, etc. Clarke, Rohan-st, Naremburn. Rent 20/.

HOUSE, 10 rms., rent 30s, let off 2½s, linos., blinds, gas stove. 16 Mears' avenue, Randwick.

HURLSTONE PARK, at tram stop.—D.F. SHOP, with splendid residence. Apply Edmonds, new Canterbury-road, or 'Phone, Petersham, 1199.

HOUSE to Let, rent 10s 6d Apply 209 Barcom-avenue, Darlinghurst.

HOMEBUSH.—Well COTTAGE, 4 r., kit., etc., close to station, plenty of land, 15s 6d.

BRICK COTTAGE, 4 r., kit., etc., close to station, 22s 6d.
Apply RICHARD FACER, Estate Agent, opposite Public School, Homebush.

HANNING-CHAMBERS, Pitt and Hay streets.—Several very nice SHOPS. This splendid position should command attention, in the middle of the Railway Station, with a constant stream of people to and fro. A very good catch trade is assured. ALSO several splendidly-lighted OFFICES, SAMPLE-ROOMS, etc.
A. E. DALWOOD, 123 Liverpool-street, over Ainsworth's, or W. J. BELLOW, 110 Bathurst-street.

HOUSE to Let, 6 bedroom, drawing-room, dining-room, kitchen, bath, laundry, motor garage, gas, venetian blinds. Apply
10 Franklin-street, Glebe.

HOUSE to Let, 6 rms., kit., 22s 6d rent, with furniture cheap. 124 Darlington-rd.

KENSINGTON.—Cottages, 4 rooms and all offices, near tram, rents 22/6 and 25/; also Lock-up Shop, best pos., suit dressmkr., 22/6. Lupton, Co., Kensington

KOGARAH.—Absolutely new D.F. Bk Cott., 4 rms. and kit., etc., splendid position. Rent £1 clear. CARLAW, St. Arnaud, Gladstone-street, Kogarah.

KOGARAH.—5-rmd. nice Brick Cottage, handy station, 16s.

5-room BRICK COTTAGE, high, healthy, 15s.

6 ROOMS, handy station, 20s.
FERRIER and CO.

LAVENDER BAY, 2 Minutes from Ferry or Tram.—Highly Furnished HOUSE, 12 rooms and offices, piano, linen and cutlery, gas, beautiful views, £3/3/ week, references.
STANWAY and SLACK,
Mitson's Point.

LITTLE COOGEE, Facing Bay, at Tram Terminus.—DET. D.F. BRICK COTTAGE RESIDENCE, contg. 6 rooms, bath, kit., and all mod. convs. RENT, 25s week. CRAIK, Ocean House, 24 Moore-street.

LAND, Harris-st, city, Surrycombe-st., and Glebe, to Let on Lease. 15 Lodge-st, Glebe.

LIDCOMBE.—Modern Cottages, 3, 4, and 5 rms., etc. Gd. position, 10s, 13s, 15s. Harley, Sons, opp. stn.

LOCK-UP SHOP, near rail, 2 tram routes, 4 picture shows, suit dressmaker, music. Apply 88 New Canterbury-road, Petersham.

LEICHHARDT, beside-st.—Lovely new Bk. Cott., 4 rms., kit., conv., 20/. Board, 165 Norton-st.

LEICHHARDT, 20 Grove-st, nr. Balmain.—Nice Cott., 3 rms., k., conv., 18/. Board, 165 Norton-st

LEICHHARDT, 18 Grove-st, nr. Balmain.—Nice Bk. Cott., 3 rms., kit., conv., 17/6. Board, 165 N'ton-st

LARGE HOUSE, Stanmore, 9 mins. stn., 6 bedrms., 2 balconies, gas and fuel stove; sell linos., blinds, and little furniture if required; low rent, nice lawn, garden, etc. Apply No. 6 Merchant-street.

LEICHHARDT, 54 Thornley-st.—Bk. Cottage, 5 rms., kit., conv., 19/, close P'matta-rd. Key next door.

LEICHHARDT, near trams.—Brick HOUSE, 5 rooms, kit., GLASSED-IN BALCONY at side, 17s week. High, healthy position.
5 Norton-street, Leichhardt.

LEICHHARDT.—The Grange, Balmain-rd, 8 rms., kit., stabling, large yard. Kearney, Agt., Sydenham.

LEICHHARDT.—To Let, 193 Flood-st.—D.F. COTTAGE, 4 rooms, hall, kit., stove, w.h., bath, copper, tubs, laundry, fowl house, pigeon loft, verandahs, front and side (sleep-out), all convs. Land 40 x 160. Rent, 17s 6d p.w. E. A. SCHNEIDER, 327 Flood-street, Leichhardt.

MARRICKVILLE.—New Bk. Cott., 4 rms., kit., all conves., 21s. Ph., Pet. 1686. Seton, M'rille Sta.

MOSMAN.—COTTAGE, 5 rooms, all conveniences. Apply 62 Muston-st, Mosman.

MARRICKVILLE, View-st.—New Cott., 4 rms., kit., all conves., 21s 6d, adult family, lino., optional.

MASCOT.—New Cottage, 2 rooms and kit., convs. Government-rd, Mascot, off Baxter-rd.

MALVERN HILL—CROYDON. TO LET,

NEW D.F. COTTAGE, 5 rooms, kit., car entrance, 25/ week. Others.
Open all Day Saturday.
WARD, THE RELIABLE AGENT, CROYDON.

MOSMAN.—Double-front Brick Cottage, 4 rooms, kitchen, and laundry, situated in Spencer-road. Rent 22/6.
GRAY and CO., opposite Mosman Bay.

MOSMAN.—Fronted Cottage, 4., l., b., gas stove, el. tram, boat, 35s. Griffiths, Avenue-rd. L., 166 Mos.

MOSMAN, close to Tram.—6-roomed Furnished COTTAGE, k., l., b., gas stove, cutlery, silver, 25s/6s. ice chest, turns 5, 6, 7. Mosman Bay, or 427 per week. GRIFFITHS, Avenue-road, Mosman.

MARRICKVILLE, HANDY TO TRAM OR TRAIN.—Semi-det. Brick COTTAGE, 4 rooms and kitchen, laundry, bathroom, etc., 20s wk. Key next door.
WALTER HARDIE and CO., 80A Pitt-street.

MORMAN, COMMANDING MAGNIFICENT VIEWS.—Detached COTTAGE RESIDENCE, contg. front and side verandahs, 8 rooms, kitchen, and all offices, GARDENS IN FIRST-RATE ORDER, £1 per week.
WALTER HARDIE and CO., 80A Pitt-street.

MARRICKVILLE.—Superior Cott. 5 lge. rms., and all convs., el. tram, 15/6. J. Hampton, Shirley-st.

MAROUBRA.—Furnished COTTAGE, close to beach, piano, water, chest for term.
O'DEA, 71 West-street, Darlinghurst.

MASCOT.—Cottage, 5 rooms, kit., wash-house, tubs, copper, bath, gas, near tram. Large yard. Rent, 14s per week.
HOWARD,
Coward-street, Mascot.

MARRICKVILLE.—HOUSE, suit Dentist or Photographer, ample accommodation, tastefully finished, electric light, rent 32s week.

PADDINGTON, Oxford-street entrance, suit Factory, store, or Workshop.—FLOOR, 80 x 40 ft., new building, electric light, power, every convenience, low rent.
LINDSAY BLOOMFIELD,
Ocean House, Moore-street, city.

MANLY.

The Savings Bank of New South Wales' NEW PREMISES, opposite the PIER, are approaching completion, and will be ready for occupation in a few weeks' time.

The space not required by the Bank consists of a LARGE SHOP and EXTENSIVE RESIDENTIAL ACCOMMODATION, with all modern conveniences, including Automatic Elevator, at Third Floor, etc.

THESE PREMISES will be Let on LONG LEASE to suitable tenant.

All particulars on application to
SIDNEY RAPER, 30 Moore-street.

NORTH SYDNEY, close id tram.—Four rooms and kitchen, good order, rent reduced 13s 6d per week.
LINDSAY BLOOMFIELD,
Ocean House, Moore-street, city.

NEW COTTAGE, 4 rooms, etc. Apply No. 18, Southst., Marrickville.

NORTH SYDNEY.—Detached Cottage, 4 rms., kitchen, etc., rent 14/. 2s c. H. Burton, 24 Bond-st

NEW Cottage, 4 rms., nr. Clyde Works, 8/6. Barnes, Blaxcell-st, Granville.

NEUTRAL BAY.—Genm.'s 6 large room Cottage, nice garden, 2 mins. trams, reduced 25s. 19 Oaks-aven.

NORTH SYDNEY.—JUST BEING THOROUGHLY RENOVAT

PARTNERSHIPS.

PRINTING BUSINESS.—A Gentleman with a few hundred pounds seeks an Investment in an up-to-date firm. Good industries. Active or sleeping. 827, Herald Office.

PARTNERSHIP offered in Manufac. Bus., £130, buy out retiring partner. Sal £4 per wk., share half profits, to patent just on the market. Spl. opening for smart man to double money. Commercial, Hrld, Kg.-st

PICTURES.—Show. Experienced Theatrical Man would like to meet a Man who will put up £ for £ and ask him to buy Suburban Picture Show or start new one; no agents or triflers, only principals. AMERICAN, Herald.

RELIABLE Business or Partnership required, £ for £ Security. Herald.

SOLICITOR.—Partnership Vacancy is open for young Solicitor, with country experience, good district. R. C. L., c/o. Law Book Co., 84 Elizabeth-street.

THIRTY Pounds secures half-share in City Business, books show what the business has in future. BLAKE, 167 Castlereagh-st. 'Phone 10161.

TO GARDENERS.—Gentleman offers garden of two acres in country to an experienced Gardener on shares; water laid on, and good local market, near all. Open one week. Apply by letter to K. P. V., G.P.O., Sydney.

WANTED, a Partnership, in established bus., up to £1200, wanted, pref. No agts. A. R., Geo.-st N. P.O

WORLD join Registered Sportsman, £ for £ basis, no experience, fairly educated. 800, Herald.

WORKING PARTNER, with capital, wanted to Manufacture and Handle Special Lines for Building and other purposes. CONCRETE, Herald.

WANTED, Partnership, Estate Agency, suburbs, well estab., good connection, state price, North Sydney, Hrld.

WANTED, rel. Partner with £40 capital for permt. of Vaudeville show, £4 wk. guaranteed. 803, Herald

WANTED, PARTNER, £150, man or woman, open to buy or handle, Cash guarantee £3 weekly and reasonable expenses, and return of investment within six to nine months. Will not deal with Agents. This is an exceptional and honest offer. Address GENUINE, Box 990, G.P.O., Sydney.

POSITIONS VACANT.

A FIRST CLASS Piano REPAIRER wanted. Apply Gordon's, 40 Flinders-st, nr. Oxford-st.

A YOUNG Man to travel country with hawker, £3 per week, meet prin. 11 Mon Glasgow Ag., 99 Eliz.-st.

APPLICATIONS are invited from YOUTHS desirous of entering a BANKING INSTITUTION.

Box 550, G.P.O.

A SMART Man for city business, 50s per wk. and a percentage of profits, must invest £20. Room 1, 1st floor, 140 O.F. Temple, Elizabeth-street.

APPLICATIONS are invited for the position of MANAGER (or Secretary) of the "Griffith Settlers' (Coop.) Cash Club." No salary; commission on all business. For full particulars apply to the Acting Secretary, D. G. STARK, Griffith.

A FIRST CLASS SAWYER, competent man only need apply. Henley Joinery Works, Johnston-st, Annandale.

A JUNIOR RESIDENT MISTRESS wanted, after Easter, for School, N.S. Line. ANDRA, Post-office, Milson's Point.

A CONSTANT BOOKKEEPER wanted. Apply by letter only, giving full particulars of experience and stating salary required. Address Secretary, Church Farm, Limited, Daking House, Rawson-place, Sydney.

AUSTRALIAN CLUB, SYDNEY.

Applications, addressed to the President, are invited for the Position of SECRETARY.

ASSISTANTS WANTED FOR COUNTRY STORES. A THE FEDERAL EXCHANGE, 11 MOORE-ST.

AGENTS wanted every Australian town, good money for reliable, energetic young men, exclusive agency, no capital required. References, Bertis, Ltd., Calendla-chambers, Sydney.

A COMPT. Bodice or General Hand. Apply before 1, Sat. Milne, Manton, 178 Oxford-st, Woollahra.

A MAN, used to bush fencing, 45, per week, must have good character and be sober, or end of June 5 and 6, Saturday, c.o. Croydon, 210 Oxford-cres. Woollahra.

APPLICATIONS will be received in writing by the AMALGAMATED TIMBER WORKERS' UNION for TWO (2) COUNTRY ORGANISERS.

Applications to be in the hands of the Secretary, Trades Hall, Sydney, on or before 10th April, 1915, accompanied with copies of Testimonials, stating previous experience, if any, and endorsed "Application for Organiser."

Further particulars may be obtained from ALFRED E. JOHN, Secretary.

A GENTLEMANLY YOUTH wanted as Office Junior. Apply in writing, stating age, and enclosing copies of references, to The Accountant, W. D. and H. O. Wills (Australia), Ltd., 39-41 York-street.

A REFINED BOY wanted, for optical bus., sal. 10s R. H. Stephen, 21 Elizabeth-st, nr. Hunter-st.

A SOUTHDOWN House with first-class REPRESENTATIVE with good connection for Northern Ivy. Good salary to good man. Apply, with copies of refs., stating terms required, to Box 222, Sydney.

BOOKKEEPER (Male) required for city business. Salary, £150 p.a. Apply in writing, stating age and enclosing copies of references, to Electrical, c/o Messrs. Priestly, Larcombe, and Morris, 107 Pitt-street, Sydney.

BAILIFF wanted to distrain for rent. State pay, refs. etc. G.Z.B., P.O., Redfern.

BOOKBINDER'S FINISHER. Competent Finisher, Boy used to account book and letterpress work, also knowledge of forwarding, marbling, etc., wanted, in our Bookbinding Department, as Sub-foreman. Give full particulars as to ability, and where experience obtained. Also send copies of testimonials, and stating salary expected.

GORDON AND GOTCH, Brisbane.

BOOT TRADE.

WANTED, PRACTICAL MAN as COSTING CLERK and Factory Manager. Must have had good experience, references required. Open till end of March. All applications considered confidential. Apply by letter to JOHN HUNTER and SON, LTD., Castlereagh-street, Redfern.

BOOT TRADE.

WANTED, thorough, practical MAN for position of FACTORY MANAGER for MEN'S BOOTS. Good prospects. Experience required in all department. References required. All applications considered confidential. Open till end of March. Apply by letter to JOHN HUNTER and SON, LTD., Castlereagh-street, Redfern.

BOY, for timber merchant's office, good prospects of advancement for suitable applicant. 831, Herald.

BOY, for office. Wages 12s 6d. Apply, personally, AUSTRALIAN DRUG CO., Ltd., 21 O'Connell-street, Sydney.

BOYS wanted as Messengers. Atkins, M'Quitty, Ltd., Printers, 16A Pitt-st, Sydney.

BOY leaving school, wanted, to attend office. Box 1158, G.P.O., Sydney.

BREAKFAST WAITER wanted, must be honest, obliging, and respectable. Apply, with references, after 9 a.m., at office, RYALL'S, Ltd., Bondi Junction.

BOOT TRADE. JUNIOR SALESWOMEN, 18 or 19 years of age, must have experience, permanent and progressive positions to suitable applicants. Apply H. JENKIN, Edward Fay, Ltd., the Big Boot Block, corner Pitt and Liverpool streets.

BOY wanted, smart Boy, Military Department, Angus and Robertson, Ltd., 89 Castlereagh-st.

BOY for Office, good chance advancement, previous experience pref., sal., ref. Box 561, G.P.O.

BUTCHER Wanted, a Man for Saturday. W. G. Geddes, Boothtown, Annandale.

BOY wanted as MESSENGER, and to assist in workroom. R. N. SIMPSON and CO., 9 and 11 Jamieson-lane, near Bridge-street.

BOYS wanted, good wages and commission good seller. Bookstalls, Central Railway Station.

BALL AND WELCH PROPRIETARY, LTD., require a LADY Fully competent to take full charge of their MILLINERY SHOWROOM. Apply by letter only, stating experience, and enclosing copies of testimonials. BALL and WELCH PROPRIETARY, LTD.

BOY wanted, leaving school, for office and useful. Weekly Times, 17 Linden-court, Castlereagh-st.

BLACKSMITH, country, able shoe, general smith, £3 5s. Simmonds, 188 Castlereagh-st.

BOOT TRADE. Wanted, for Gillespie and Co., Machinists and Operator for Slugger. apply J. D. ALDERSON and SON, 324 Liverpool-st.

BUTCHERS. A Saturday Man, to start at 7.30 a.m. A. Oliver and Son, 18-20 Pitt-st.

BOY to learn Motor Tyre Repairing; after 8.30. Poncie and Co., 117 Castlereagh-st.

BOY wanted for errands, smart and trustworthy, wages 12/6. 90 Bathurst-st.

BOY and, for errands, smart, trustworthy, wages 10/, reside Ashfield District pref. 225 William-st.

BOYS wanted for Factory, about 16 years age. No Saturday work. Apply Monday, ANDERSON'S HAT MILLS, Albion and Nichols streets, Surry Hills.

BRICKLAYERS wanted. On job, Trafalgar-st, Stanmore.

BUSHMAKER. Wanted, a Pan Hand, permanent. F. Dixon, near St. Silas-st, Woollahra.

BOOT TRADE. Wanted, a smart Heel Scourer, on the rough. Scourer, P.O., Redfern.

BOYS wanted, for blacksmith's foundry and painting dept. Apply Meadowbank Co., Meadowbank.

BOOT TRADE. First-class MAKER, for best, M.S., at Bay-st.

BOOT TRADE. Wanted, Machinist, for cossacks, take out, 92 Glebe-rd, Glebe.

CLERK wanted, JUNIOR, for country store. Typist used to Billing System. Send copies of references, and state salary, to Box 17, P.O., Yass.

CARPENTER. Burwood Building Co., Ltd. Apply building, Rose-st., Botany.

CARDBOX MAKERS WANTED. Apply LEVER BROTHERS, LIMITED, Time Office, Balmain.

CITY TRAVELLER required for Electrical and Hardware lines. Salary and commission. Apply, stating age, salary expected, previous experience, and enclosing copies of references, etc., to Traveller, Herald Office.

CANVASSERS, having sound talking ability, wanted for weekly publication in suburbs, not already covered. Gnar. or dep. necessary. Sal. and com. 8£, Hrld.

COONABARABRAN DISTRICT HOSPITAL.

APPLICATIONS, accompanied by copies of references and health certificate, to be lodged with the secretary not later than MARCH 23, are invited. (1) For the Position of NURSE, to above Hospital, at a salary of £65 per annum. Applicants must hold certificate, be a member of the A.T.N.A., and state age; or (2) For the Position of PROBATIONER, at a salary of £50 per annum.

Applicants to state age, and must have two years' experience.

Fares refunded after six months' satisfactory service. HENRY HY MOSS, Secretary.

CARPENTER, smart all round, long job to right man. Apply Scot, Chatswood P.O.

CAPABLE SALESMAN WANTED. Ivan Henry, 85 High-st.

CHAUFFEURS, MECHANICS, TURNERS, CALL THE FEDERAL EXCHANGE, 11 MOORE-ST.

COACH-PAINTER wanted, used city work, 60s week. Start Monday. After 11.30, S. Wright, 575 Harris-st.

CHEMISTS.—Wanted, unregis. assistant, must be reliable. By letter, Bronte, 15 Moombi-st, Sum. Hl.

CABINETMAKER wanted, also Extension Table Hand. Adams, 16 Marsden-st, Camperdown.

CARPENTER, to Erect Front Fence, New job, Northrd. Five Dock, near Parramatta-rd.

CARPENTER, smart Rose Hand. Apply Elite Picture Show, Barden-st, Arncliffe.

CLERK.—Wanted, Young Man for temporary post, in large city office, typewriting experience necessary. Apply in own handwriting, stating age, and enclosing copies of references, to NAMHEO, Herald.

COMPETENT PAINTER, used to Motor Body Work. Apply C. B. BRADLEY, 82 Bayswater-road, Darlinghurst.

COLLECTOR-SALESMAN wanted by Singer Sewing Machine Co., 76 Miller-st, North Sydney. Most liberal terms given, and splendid opportunity for a good, experienced man.

CARPENTER wanted, used to Fixing. Dawson, Broughton-st, Concord.

COMP. Motor Launch Driver wanted, accus. to gen. boatshed work, perm. Bodman, Boatshed, Mosman.

CARPENTER and a Bricklayer, used to Chidgey and Tanner's Blocks, wanted. Apply 8 a.m. Monday on job, Albert-crescent, Croydon.

COLLECTOR wanted for old-established T.P. House. Previous experience preferred. Good salary and commission. Only reliable men whose characters will bear investigation need apply. State age and qualifications, Integrity, Herald, Pitt-street.

COAT AND SKIRT HANDS WANTED. COMPETENT COAT HANDS, IMPROVERS TO COATS. COMPETENT SKIRT HANDS, PERMANENT POSITIONS. Apply before 10 this morning. MANTLE DEPT., W. T. WARDS and CO., Ltd., King and George streets, city.

CONTRACT SHEARING. MANAGER for Queensland branch of well-established Country Shearing Company. Must be practical man, temperate habits, and provide Fidelity Bond. Good prospects for the right man. Applications treated strictly confidential. State age, experience, copies of references, and whether married or single. CORRESPONDING CLERK, with shed experience, also required. Replies, CONTRACT, Box 241, G.P.O., Sydney.

COMMONWEALTH OF AUSTRALIA. Department of Home Affairs, Melbourne.

KALGOORLIE-PORT AUGUSTA RAILWAY.

APPLICATIONS, returnable April 15, 1915, at the Office of the Engineer-in-Chief for Commonwealth Railways, Melbourne, are invited for the following Vacancies:—

OPERATING PORTERS—10/ South Australia, 11/ Western Australia, per day, minimum.
PORTERS—6/ South Australia, 10/ Western Australia, per day.
TIMEKEEPERS—South Australia £4 per week.
RAILWAY ELECTRICIAN—South Australia 12/ to 14/ per day.
TIMEKEEPERS—South Australia £4 per week.
CLERKS—South Australia £136 per annum minimum.

For necessary qualifications, etc., see "Commonwealth Gazette" of 20th instant.

W. O. ARCHIBALD, Minister of State for Home Affairs.

DRESSMAKING.—Wtd., yng. Improvers. Apply Miss Hall, Dressmaker, 176 Chalmers-st., Cbg.-st., city.

DRESSMAKING.—Wtd., compt. Skirt Hand, also Improvs., Assists. Miss Foley, L'pool-Daley sts, Dhrst.

DRESSMAKING. FARMER and COMPANY, LIMITED, REQUIRE BODICE and SKIRT HANDS; also ASSISTANT for DRESSMAKING DEPARTMENT. APPLY DRESSMAKING DEPARTMENT, FIRST FLOOR, MARKET-STREET.

DRESSMAKING. Wanted, ASSISTANT COAT HANDS, SKIRT HANDS, also APPRENTICES. Apply Costume Order Department, WAY'S, Pitt-street.

DRESSMAKING. HORDERN BROTHERS have Vacancies for thoroughly competent COAT HANDS and SKIRT IMPROVERS. Apply upstairs, Adult Dept., 9 to 10 a.m. HORDERN BROTHERS.

DENTISTS.—Thoroughly competent RIGHT, and MECHANICAL ASSISTANT required, registered or otherwise. Refs. required. Apply in first instance by letter only to L. G., c/o. Dental Department, Flavelle's, Ltd., George street, Sydney.

DRESSMAKING.—Improvers and Apprentices wtd. 6 Oxford-st, Paddington, opp. West's Pictures.

DRESSMAKER.—Local wanted, general hand. State terms in or out. Quick, Marrickville P.O.

DRESSMAKING. Wtd., gd. Bodice Hand, also improving. Bet. 10 and 11, Swift's-bdg., opp. Foy's.

DRESSMAKING.—A first-class Skirt Hand, competent cut and fit, good salary. Apply until 2 p.m., Saturday, SCOULLER and JOHNS, 342 King-street.

DRESSMAKING.—Smart Machinist, also Assistant, Improvs., bodice. Miss Macpherson, 9 Eliz.-st, city.

DUBBO DISTRICT HOSPITAL.

APPLICATIONS will be received to the 29th inst. for the position of HEAD NURSE for the above Institution, accompanied by references, etc. Salary £78 per annum. Envelopes to be endorsed,

J. E. SERISIER, Secretary.

EXPERT GRAINER, also PAPERHANGER, small job. 234 Bulwarra-rd, Ultimo.

ENERGETIC LADY wanted, call on city offices, distribute handbills, business cards, circulars, good wages, 314 Crown-st, next Campbell-st, Surry Hills.

EXP. Blouse Hands, Power Machine, no Sat. work, highest wages, 60 Erskineville-rd, Erskineville.

ENGINEER requires JUNIOR for drawing office. Apple, with specimens of work, to Telford & Martin, Sydney School of Mechanical Drawing, 284-286 Castlereagh-street. 'Phone, 569 City.

ENGINE Smith, accustomed to small work preferred, for James Hodge, 209 Harris-st, Pyrmont.

FEEDERS wanted, for Letterpress Machines, good wages. JOHN ANDREW and CO., Printers and Stationers, 21 Phillip-street.

FLORIST.—Junior Assistant wtd., for city shop. State exp. and wages required. 851, Herald.

FITTER and TURNER.—Thoroughly experienced Man required, must be expert and used to small Oil Engine work (manufacturing outright). Apply, stating age, experience, and testimonials, to E. D., Box 55, G.P.O.

FENCERS, labour only. Fred. Lock, Croydon-rd, Five Dock, near Parramatta-rd.

FIRE AND ACCIDENT INSURANCE COMPANY require RESIDENT CLERK. Salary to commence, 22/6 per week. 847, Herald.

GIRLS, wanted for light work, permanent position, G. J. Bayley and Sons, Ltd., Water Reserve, Botany.

GIRLS will be wanted for Millinery Flower-making. Apply G. Thompson, 6 City-rd, Broadway.

GROCERY.—Smart Junior Asst., or Boy, learn trade. After 2 p.m., Scott Irving, Addison-rd, Marrickville.

GIRLS, for labelling and bottling, experience. Apply 1 year at H. Burnet and Co., Chalmers-st, city.

GIRLS, Wanted, 10 Girls, for Peeling Lemons, age 16 to 21. Apply 7.30, SCHWEPPES, LIMITED, Forrest-street.

GIRLS wanted, folding and stitching, experienced and beginners. ATKINS, M'QUITTY, Ltd., Printers, 16A Pitt-street, Sydney.

GIRLS, for corking machines, wanted. Apply COOPER and SONS, Bedford-street, Newtown.

GOOD MILLINER and SALESWOMAN, for COWRA, with country experience. Apply Box 938, G.P.O.

GIRLS.—Wanted, experienced Envelope Machinists, Cardboard Boxmakers, Highest rates, Saturdays off. Also exp. 2 Binders, good wages. PHENTICK, 22 City-rd

GIRLS wanted, all-round Hands, for pickle factory. J. Parry and Co., Pitt-st, Waterloo.

GOVERNESSES required, suburban schools, £50, £100 (3 Subsidised Schools, £50); 2 Kindergarten, £50; Nursery, Inverell, £40; others; children's Nurses, other Positions. Miss MacLachlan, 350 George-st, T., 2322.

GOVERNESS, Protestant, teach and charge of two girls, 7 and 9, mending and light house duties. Salary £50 p.a. Mrs. J. HILL, Colorado, Wallendbeen, Southern Line.

GOOD BODICE HANDS AND IMPROVERS REQUIRED. Apply Miss LYONS, BALL and WELCH PROPRIETARY, LTD.

GOVERNESSES' BUREAU, COLONIAL BANK CHAMBERS, 105 Pitt-st. GOV., Graduate pref., for delicate child, £50. BURWOOD, £40, RYL. STONEHAVEN-HILL, CURLEWIS, WALGETT, PARKES, BREWARRINA, FINISHING GOV., 2 girls, 17, 15, £65, BARRINGUN, 2 pupils, 12, 10, £52. JERILDERIE. Miss ROFF, 105 Pitt-street.

GIRLS WANTED, 16 to 20 years. Healthy workrooms, Well-lighted. Fares in fast weather. Attractive lunch-rooms. Apply LEVER BROTHERS, LIMITED, (Time Office) Bald Rock, Balmain.

GENT, young, with initiative, control Merc. Bureau, ref. to punctual. Central Agcy., 55 Eliz.-st.

GROCERS.—Wanted, a smart Lad, second or third year. 341 Glebe-rd, Glebe Point.

GROCERS AND IRONMONGERS, CARTERS, CALL THE FEDERAL EXCHANGE, 11 MOORE ST.

GIRLS, Improvers for Machining Smocking, Crocheting wanted. Monday, Juvenile Clothing Factory, 73 Manchester-street, Peters.burn, off Constitution-road.

GROCERY.—Junior, smart, respectable, eastern suburb. Apply, Grocer, Randwick P.O.

HODARRIER wanted. Apply Park's Job, near Odd's Motor Works, Albert-st, Gladesville.

HOUSE to House Canvassers.—Quick Seller, daily use, £4 outfit. Apply Hemdon, Herald Office.

HOUSE REPAIRS.—Active, mid.-aged Man wanted. State age, ex., etc., S.P., P.O., St. Peters.

HOMEOPATHIC HOSPITAL, HOBART.

APPLICANTS are invited for the position of MATRON of the above Institution.

SALARY, £85 PER ANNUM.

Applications, with testimonials, to be forwarded to the SECRETARY, 73 Liverpool-street, Hobart, before March 31 next.

HABERDASHERY. A SMART ASSISTANT REQUIRED for our HABERDASHERY DEPARTMENT. Apply Mrs. Johnson, Staff Office, DAVID JONES, LTD.

INSURANCE. YOUNG LADY WANTED AS JUNIOR CLERK. State age, salary, and experience to BOX 67, G.P.O.

INSURANCE INSPECTOR required, for Western Line, by Australian Office, transacting Fire and Accident Business. Good prospects and conditions. Apply INSPECTOR, Box 1384, G.P.O., Sydney.

IRONMONGERY. ENGINEER.

Applications are invited from Certificated Local Government Engineers for the position of SHIRE ENGINEER and INSPECTOR. Salary £400 per annum, to include equipment and travelling expenses. Inspectorships are Sanitary, Vehicles, Noxious Weeds, etc., the duties of which are nominal. Instruments provided by the Council. Applications addressed to the undersigned, with testimonials, must reach this office not later than 14th April, 1915, and state age and when duties can be taken up. Further particulars on application.

R. P. RODD, Shire Clerk.

Eden, 17th March, 1915.

INVOICE CLERK.

We require a SMART JUNIOR INVOICE CLERK. Preference given to one who has had a little experience in Wholesale Grocery.

Apply in first instance, with copies of references, and stating age and salary required, to ACCOUNTANT, Box 109, G.P.O.

JUNIOR CLERK wanted. Apply, stating age and references, E. S. and A. Bank, Ltd.

JUNIOR Sales and experience of Millinery, previous experience, ref. 195 Pitt-st.

JOINERS for Metal shop Fronts wanted. Sheffield Manufact. and Plating Co., Wentworth-avenue.

JUNIOR CLERK required for temporary employment, previous experience essential. Apply by letter, stating salary, qualifications, to Box 266, G.P.O., Sydney.

JUNIOR Typist wanted, Boylan and Co., Ltd., 578 Kent-st, 12 o'clock to-day.

JUNIOR CLERK required for an Insurance Office, one with knowledge of stationery preferred. Apply to Box 516, G.P.O.

JUNIOR CLERK WANTED FOR ACCOUNTANT'S OFFICE. Apply BOX 81, G.P.O.

JUNIOR required for our Head Office, one just leaving school preferred. Apply, with testimonials, to HARDIE and GORMAN PROPRY., Ltd., 182 Pitt-st.

J. F. AND H. ROBERTS, LTD., Mender. Penang, 421 Pitt-st, over jeweller's.

LADIES can learn Lacemaking. We explain. Send address, stamped envel. Torchon Lace Co., Melb.

LEGAL. WANTED, COMPETENT CLERK, for Solicitor's Office. Good Salary. AJAX, Herald Office.

LIFT ATTENDANT WANTED, good driver, smart and experienced. Hours 8 to 6. 30/ per week. Must have certificate. Apply 8.30 this morning, RICHARDSON and WRENCH, LTD., 98 Pitt-st.

LADIES will Patronise Art Union Tickets, good remuneration. For particulars apply Box 2134, G.P.O.

LADY LEDGERKEEPER required by leading Insurance Company, good salary commence, excellent prospects, previous insurance experience unnecessary. Apply own handwriting, with copies testimonials, to I. N. S., Herald.

LADY Canvasser wanted, every town this State, good money, refs. req. Box 1778, Sydney.

LADIES, Married or single, in CITY, or COUNTRY, WHO WOULD LIKE TO EARN A LITTLE EXTRA MONEY by recommending prospective customers to our old established business. NO MONEY REQUIRED; no personal exertion. Write for particulars from HOUSEKEEPER, Box 1, Q.V.M. P.O.

LEGAL.—Junr. Common Law and Equity Clerk with experience in Court and Chamber work, required. ALLEN, ALLEN, and HEMSLEY, Solicitors, Australasia-chambers, Sydney.

MACHINISTS.—Experienced, for blouses. David Ross, Belmont-st, Alexandria.

MILLINER and SALES, smart, practical, for country, 30s week. Intermediate, Reade, Herald, King-st.

METROPOLITAN COLLIERY. Wanted, Competent MINERS, WHEELERS, and FLATTERS. Apply MANAGER, Metropolitan Colliery, Helensburgh.

MEDICAL PRACTICE, Goldfields Town, W.A., Salary £550, with residence, private practice allowed, no goodwill. Bruck and Thomson, Castlereagh-st

MILLING MACHINE HAND wanted, experience with Motor Gearing, Worm, Spiral, and essential. Good money to the right man. Apply by letter, HIPSLEY and WADDELL, Ltd., 35 Palmer-street, Woolloomoolo.

MACHINISTS wanted for Ladies' Costumes, Coats, Skirts, Blouses, etc., Experienced Hands; also Improvers. Good wages. No Saturday work. W. E. WARD and CO., Ltd., 47 York-street.

MACHINISTS WANTED for SKIRTS, COSTUMES. Good wages to competent girls. Ideal working conditions. Apply early, COHEN and SONS, 433 Kent-street.

METROPOLITAN BOARD OF WATER SUPPLY AND SEWERAGE. 9th March, 1915.

VACANCY FOR SURVEY AND COMPILING DRAFTSMAN.

Applications, addressed to the Secretary, will be received till MONDAY, 29th March, for Position of Survey and Compiling Draftsman. Applicants to state age and experience and forward copies of testimonials. Salary at the rate of £200 per annum. (61-79) WILLIAM HOLMES, Secretary.

MILITARY FORCES OF THE COMMONWEALTH. 2nd MILITARY DISTRICT.

District Headquarters, Victoria Barracks, Paddington.

VACANCIES FOR MILITARY STAFF CLERKS.

AN EXAMINATION for appointment as Military Staff Clerks will be held at Victoria Barracks, Sydney, and convenient Country Centres on 24th, 25th, and 26th MAY, 1915.

The Examination will be competitive, and similar in standard to that set for entrance to the Clerical Division of the Commonwealth Public Service.

To be eligible for appointment, candidates must be between the ages of 16 and 24 years, or, if members of the Permanent Forces, between the ages of 19 and 25 years, and must pass the prescribed medical examination before appointment.

A fee of fifteen shillings shall be paid by each candidate, and a Postal Note, made payable to the District Paymaster, Victoria Barracks, Paddington, forwarded with each application.

Provided there are not less than five (5) Candidates at each of the undermentioned centres, the examination of those candidates will be conducted locally:—

ARMIDALE,
NEWCASTLE,
GOULBURN,
BATHURST,
WOLLONGONG.

Candidates will state on application form the centre they are desirous of attending for examination.

Applications close at above address on 10th April, 1915.

Full particulars, Syllabus of Examination, and application forms available on application to the A.A.G., District Headquarters, Victoria Barracks, Paddington.

A. P. LUSCOMBE, Lieut.-Colonel, A.A.G. 2nd Military District.

MUNICIPALITY OF LEICHHARDT.

APPLICATIONS (endorsed) will be received by the undersigned up to 12 noon on SATURDAY, 10th APRIL, 1915, from gentlemen possessing the prescribed qualifications for the position of TOWN CLERK to the abovenamed Municipality at a salary of £250 per annum.

Canvassing of Aldermen, directly or indirectly, will disqualify candidates.

J. H. WALTERS, Acting Town Clerk.

Town Hall, Leichhardt, March 16, 1915.

MUNICIPAL COUNCIL OF SYDNEY. STONEMASONS REQUIRED.

APPLICATIONS will be received by the undersigned for STONEMASONS, experienced in laying Kerb and Gutter.

Applications to be made on Forms, obtainable at the Town Hall, Sydney, on SATURDAY, the 20th MARCH, 1915, between the hours of 9 a.m. and 12 noon, and on MONDAY, the 22nd, TUESDAY, 23rd MARCH, 1915, between the hours of 9 a.m. and 4 p.m., which are to be filled in and returned to reach the undersigned NOT later than 12 NOON on WEDNESDAY, 24th MARCH, 1915.

THOMAS H. NESBITT, Town Clerk.

Town Hall, Sydney, 10th March, 1915.

MUNICIPAL COUNCIL OF SYDNEY. TEMPORARY LABOURERS REQUIRED.

TEMPORARY LABOURERS are required for work in the City Surveyor's Department.

APPLICATIONS to be made on forms obtainable at the Town Hall, Sydney, on personal application or by post if stamp enclosed), on SATURDAY, MARCH 20, 1915, between the hours of 9 a.m. and 12 noon, which are to be filled in and returned to reach the undersigned NOT later than 12 noon on MONDAY, MARCH 22, 1915.

THOMAS H. NESBITT, Town Clerk.

Town Hall, Sydney, March 19, 1915.

MAIL Order Men, Agents, and Canvassers.—Good American lines for canvassing, and catalogues, which can be produced at minimum cost, with agent's own name. Apply Universal Supply Co., 284 Geo.-st.

MILLINERY. Wanted, SMART IMPROVERS and MAKERS, for our Millinery Department. Apply Monday, THE AUSTRALUTON HAT FACTORY, LTD., 111-113 Foveaux-street, near Railway Station.

MUNICIPALITY OF BEXLEY. PARKS RANGER.

APPLICATIONS, endorsed and addressed to the undersigned, will be received up to 4 o'clock p.m. on MONDAY, MARCH 29, for the position of PARKS RANGER in this Municipality, at a salary of £2 10s per week. RICHARD W. CHURCHILL, Town Clerk.

Council-chambers, Bexley, March 19, 1915.

MACHINISTS, for ladies' neckwear, also Apprentices (accompanied by parent), and Improvers, for hand needle work. C. T. MANUFACTURING CO., 81 Campbell-street.

METAL Polishers wanted. Sheffield Manufacturing and Plating Co., Wentworth-avenue.

MACHINISTS and FINISHER for Shirts, no work on Saturday. Apply Monday, after 10 o'clock, Windsor Manufacturing Co., 8 Oxford-street, Hyde Park, 2nd Floor.

MESSENGER BOY wanted, 18 years. Apply, back entrance, Hotel Metropole.

NURSES' ENTRE.—Head Nurse, country, good salary; Double Certificated Nurse, register, private hosp., share profits; Pros., with and outout esp. Sister ROBINSON, SOMERSET HOUSE, 5 Moore-st.

NEW SOUTH WALES BUSH NURSING ASSOCIATION.

NURSES are wanted for three new districts about to be opened in the north-west. Nurses must be members of the A.T.N.A., or the R.V.T.N.A., and must have general and obstetric certificates. Salary £140, with board and lodging and travelling expenses. A month's holiday in the year. Apply Miss GARRAN, Secretary, Equitable-building, Sydney.

NOTICE RE RABBIT INSPECTOR FOR MERRIWA A.P.P. DISTRICT.—Applications will be received up until the 15th April next, by the undersigned for the position of RABBIT INSPECTOR for the MERRIWA PASTURES PROTECTION DISTRICT, at a salary of £300 per annum. The inspector to find his own equipment. EDWARD A. SCULLY, Secretary, Merriwa P.P. Board, Office, Cassilla.

ORGANIST and Choirmaster wanted for St. David's Presbyterian Church, Haberfield; state salary expected. A. J. Polson, Kensington-road, Summer Hill.

ORGANIST and CHOIRMASTER wanted; Methodist Church, Tooterbrook, Glebe Pt. (American organ). Apply, Rev. J. W. LEADLEY, 81 Arundel-street, Forest Lodge.

OPENING for a Woman who is healthy, interested in commercial work, with some experience in selling, and desirous to enter a life work, in which to advance and develop mental and earning power to high efficiency. Apply Miss TAYLOR, Equitable-bldg., George-street, 5th floor, Room 3.

PAINTERS wanted. Bowen-buildings, Railway-sq, city. 'Phone, Redfern 554. R. H. Adam.

PRINTING. Wanted, FOLDER and BINDER, at once, Boylan and Co., Ltd., 578 Kent-st.

PAINTER.—Wtd., resp. Man to do little Painting in R., B., R., few weeks. Change, P.O., Cdown

PLUMBER, licensed, for connecting in new houses, Pen's. G. Felts, cor. Broadarrow-rd Penshurst-st, Pen's.

PLASTERERS wanted. Job corner Ourimbah-rd and Brady-st, Mosman.

PAINTER, good Brush Hand. West-st, near Falconst, North Sydney.

PLUMBING to Garage and Lodge. E. H. Forsyth, care Mr. Mansell, Castle Hill.

PLUMBER wanted. G. Wymer, Livingstone-rd, Wentworthville.

PAINTER wanted. Jack Rogers, if disengaged, call, 179 St. John's-rd, Glebe.

PAPERHANGER, labour only, give price for job before doing same. 223a, Crouch-st.

PAINTER wanted. Apply Ward, 4 Sims-st, near Gordon's, Surry Hills.

PAINTER and Sign Hand wtd., used to dipping holes. PICK and Shovel Hands wtd., Enfield, Anstruther Es. P. Still, Son, Claremont-rd, Burwood.

PRINTER, Smart Typograph Operator wanted. D. S. Ford, 729 George-st, Sydney.

PAINTER wanted, good. Apply Doris, Weston-rd, Rozelle.

PUBLIC SERVICE BOARD, 4 O'Connell-street, Sydney, March 19th, 1915.

APPLICATIONS are invited for the following Positions. Applications should be made on a form for the purpose obtainable at the Office of the Board, or from Clerks of Petty Sessions in country districts, and should reach the undersigned not later than the dates specified. In terms of the Public Service Act, 1902, male applicants already permanently employed in the Public Service will receive first consideration in the filling of permanent positions:—

MONDAY 22nd MARCH, 1915.

ENGINEER'S LABOURERS, Balmain and Granville Trades Schools, one at each. Pay, 7s 6d per evening for three evenings weekly. The duties are to clean the machinery and engine, grind tools, chisels, and belts, and act as Stoneman during class time. The appointment will be subject to the terms of Section 44 of the Public Service Act, 1902, and Section 3 of the Public Service (Superannuation) Act, 1904.

MONDAY, 29th MARCH, 1915.

MANAGER, State Timber Yards and Building Workshops, The Rocks, Pay £500 per annum. Applicants should state their experience and qualifications in regard to manufacture of joinery, and the management of the timber business, including both hardwood and softwood, and show their capabilities in estimating and tendering for joinery and timber supplies. The Manager will be charged with the responsibility of purchasing and selling, and with the whole control of the establishment. The appointment will be made for a term, conditionally upon his securing good results, and will also be subject to the terms of Section 44 of the Public Service Act, 1902, and Section 3 of the Public Service (Superannuation) Act, 1904.

CLERKS or TYPISTS (Male), Police Department, Clerical Division. Age limits, not less than 21 nor more than 25 years. Date of examination, 21st and 22nd April, 1915. Application forms and full particulars from the undersigned.

DAIRY INSPECTOR, Department of Public Health. Salary £250 per annum, together with equipment allowance of £100 per annum, and travelling allowance not to exceed £12 per month. Candidates must hold the certificate issued by the Stock Branch, Department of Agriculture, of New South Wales, or must be graduates, and have had extensive practical experience in the handling and management of stock. The appointment will be in terms of Section 44 of the Public Service Act, 1902, and Section 3 of the Public Service (Superannuation) Act, 1904.

TEACHERS OF MANUAL WORK, Department of Public Instruction (Educational Division). Applications are invited from skilled mechanics in wood work and metal work desirous of undergoing during 1915 a course of training as Teachers of Manual Work, with a view to their employment in 1916. Candidates must not be more than 30 years of age, must possess a fair education, and may be required to submit to a personal interview and viva voce examination by a selection committee. Selected Candidates to receive an allowance of £52 per week during their entry in training till date of employment as Teachers. Training to be subject to termination at any time if qualifications deemed insufficient. Candidates accepted for the Service to be paid £180, rising to £304 per annum.

THURSDAY, 1st APRIL, 1915.

ENGINEERING AND ARCHITECTURAL DRAFTSMEN, Department of Public Works. Pay, £150 to £350 per annum, according to qualifications. A knowledge of railway, bridge, and structural steel building construction is essential. The appointment will be subject to the terms of Section 44 of the Public Service Act, 1902, and Section 3 of the Public Service (Superannuation) Act, 1904.

TRACERS (Female), FOR DRAWING OFFICES, Public Works Department. Applicants must not be less than 18 years of age. Salary £75 to £110 per annum, according to age and qualifications of selected applicants. Candidates will be required to attend an examination in English Composition, Dictation, and Tracing on 19th April, 1915. Copies of previous papers may be obtained at the Government Printing Office, price 6d (per post 7d) per copy. The appointments will be in terms of Section 44 of the Public Service Act, 1902, and Section 3 of the Public Service (Superannuation) Act, 1904.

OFFICER-IN-CHARGE of Electrical and Mechanical Machinery, State Abattoirs and Meat Works. Salary £350 per annum. Applicants should have had previous experience, not necessarily in connection with Abattoirs. The duties of the position relate exclusively to the maintenance and working of the whole machines necting with the refrigerating system, together with the Electrical Steam and Water Services.

By order of the Board, (6s 9d) R. A. GILFILLAN, Secretary.

PHOTOGRAPHY.—Wanted, Bromide Printer and Enlarger. Must have first-class Studio experience. SIDNEY RILEY, 251A Pitt-street.

PATTERSON, LAING, and BRUCE, LTD., require the services of a SMART SALESMAN for their Shirt and Mercery Departments. Previous wholesale experience absolutely necessary. Apply by letter only, endorsed "MERCERY."

PRINTERS' ENGINEER wanted, Young Man, capable erecting and overh

SERVANTS WANTED.

WANTED, Lady Help, usual domestic duties, except washing and scrubbing, pers. refs. Mrs. HARRINGTON COWPER, Allowah, Western-road, Parramatta.

WANTED, young GIRL, gen. useful, no washing or cooking, good wages. 20 Darlinghurst-rd, P. Pt.

WANTED, MAID for dentist's rooms, sleep home. Miss Welch's, 112 Castlereagh-st, this morning.

WANTED, Young Woman, assist with baby, children, sleep home. 31 Heydon-st, Mos. T., 350 M.

WANTED, Respectable Good Charwoman, laundry and other work, refs. to-day or to-morrow. Mrs. White, Kooralie, Belmore-rd, Wmck, nr. Allison-rd stop

WANTED, for country, strong girl, 14 to 17 years, to train as housemaid and assist with children, some references necessary; young girl well cared for. Apply 936, Herald Office.

WANTED, competent MAID, good home, part duties. Woodstock, Springdale-rd, Killara.

WANTED, at once, for Campbelltown, refined Lady Help, light duties. Apply 12 until 3, this day. Mrs. LYNCH, 42 Palace-street, Petersham.

WANTED, YOUNG GENERAL, for Station. Apply Mrs. ALFRED BRAY, Dragun, Wolseley-road, Point Piper.

WANTED, YOUNG NURSE, for station, 2 children, 3 and 1¼ years. Apply Mrs. ALFRED BRAY, Dragun, Wolseley-road, Point Piper.

WANTED, a NURSE, for the country, for child of 5, and baby 10 months old. Good needlewoman, Protestant, Good wages. Write Mrs. OSBORNE, 1 Quinton-road, Manly.

WANTED, Young Girl, light duties, sleep at home. MacDonald, Morton, Kirkoswald-avenue, Mosman.

WANTED, Lady Help or General, daily, not Sunday, references. Stainsley, Stanton-rd, Mosman.

WANTED, minute-aged person assist home duties, small cott. Mrs. Green, 30 Prince-st, Mosman.

WANTED, a Light General, good wages, Warragong, Cotswold-rd, Strathfield. Tel., 633 Homebush.

WANTED, compt. young GENERAL, no laundry work. Nursery-Housemaid kept. Apply Monday, Mrs. CECIL WHITE, Wilburn, Rose Bay, opposite Dover-road tram loop.

WANTED, competent HOUSE PARLOURMAID, Separate room. Refs. Wages 15s. SPRINGFIELD, Wycombe-road, Two doors from Shell Cove-road stopping, Neutral Bay.

WANTED, PANTRY MAID-WAITRESS. Apply A.B.C., 122 Miller-st, North Sydney.

WANTED, a good PARLOUR MAID. Apply between 11 a.m. and 3 p.m. on Monday, to Mrs. JENKINS, Lindsay, Darling Point-road, Darling Point.

WANTED, a thoroughly competent HOUSEMAID-NEEDLEWOMAN. Apply between 11 a.m. and 2 p.m., on Monday, to Mrs. JENKINS, Lindsay, Darling Point-road, Darling Point.

WANTED, for Blackheath, young COOK, also HOUSE MAID. Apply with references, Monday, 2 to 3 p.m., Mrs. PARKE POPE, Room 47, Ground Floor, Hotel Australia.

WANTED, young GIRL, for light house duties, mornings only. Mrs. Wadley, Wimmera-rd, Roseville.

WANTED, a competent young General, good wages. Apply Mrs. Forsyth, Bungalore, Lockley-st, Killara. 'Phone, 568 Chatswood.

WANTED, young Housekeeper, for 2 adults, light plain, busy field, Oberon and Sydney-rds, Manly.

WANTED, a superior GENERAL, for small adult family, thor. comp., ref. wages. 11 Wood-st, Manly.

WANTED, light GENERAL, or Lady Help, can cook, at once, 121 North Steyne, Manly.

WANTED, smart TEAROOM WAITRESSES. Apply 498 George-st.

WANTED, WAITRESS. 86 Erskine-st, Post Office Coffee Palace.

WANTED, a useful MAN. Apply after 9 o'clock, 837 Bulwarra-rd, Ultimo.

WANTED, General Servant, good home. Mrs. Molloy, Emerald, Railway-st, opp. Station, Rockdale.

WTD., Wkg. Housekeeper, for 1 man, to go 16 miles out of Sydney. Apply early, 166 Chalmers-st, city.

WANTED, young GIRL, 14-15, as Help. Apply at once, 49 McKee-st, Ultimo.

WANTED, one WAITRESS and TEA WAITRESS. 97 William-st.

WANTED, House-Parlour Maid, country, £1, W.L.; Woman Cook, boarding-house, subs., £1; House-Parlour Maid, subs., private, easy place, 15/; Light General, subs., 15/; Caretaker, D'Burst., subs. and keep. BLAKE, Linden-court, 107 Castlereagh-street.

WANTED, a competent General; wages £1; no washing. Apply 2a Prospect-rd, Summer Hill.

WANTED, smart LAD, to deliver milk. Fynsent Dairy, Northcote-st, Canterbury.

WANTED, young General, fond of children; small family. Mrs. SOMERVILLE, Brendan, 'Phone, 1541 N.S. Arkland-street, N. Sydney.

WANTED, Girl, for household duties; no washing. 16 Ernest-st, Crow's Nest, N.S.

WANTED, young Woman, as Cook; gd. wages. Romaka, 36 Bluett, Lavender Bay. Tel., 1024 N.S.

WANTED, a General (2 adults), gas stove, good wages, liberal outings. 415 Miller-st, N. Sydney.

WANTED, good COOK, for country, no laundry work; good wages. Apply between 10 and 12, Monday morning, fare paid, Room 29, Tara, Beach-street, Coogee.

WANTED, LAUNDRESS, by the day. Apply Mrs. Maloney, St. Aubyns, Boyle-st, Mosman.

WANTED, Girl, general work, 2 in family, sleep home. Alofa, 81 Tweedmouth-av, Rosebery.

WANTED, a Woman, for a month, at once. No. 1, Agnes Cottages, off Rainford-st, Surry Hills.

WANTED, Woman, for residential, good cook, no objection to child. 21 Commonwealth-st, city.

WANTED, Housemaid-Laundress. Apply Mrs. L. Dodds, Addenton, Fullerton-rd, Woollahra.

WANTED, HOUSEMAID, start at once, Wynyard Hotel, Erskine-st, city.

WANTED, an EXPERIENCED COOK, after Easter, for Bellevue Hill, Sydney. Apply by letter, enclosing references, to LADY FAIRFAX, Woodside, Moss Vale.

WANTED, competent GENERAL, all duties, 2 in family. Apply Saturday, Mrs. G. K. DAVENPORT, Kaleno, Wolseley-road, Point Piper. Tel., Edgecliffe 503.

WANTED, a Good General, liberal outings, all holidays, good home. 259 Livingstone-rd, Marrickville.

WANTED, a good honest MAN, to drive tip-dray in constant work, wages £4 15s weekly, and to invest £25. FARMERS and SETTLERS' DEPOT, Corner of Castlereagh and Bathurst-sts, near Railway.

WANTED, RELIEVING HOUSE-P. MAID, 16s; return fares paid; one month country; 2 in family, excellent home. Apply this or Monday morning to MISS LAYARD, Pennance-chambers, 39 Elizabeth-st.

WANTED, HOUSE-PARLOURMAID. Apply Mrs. Ivey, Medalead, Eastbourne-rd, Darling Point.

WANTED, experienced KITCHENMAID, at once. Apply Paddington Dining Rooms, 359 Oxford-st.

WANTED, COOK-GENERAL, 25s; also HOUSEMAID-WAITRESS, 20s; small boarding-house, others kept, ref. needed. Apply Mrs. MORTON Richmond, Lower Forth-street, Woollahra.

WANTED, competent COOK, dining rooms, start at once. Apply FEDERAL DINING ROOMS, Show Grounds, this morning.

WANTED, smart GIRL or elderly Woman, to assist generally in boarding-house, housemaid kept; evenings free. 105 Bridge-road, Glebe.

WANTED, a good, competent GENERAL, good wages. Apply Calmar, 128 Glebe-rd, Glebe.

WANTED, USEFUL, hotel work. Early, Imperial Hotel, Erskineville-rd, Erskineville.

WANTED, a GENERAL, 25s. Apply after 10, Mossy Rock Hotel, Sussex-Erskine sts, city.

WANTED, good Plain COOK and LAUNDRESS, small family, H.P. kept, £1 a week. Apply before 1 Monday morning, Mrs. CAMPBELL BROWN, Gladwyns, New South Head-road, Double Bay.

WANTED, a competent GENERAL, to relieve for five weeks, no washing. Dacy, Alt-st, Ashfield.

WANTED, smart Woman, to clean, on Monday, permanent if suitable. 158 Glebe-rd.

WANTED, refined GIRL, to help housework, mornings only. 203 Edgecliff-rd, Woollahra.

WANTED, a resp. Girl, about 16, to assist in housework, sleep home. Apply 308 Oxford-st, Albury.

WANTED, HOUSEMAID. Apply The Howard, 76 Bayswater-rd, Darlinghurst.

WANTED, Housemaid, pantry work and occas. waiting at table. Naringla, Yarranabbe-rd, Darl. Pt.

WANTED, a Parlour Maid, interview 10 to 12 noon, and 6 p.m. Mrs. MACCABE, Derraghampton, Darling Point-road.

WAITRESSES, leading hotel, Mtns., also leading city hotel (2), Lady Cooper's Agcy., 107 Eliz.-st

WANTED, Starch and Plain Ironers, constant. Paris-ian Laundry, 234 Jersey-rd, Paddington.

WANTED, a smart Useful, to assist in bar. O'Donnell's Northern Club Hotel, opp. Anthony Hord.

WANTED, Girl, general help, 3 in family, light place. EDEYA, Scott-street, Croydon, near Parramatta-road.

WANTED, a middle-aged Woman, light house work, and housekeep for old man, small wages, healthy place, in country. WINDSOR, King-st, Balmain.

WANTED, reliable Housekeeper, small fam., good wages, refs. Mrs. Cox, Marrickville-rd, Dul. H.

WANTED, Comps. Help, small fam., no washing, 3 lib. outings. The Manse, 7 Durham-st, Dul. H.

WANTED, good General. 144 Liverpool-st, Hyde Park.

WANTED, a House and Parlour Maid, references required, tram fare paid. Mrs. HARRIS, Milton, 19 Edgeware-road, Enmore.

WANTED, immediately, reliable person take charge of cottage during lady's accouchement. Apply Marlesy, Henley-street, Drummoyne.

WANTED, elderly GENERAL, or m.c., husband board. Stanbury Hall, opp. Tempe P. School, Cook's River tram.

WANTED, H. and Parlour Maid. 17s, small adult fam. Mrs. Crouch, Arthur-st, 77, Petersham.

WAITRESS.—Smart, young, experienced WAITRESS. Apply about noon, Kosciusko Cafe, 122 Liverpool-st.

WANTED, a DRINK WAITRESS, 22s 6d, references required. 8.30, Roberts' Hotel.

WANTED, COOK-LAUNDRESS. Apply Mrs. HOLDEN, Winton-street, Turramurra. 'Phone, 458 Wahroonga.

WOULD like young LAD, about 17, Useful for Hotel, to call 63 George-st West, near Fire Station.

WANTED, sup., compt. yng. Gen., no idry, work, small family. Apply Estelle, Penkivil-st, Bondi.

WANTED, Light GENERAL. Apply 69 Hill-st, Leichhardt.

WANTED, competent young GENERAL, all duties, good wages. 17 Castlefield-st, Bondi, n. Royal Hil.

WANTED, Middle-aged Working Housekeeper, good cook, no wash., iron. 104 Cambridge-st, S'more.

WANTED, middle-aged Light General. Coradgery, corner 22 Gordon-crescent and Bruce-st, S'more.

WANTED, Smart Experienced Young Barman for country hotel, refs. required. S.W.T., Herald Bch

WANTED, Smart General, sm. board.-house, no cook. or washing. 16 Mansfield-st, Glebe Point.

WANTED, for country (mtns.), Young Girl, help in home. Apply 1 Beaconsfield-st, Mosman.

WANTED, Young General, no washing, plain cooking. St. Elmo, Leichhardt-st, Leichhardt.

WANTED, clean Young Woman, washing and cleaning 1 day wkly. Minors, Thompson-st, Mosman.

WANTED, GENERAL, GOOD WAGES. Apply BOX 92, Sydney.

WANTED, Refined Person for Light H'work, sleep home preferred. 9 Hereford-st, Glebe Point.

WANTED, Competent Young General. Apply after 1, Mrs. EVERETT, Theace, Nelson-street, Gordon. 'Phone, 1440 Chatswood.

WANTED, Respectable Mid.-aged Woman as General, no washing or ironing. Apply Mrs. MATHEWS, Ashlea, Silver-street, Randwick.

EASTER SHOES!

AUTUMN FOOTWEAR AT WAY'S IN PITT-STREET.

"LADIES' and MISSES' SHOES of RARE STYLE and BEAUTY:"—

Dress and trim styles that one can wear with that contented feeling of knowing one's feet are correctly and attractively shod.

Shoes with the proper swing to the sole and short-vamped to make them look two sizes smaller.

Shoes that in every detail answer the requirements of people who study comfort as well as style.

Shoes for Easter, the Races, the Royal Show, for House, or any occasion.

No. 1:— Bally's Smart Patent Court Shoes, self-covered buckles, pump soles, and smart Cuban heels. PRICE, 22/6 PAIR.

No. 2:— Very Smart Black Suede Court Shoes, with small brilliant buckles, pump soles, and covered heels. PRICE, 18/6 PAIR.

No. 3:— All Patent Oxford Shoes, welted soles, Cuban heels, French shape. PRICE, 21/ PAIR.

No. 4:— Very Newest Patent Court Shoes, with long vamp and patent buckles. PRICE, 19/6 PAIR.

No. 5:— Bally's Black Satin Court Shoes, pump soles, and smart heels. PRICE, 15/6 PAIR.

No. 6:— All Patent One-bar Shoes, smart patent bow, pump soles, and Cuban heels. PRICE, 12/9 PAIR.

*** Ask to see the above in our well-appointed Boot Department this morning. No lady importuned to buy.

E. WAY AND COMPANY,

"THE HOUSE OF QUALITY," PITT-STREET, SYDNEY.

SERVANTS WANTED.

WANTED, Experienced Young Woman Cook, refs. 15 Elizabeth Bay-rd, D'hurst, 'Phone 4, Wm.-st.

WANTED, 2 M.Os., one sub., £30; 2 Gens., hotel, 22/6, hotels, 2 Gens., girls, w., 12/, 18/; 1a. Help, 15/; no wsg. refs., 72 Elmore-rd, Newtown.

WANTED, PANTRY MAID. Apply Wentworth Hotel.

WANTED, a HOUSEMAID, Clyde Coffee Palace, 206 Castlereagh-st, city.

WANTED, good CHEF, 603 George-st, opp. Hordern's.

WANTED, compt. GENERAL, liberal wages, good outgs. Mrs. M'Evilly, Clonturkill, Ormond-st, Ash.

WANTED, at once, young GIR., housework, help with children. Public School, Rosehill, nr. Colle.

WANTED, capable Working Housekeeper, or General, small family, good home, school child not objected. Mrs. Mallick, Brundah, Mandelong-rd, Mos. 265

WANTED, Hotel Useful, pensioner pref. Apply between 8 and 9 a.m., Norfolk Pine Hotel, Mullins-street, Balmain.

WANTED, a LIGHT GENERAL, other help kept, easy place. 417 Parramatta-road, Leichhardt.

WANTED, GIRL, about 16, general housework. 378 Oxford-st, Woollahra.

WANTED, an experienced, practical GARDENER, all branches, single active man, for western suburbs, references indispensable. Apply CELOSIA, Herald

WANTED, Young GIRL, just left school preferred, to care of baby. Apply between 10-12 to-day, Mrs. Piggott, Lansdowne, Edgecliff-road, Woollahra.

WANTED, LIGHT GENERAL no washing, gas stove, good home, good wages, helped all duties. Apply any time after 9 a.m., Mrs. J. Cornwell, Wyalra, McDougall-street, Kensington.

WANTED, Man drive tipdray, Government contract, earning £4 10s week, small premium required. No. 1, Bon-ne-lane, off Norton-st, Glebe.

WANTED, KITCHENMAN USEFUL with first-class boarding-house refs. Start immediately. Apply between 9 and 3 this morning, Lancetown, Neutral Bay, back door.

YOUNG Girl, light duties, assist baby, good home. leave Addison-road tram, Eltham-street. Mrs. CRAVEN, 67 Boulevarde, Dulwich Hill.

YOUNG WOMAN, for all duties, Prot., good ref. Cotswold, Bradley-st, next Botany st, Randwick.

YOUNG Woman, as General, accustomed hotel work, 4 family, good wages. Apply J. A. B., Herald Office.

Open 3 days.

YOUNG Girl wanted, assist housework, sleep home. Linden, 142 Cavendish-st, Stanmore.

YOUNG Girl, assist housework, small adult fam., sleep home. Mrs. Black, Naumai, Carr-street, North Sydney, near Bay-road station.

YOUNG Housemaid-Waitress wanted, good wages, 10h. duties, also General. 70 Darley-st, Manly.

YARDMAN, married, to live in house, good milker, sober and early riser. Apply with refs. to NEEDHAM, 31 Elizabeth street.

YOUNG GENERAL or Help, 4 adults, no washing, help given, best wages. Mrs. STUART THOM, Berowra, The Crescent, Manly.

YOUNG Domestic wanted, help household duties, sleep home. Apply Buena Vista, Gordon road, top Railway-st, Chatswood. Tel., Chatswood 487.

YOUNG Cook Laundress, and also Nurse Housemaid, nurse kept. Mrs. T. R Rivlin, Tel. 18 Chatswood

YOUNG refined GIRL as Mother's Help. Mrs. Finney, Edinglassie, Redmyre-rd, Strathfield.

YOUNG GIRL, Mother's Help, esp. with children, good home. Mrs. Johnson, Beecroft-rd, Cheltenham.

SITUATIONS WANTED.

A YOUNG MAN seeks Engagement, Poultry Farm, keep, small wages. F. E. B., P.O., North Ryde.

A COLONIAL MAN wants Sit., milk, garden, useful, refs. 15, Jeffreys, Allison-rd, Randwick.

A GARDENER-USEFUL, long refs., wants Sit., subs. Apply Globe Agency, 67 Elizabeth-st, City 4764.

AT Miss Oliphant's, 6 Linden-court.—All classes of Servants waiting. 'Phone, City, 1202.

A RESP. Woman, child 9 years, seeks Position, any capacity. Apply 90 Buckland-st, Alexandria.

A SUP. HOUSEKEEPER disengaged, sev. years in 1st class boardg.-hse., hotels; refs. N.L., P.O., Wm.-st

A CTIVE gd. Gardener, all hrs., milk, gr., dr., wgs., £2 7s 6d and found. Wallace, P.O., Glebe.

A S H'keeper or Caretaker, by active gd. widow; open four days. 861, Herald, Hunter-st.

A YOUNG Widow, with boy (3), seeks Position as A Housekeeper, fond of children, references. Apply M. Wilson, Kenneth-st, Randwick.

A WAITING Engagement.—Five Barmaids, good references, Saloon or Public, city or country; Hotel Useful. BLAKE, Linden-court. 'Phone, City 10161.

A YOUNG Man wants Position, Painting, Cleaning, handy with boats. D., 21 Holdsworth-st, Wmta.

BY resp. Single Pensioner, as Caretaker, Woman, and other light duties. Refs. T. F. Cook, 211 Kent-st.

BY steady MAN, fair knowledge vegetable garden, fowls, and jobs, used to country. 850, Herald.

BY resp. Person (indul.-sr.), H'keeper to wid., with a child, refs. Anxious, Crown-st P.O.

BY young Widow, Stin. as Housekeeper, to gent.; ref. Address, M. G., William-st P.O.

CAPABLE Gentlewoman disengaged, gd. manager and c. housekeeper, gd. cook, needlewoman, etc.; where other help kept; country or Northern Line preferred. E. O. S., Post-office, Eastwood.

COUNTRY GIRL, desires light work, daily. Canberra, Rainbowcrest, Randwick.

ELDERLY Man, handy with tools, seeks Sit. L. M., c/o. Andrews, Newsagen', Drummoyne.

ENGLISH GIRL requires situation in gentleman's home as housemaid; thoroughly competent. Address, Leicester, Herald Office.

EXP. BARMAID wants Position, in city saloon bar. Apply M. M., Herald Office.

GARDENER, joining, 3 days a week to spare, good ref. Cox, 232 Elizabeth-st.

GARDENER, Landscape, gives odd days, bush-houses, outoffices erected, etc., highest refs. Horti, Herald.

GARDENING, all branches, any sub., 2 days vac., 7s, refs. Williams, 255 King-st, Newtown.

GARDENER, competent flowers, veg., good milker, 2 yrs.' ref. Wyalong, Roberts-st, Camperdown.

GROOM AND CHAUFFEUR wants position in city or sub., hold excellent refs. Tel., City 4641.

GUARANTEE'S AGENCY, 61 Elizabeth-street.

GENTLEWOMAN, afflu. disemg., would take out wk. child or children, 2 till 5. A., P.O., N. Sydney.

GARDENER, expert, reqs. 1 day wkly., in good garden. Pers., writ. refs. 125 Carabella-st, N. Syd.

GARDENER, young, experienced, wants sit., well all branches. Gardener, Yates, Co., 184 Sus.-st

GARDENER, esp., has 1 day a week vacant; all branches. Williams, 23 Alfred-st, Milson's Pt.

GENTLEWOMAN, just arrived Eng., seeks posn. housekeeper to gentleman or widower with child; comp., 4 adults; duties, 2 Pdry. D.C., 154 Princes-st, city.

GARDENING.—When you decide on having your Garden or Grounds put or kept in order consult us. We have had prac. exp. in turf, Soil, Top-dressing, Mowing, Rolling, Planting, Pruning, &c. Tel., 456 Paddington. BOOMERS BROS., Waihi.

HOTEL and Family Washing done by the dozen, highly recommended. Apply C. R., Herald.

HOUSEKEEPER, mid.-aged, would like post, care of invalid or aged couple, 6 Darlington-rd, Darlington.

HOUSEKEEPER requires position, country, 1 or 2 gentlemen. L. M., Herald Office, King-st.

HOUSE-PARLOUR MAID, young, comp., and ref., wants Sit., small fam. G. C., Edgecliff P.O.

HOUSEKEEPER (eld.), plain cook, compt. wants Light Work, small wages. D. Z., Herald Branch.

LADY give light Services for nice Home, small sal., no children. Deming, P.O., Ashfield.

LADY, young, will give morning services in return for comfortable home. Capable, P.O., Sydney.

LADY HELP, light duties, good housekeeper, well recom. for a place. Trust, H., William-st P.O.

LADY desires position as housekeeper; good cook. 4 L.C., Canterbury P.O.

LADY, thoroughly domes., good needlewoman, well-behaved child (10), school all day, giving up engagement, any capacity. Would undertake to manage business. Apply A.K., 144 Bridge-road, Glebe.

LADY requires position Companion-Help in refined home, where maid kept, musical. Apply English, 2 Bondi Beach, Bondi.

LAUNDRESS can be well recommended, 20/; Cook-L'dress. Bexley, P'matta. Finn, 163 C'reagh-st.

LADY wishing to go to 'Frisco give Services for passage; good sailor, experienced with children. WEST, Petersham P.O.

MOTHER and DAUGHTER, refined, would caretake flat or small cottage, at low rental, for month or longer if required. REFINED, P.O., Neutral Bay.

DON'T BE SORRY THAT YOUR DRESS WAS NOT MADE AT THE BLOCK CORNER.

We are so often told the dress made for me fitted beautifully, I am sorry that I did not come to you before.

Don't you be sorry this Easter; don't be compelled to sit in the background and admire the beautiful costumes worn by other Ladies. Have your dress made at the Block Corner, and you can wear it with confidence that it will be admired on the smartest of smart occasions, for its perfect fit, beautiful design, and high-grade finish.

ONLY TWO WEEKS TO EASTER.

Call this morning, and make your selection from the fine range of new Autumn Dress Goods displayed in our well-lighted showroom. There are materials suited for all occasions—for Race wear, for Evening wear, for Ordinary wear, in the most fashionable colourings of the moment, all moderately priced.

MEN, ORDER YOUR SUITS.

You will not be disappointed in your Suit if you have it made at the Block Corner. You will be pleased with the fit, the cut, and the high-grade workmanship, as well as the good quality materials and linings. Call this morning and be measured for your Easter Suit. We have a fine range of Suitings in the latest colourings to select from.

PRICES, 63/, 70/, 75/, 84/, to £6/6/.

W. T. WATERS & CO., LTD.,

THE LEADERS OF FASHION, KING AND GEORGE STREETS, SYDNEY.

SITUATIONS WANTED.

POSITION wanted, m.s. man, caretaker, any place of trust, references, bond. Masonic, Herald.

POSITION by Widow as HOUSEKEEPER, working man pref-ered. C. B., Glebe P.O.

POS. desired, good family, by exp. Kinder, Governess, good needlewoman, ref. P.H., William-st P.O.

PERSON, girl 6, wishes Light General, or Caretaking, month, longer. Urgent, P.O., Glebe.

REF. yng. Lady wants Pos., Companion, small Prof. fy family, city, town, pref. Sadie, Stanmore P.O.

RELIABLE young Woman wants Work, by day, cleaning, washing, and sewing. H. D., G.P.O.

RESP. WOMAN will give services as Doorman and Watsed 'phone in return for home. Masons, City 4115

RESP. person like work, 9 till 12, mornings, or would take children out; do sewing or mending. Open week. Miss Brown, 18 Park-rd, Moore Park.

REF. yng. Lady seeks Pos. as help in hom. fam., no sal. A. B., Summer Hill P.O.

REFINED Widow, girl 4yrs., desires Pos., H'keeper, g. n'ses, all dut., £1, Honourable, P.O., Habfld.

REFINED yng. Girl reqs. Pos. in boot and shoe dept. Apply 523 Crown-st, Surry Hills.

RECOMMEND yg. Norway Governess, English, music, about 30 miles out, Rs. McKenzie, 44 C'reagh-st.

RESPECTABLE WOMAN give services or mind children, double Room, Grace, P.O., William-st.

REFINED GIRL would mind baby, sleep home, wages moderate. Rose and Nattler, Nattler and Gold, Rose and Biscuit. Usual Price, 5s: SALE PRICE, 3s/; Less the Bonus.

REFINED young Lady wants Position as Housemaid, Nursery-Governess, or Light General or washing. Apply Miss ROBERTSON, Santoria, Agar-st, Mivlle.

REFINED, reliable Person would like position, Housekeeper or Lady Help; good references, country preferred. Reliable, Herald office.

STOCKMAN and Man wants Work on orchard, farm, station, gd. driver; small wage. 812, Herald.

SITUATION as Companion-Nurse or Help to elderly lady, trustworthy and reliable. A. B. X., Post-office, Johnstone-street, Annandale.

TWO Friends last position same hotel, cook, housemaid, assist bar. O.E., Marrickville P.O.

TRUSTWORTHY Person desires position, housekeeper or place, trust. Per, ref. J.A., P.O., C'reagh-st.

TWO Young Ladies like position in stall on show or office work. C. C., William-st, P.O.

WANTED, by reliable woman, any kind of day or office work. C. C., William-st, P.O.

WANTED, by young woman, $8/s, as Cook and light duty, work, per ref. Mrs. Williams, Hotel P.O.

WOMAN with child 3 yrs. wants pos. Work. Housekpr. or Gen.; subs. A.C., Central P.O., Bankstn.

WANTED, Position as Norse-Companion to invalid or elderly lady. E. C., P.O., Enmore.

WANTED, by smart Woman, Work, from 8 till 5 daily. A. B., 29 Ruthven-st, Waverley.

WANTED, Washing or Cleaning, by day, competent. Ada, Bondi Junction Post-office.

WANTED, by resp. person, sit., care 1 or 2 chil., lt. dut, morn. Y. Z., 84 Holdsworth-st, Wmta.

WID., by exp. ironer, Work, Sat., laun., or priv. house, or Laund. Mon. Card., Mosman, Herald.

WANTED, by resp. Woman, middle-aged, Situ., gen. help, homely recpts. ref. M. H., Glebe P.O.

WANTED, Washing, Monday, constant, gent.'s lam., 1s fares, no blankets. 19 Regent-st, Newtown.

WANTED to hold aged General, place as Night Watchman, Mortuary, etc. Moriarty, Herald.

WANTED, Pos. to travel to England, of any kind, middle-aged, Pass., S.M., 101 Military-rd, N. Bay

WANTED by a refined young Woman, a Position as GENERAL, no washing, wages £3, open one week. Hurstville Post office.

WANTED, Orchard Work, good reference, P. G., Herald.

WIDOW, refined, boy 12, requires position Housekeeper, town or country, good cook, manager. State wages. CHESTER, Enmore Post-office.

WAITING, country Girl as gen., no wash., Dulwich Hill, Gregg's, 72 Enmore-rd, T. L. 1381.

WAITING, ref. y. Woman, as Help, daily, good with chil., handy with needle. Gregg's, 72 Enmore-rd.

WTD., Pos. as Gen., city or subs. pref. M. McClusky, 289 Henderson-rd, Alexandria, 'Phone 1.

WANTED, Sit. as General, no children, wage £1; Aplain cook. M. Gee, Botany P.O.

WOMAN wants Day Work Washing, Ironing. A. B., 50 Woolcott-st, Darlinghurst, Tel., Wm.-st 155.

WF. HOUSEKEEPER wants Pos., thor'ly dom., good cook, bus. people pref. G.S., P.O., Kensington.

WANTED, by Widow, 35, Pos., M. H'keeper to widr. or Twos. Mrs. M'Burney, 19 Judge-st, Woolloomooloo.

WANTED, by resp. Woman, Washing or Cleaning (day), or Offices. Anxious, Paddington Post-office.

WANTED, Sit., in Stock Exchange, by young man, 3 yrs. exp. Mrs. Hill, 257 Cleveland-st, Redfern.

WANTED, Washing or Cleaning, by day, Mon. or Tues. Mrs. M'Burney, 19 Judge-st, Woolloomooloo.

WANTED, by resp. Woman, Washing or Cleaning (day), or Offices. Anxious, Paddington Post-office.

WANTED, refined, elderly, wishes place as housekeeper, town, no remuneration. 828, Herald Office.

WANTED, by respectable old-age Pensioner, comfortable home in return for services, farm preferred. Reply given if required. Reply J.C.H., Herald.

WIDOW, girl 3, wants Position trust, housekeeping, good home essential, 10s weekly, Sydney or suburbs. Write or call; no trifles. 145 Railway-parade, Eskineville.

WANTED, by compet. Married Man (1 child), charge small grazing property, good ref. 815, Herald.

WANTED, Work by day, in or about Randwick, E. M., P.O., Randwick.

YNG. Lady, domes., desires Pos. as Lady Help, where general kept, high per. refs. THIRST, Newsagt., Kogarah.

YOUTH, 18, just completed 2 yrs.' certificated experience Govt. Experimental Farm, wants Employment with refined family, Dairying preferred. OWS, Herald Office, Sydney.

YOUNG Widow, no encumbrance, would like Position, city, as Working Housekeeper or Light General to small family. Apply A. B., P.O., Lindfield.

YOUNG Woman will give 3 or 4 hours' morning services daily, ret. R., R., 302, G.P.O., Sydney.

YOUNG WOMAN, domes., wishes home, small wages, friendly people, light place. Trix, Paddi. P.O.

YOUNG Woman wants 2 days' work a week, washing and clean. Refs. Apply M.E., 53 Ridge-st, N. Syd.

YOUNG Widow, girl 10, smart all light house duties, not home, low wk. Considerate, Woollahra P.O.

YOUNG Woman wants Situation, light General, immac. fd. Sarah, Military-rd P.O., Neut. B.

YOUNG reliable GIRL, 18, do housework, in return for home. Write Y. R., Arncliffe P.O.

YOUNG LADY like HOME with respectable people, small wages or morning duties in return. Apply F. T., 7 Lamorlie P.O., Petersham preferred.

YOUNG Country Woman wants place as GENERAL; good wages. Apply 30 Crown-st, St. Peters.

PERSONAL AND MISSING FRIENDS.

ANYONE knowing the address of Miss MARIE WARD, a child of late Captain Innes Ward, kindly communicate with Mrs. CARL ANDREASON, General Post Office, Sydney.

ADDRESS wanted, Mr. Shepherd, musician, picture show manager. Write J.D., 20 Gower-street, Summer Hill.

BOOKBINDING.—C. Woods, call on Mr. Carter, 9 Smith and Lane, 15 Bridge-st.

BROWN to Walter.—Yes, Friday, 26th, is convenient, 10 p.m., Wentworth, as before.

CARRIE W.—Would like meet you again; talk over old times. Your people removed. Cannot get address. Write my name, G.P.O., Sydney. BERT.

C.S.H.—Call for letter G.P.O. A.

DOT.—Many good wishes and much love. Father (Brewarrina) and Beryl.

DOT.—Mark love and many happy returns. Claude and Essie.

DOT.—Many happy returns from all at Britain.

FINCHER, John C., builder, last heard of as living thing to his advantage by communicating with Box 2524, G.P.O., Sydney.

GENT. in bus. desires meet young lady, 23, view mat., nice appearance. A., 164, Herald Branch.

GENTLEMAN, good position, wishes to correspond lady view matrimony. 872, Herald Office.

GENT., 36, with some means, like acq. lady same age, also some means. Select, c.o. Herald.

GENT., 32, excellent business prospects, wishes to meet refined young Lady of good character and appearance, view to matrimony. Reply first instance to A.M.P., George-street West P.O.

JACK; anxious about you. Write soon. Dolly.

KINGSTON, late of Melbourne, address in Glebe. News to advantage, urgent. Write Rex, Annandale Post-office.

FARMER'S SALE OF LLOYD AND COLLINS' STOCK AT LLOYD AND COLLINS' PREMISES, 304-308 GEORGE-STREET.

SWEEPING REDUCTIONS, AND, IN ADDITION, 25 PER CENT. DISCOUNT, OFF EVERY CASH PURCHASE.

To mark the opening of the Second Week of Farmer's Sale of Lloyd and Collins' Stock, we are to-day quoting substantial reductions, in addition to the Discount, 25 per cent. (5/ in the £5) on all cash purchases.

There is little need to emphasise that this Sale is a unique money-saving event. You have but to glance at the examples below, take a quarter off the prices to realise the importance of the 25 per cent. Discount for Cash.

The special reductions are not confined to the departments advertised, but will be found right throughout the establishment. The point to remember is that, no matter how great the reduction, the goods remain subject to a still further Discount of 5/ in the £ for cash.

REDUCTIONS IN COSTUMES.

HANDSOME FASHIONABLE STYLES, ALL PRICED FOR CLEARANCE, ALSO LESS 5/ IN THE £ FOR CASH.

Smart original, and distinctive Garments are shown in a great variety. They are all up-to-the-moment styles, in most popular and fashionable materials. To quote reduced prices for such gowns is out of the ordinary, but to offer 5/ in the £ discount for cash in addition is a matter in which all prudent and economical buyers should be interested.

WELL-CUT NAVY BEDFORD CORD COAT AND SKIRT, collar covered cord silk, piped White, lined satin polonaise; back of Coat is straight, with wide band at bottom. Skirt plainly tailored. Usual Price, 5 guineas; SALE PRICE, 75/.

SMART TAILORED COSTUME, in Amethyst and Black Hopsac; Coat lined silk, cut-away front, 3-length, collar covered velvet; plain tailored Skirt, with new hip waistband. Usual Price, 7½ guineas; SALE PRICE, 6½ guineas.

MAGNIFICENT CERISE EMBOSSED VELVET EVENING GOWN. The Skirt has pointed train, draped high, corslet waist. Bodice is composed of gold lace, veiled flesh-pink ninon; sleeves are draped gold lace, and finished jewels to tone. Back of Bodice is set with large accordeon-pleated butterfly bow. Usual Price, 12 guineas; SALE PRICE, 9 guineas. ALSO, LESS 5/ IN THE £ FOR CASH.

SPLENDID CORSET OFFER.

AT ALMOST HALF-PRICE. ALSO LESS 5/ IN THE £ FOR CASH.

COMFORTABLE MODEL IN WHITE COUTIL, firm boning, medium bust, 3 pairs of suspenders. Sizes, 19 to 27 inches. Usual Price, 22/6; SALE PRICE, 12/6. ALSO, LESS 5/ IN THE £ FOR CASH.

NEW SPORTS COATS.

VERY MUCH REDUCED, AND LESS 5/ IN THE £ FOR CASH.

HAND-KNITTED WOOLLEN COATS, double-breasted, can be worn open or closed, turn-down collars, in Cream, Navy, and Brown. Usual Price, 95/; SALE PRICE, 45/.

SMART STRIPED SHETLAND WOOL SPORTS COATS, collarless, side pockets, in shades of Emerald and White, Rose and Nattler, Nattler and Gold, Rose and Biscuit. Usual Price, 55/; SALE PRICE, 35/; Less the Bonus.

NEW CASHMERE SPORTS COATS, collarless, in shades of Mole, Grey, Biscuit, Canary, Fawn, Brown, and Tango. Usual Price, 45/; SALE PRICE, 27/6. ALSO LESS 5/ IN THE £ FOR CASH.

ALL LESS THE DISCOUNT. 25 PER CENT. FOR CASH.

FARMER AND COMPANY, LIMITED, SELLING LLOYD AND COLLINS' STOCK, 304-308 GEORGE-STREET.

PERSONAL AND MISSING FRIENDS.

LEANDER recrossed safely and gratefully remembers a day of joy.

MAUD.—11 o'clock.

M.A. Widow, with little girl, good cook, temper, looks, dom., econ., desires meet Widower good home, if suit obj., 2 mod. A.W., P.O., Clough-st

MUNICIPAL COUNCIL OF SYDNEY.

Information is required by the undersigned of the following persons:—

RAROU ADOLPH MONTETON, died in Australia 29 years ago, supposed to have been large steamship owner, and left a large estate. Inquiries were made in Chicago about 29 years ago. L. J. KRAMER, Chicago.

WILFRED DEWHURST, left for Australia on March 17, 1912, and Fiji, has heard of in Chemnick in April, 1914. Sister Mrs. DUHAN, Lancashire, England, inquiring.

WILLIA